KINGSBURY HIGH SCHOOL

# Talon

Patsy Johnston

— Patsy —
you'll always be
a big memory to
my heart. May you
always solve your
problems the way you
have in the Past!
Love YA,
Rickles

Patsy
To a great
girl with a
matching
personality
Stay as sweet
as you are.
Vickie
Parker

Patsy.
To a friend
who is a very
sweet person
Jerry Mitchell

Patsy.
a real Nice
and Sweet girl.
Good Luck always.
BILL Ashmore

Patsy -
I'll never forget you
or the band - may your
senior year be a good one.
Ronnie Turner

Pasty
to a girl who
has very good qualities
and a nice personality too!
Good luck always
Love Ya,
Dwain

— Patsy —
I think you are really
great and special. I'll treasure
your friendship forever. Stay happy!
Lots - a - Luck
Jimmy

Patsy,
To a real cute
girl, who I think
the world of.
Love
Kathy
66-67

Patsy
It has really been
great knowing you
this year. I hope you
have the best of luck always.
Cindy Holmes

Patsy - Sweet
To a real girl who
I have enjoyed
knowing
Lots of luck
Barbara

Patsy -
Well, now what shall
your agreed friendship
I say
will always
Stay
Bob Bless
Bob

Patsy
To a real man
as you have never
all ways under the hand
Love
Jerry
Donnie

# Alma Mater

Hail thee our al - ma mat - er we lift our voice in praise To show by con - stant ef - forts the goal we've reached to - day. Give strength to face life's tri - als strong may our courage be That through fears, toils, and conflicts our faith will keep us free That through fears, toils, and con - flicts our faith God's glor - ious Land. We seek a place for ser - vice in this God's glor - ious Land.

2. Now in the years that fol - low help us work pa tient - ly That through this life our pathway your guid - ing hand will lead. Hold firm let us not wa - ver Now let us take our stand. We seek a place for ser - vice in

will keep us free.
God's glor - ious Land.

# Follow the Falcons

Words by Rose Mary Anderson — Leon V. Metcalf

Fight on for Kings - bu - ry the Fal - cons will lead on to Vic - to - ry They're carry - ing our hopes and dreams to win Ris - ing to beat the foe so onward, upward press on to reach the goal We'll fol - low as Fal - cons lead Vic - to - ry Let us fight fight fight Win with all our might Bringing Tri - umph to Kings - bu - ry

Copyright © MCMXV by Carl Fischer, Inc., New York
International Copyright Secured
All rights reserved including public performance for profit.

-Patsy-
It has really been a pleasure being able to know you these past few years. Always be a good girl and if you are careful, you should wind up with a real good husband. May God Bless you always!

Mike Pilcher

-Patsy-
To a great girl that I have enjoyed knowing all of these many years. I have really had a great time with and will miss you. Best of luck in the future.
Love
Pat Greene

-Patsy-
To a real sweet girl who is a lot of fun, even if she is my cousin.
Good Luck
Johnny Nooter

-Patsy-
To a real swinging girl. May you always have the best of luck in whatever you attempt.
Love always
Ronnie M.

-Patsy-
To a real sweet and cute girl. Good luck always
Vickie Weaver

-Patsy-
I have really enjoyed knowing you since the 7th grade. With your personality, you're bound to succeed.
Luck always.
Linda Edwards

To a real swell girl in history and Study Hall. I think you are one of the nicest girls I know. Good luck in the future

Warren Black

- Patsy -

To a real loveable girl. I hope you succeed in everything you do. Fun, luck, and happiness

Scotty

- Patsy -

To one of the sweetest and kindest girls I have ever know. It has been a great pleasure knowing you these past years. I hope you have the best of luck always.

Love & Kisses

Ronnie

- Patsy -

I've really enjoyed being in the same homeroom with you. It's a shame we haven't had many classes together. Good luck in the future.

Thelma Johnson

To a great girl to know who is really cute. Good-luck,

Gail

# TALON 1967

Kingsbury High School
1270 North Graham
Memphis, Tennessee
Volume IX
Donna Harrington, Editor

Patsy - To one of the cutest + sweetest friends I have. Lots of luck in the future. Love ya, Jane Mays

Patsy - To a real cute + sweet girl, I've enjoyed knowing in the band. Good luck always! Judy Machiavello

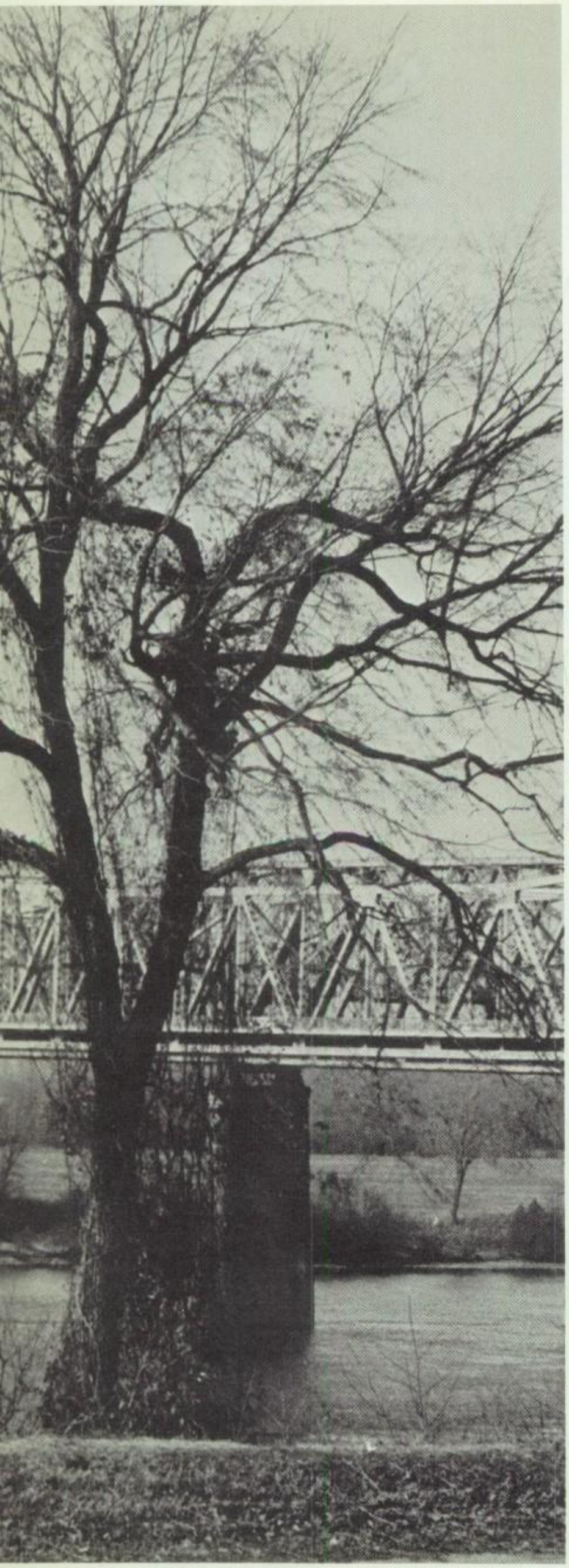

Our world is an "ever-whirling wheel" of change. The old must very often yield to the new in order to meet society's demands.

At KHS this challenge of change enters the scope of our own personal world. Our hopes and cares and ambitions are subject to daily alteration. We become accustomed to different teachers, unfamiliar classes, and new friendships, some to last forever.

And all the while we are maturing physically, mentally, and spiritually with startling rapidity.

This transitional period from childhood to adulthood is quite often puzzling. We sometimes consider innovation as an end in itself. Therefore, there comes a time when we must view change in its proper historical perspective and know that all that matters is the ultimate worth of what we do.

This is the essence of change—the outcome of tomorrow rests on the values we seek today.

## KHS students find value in:


Opening ..... 1
Activities ..... 18
Honors ..... 44
Organizations ..... 66
Athletics ..... 112
Curriculum ..... 144
Faculty ..... 170
Classes ..... 186
Credits ..... 308
Advertising & Index ..... 328
Summer Supplement ..... 360
Closing ..... 408

Be not afraid of greatness;
Some men are born great,
Some achieve greatness,
And some have greatness thrust upon them.
—Shakespeare

# We dedicate this book to one who is himself dedicated

Dr. John M. Crothers came to Kingsbury fourteen years ago, while it was still a very young school. The junior high school had just been added, giving Kingsbury a total of some 265 students and a dozen teachers. All classes were conducted in the building now known as the "J" Hall.

Last December, Dr. Crothers received his Doctorate in Business Administration and Statistics. During the summer, he accepted the position of Director of the University of Tennessee—Memphis State University Center for Advanced Graduate Study.

For the first time in its history, Kingsbury has a new leader, Frank C. Billingsley, Jr., who has come to Kingsbury from Overton High.

Mr. Billingsley was with The Memphis Press-Scimitar Circulation Department for about eleven years. His teaching career began five years ago at Overton where he was a social studies teacher and part-time assistant principal. Last year he gave up teaching and became fulltime assistant principal.

Now he has come to Kingsbury to take on the problems and responsibilities of a very large school. There is no doubt that we have an able principal.

# KHS proudly welcomes new principal

Patsy
You are one of the only really nice girls I know
good luck always
Robert

# WE

# face up to reality!

Patsy: It has been a pleasure to have you in class. Best wishes Continued Success Jane Calloway

Impartial winds pummel and shift our lives much as the elements erode mountain and valley as . . .

# We stretch out from complacency

-Patsy-
It's been
so much fun
to be with you in
Homeroom for the sad
5 years. Your a real
Kooky Kid! Best glück
to you in the future
(That includes Jenny
too, Hatch!)
Love
Claudia Baird
-CO/68-

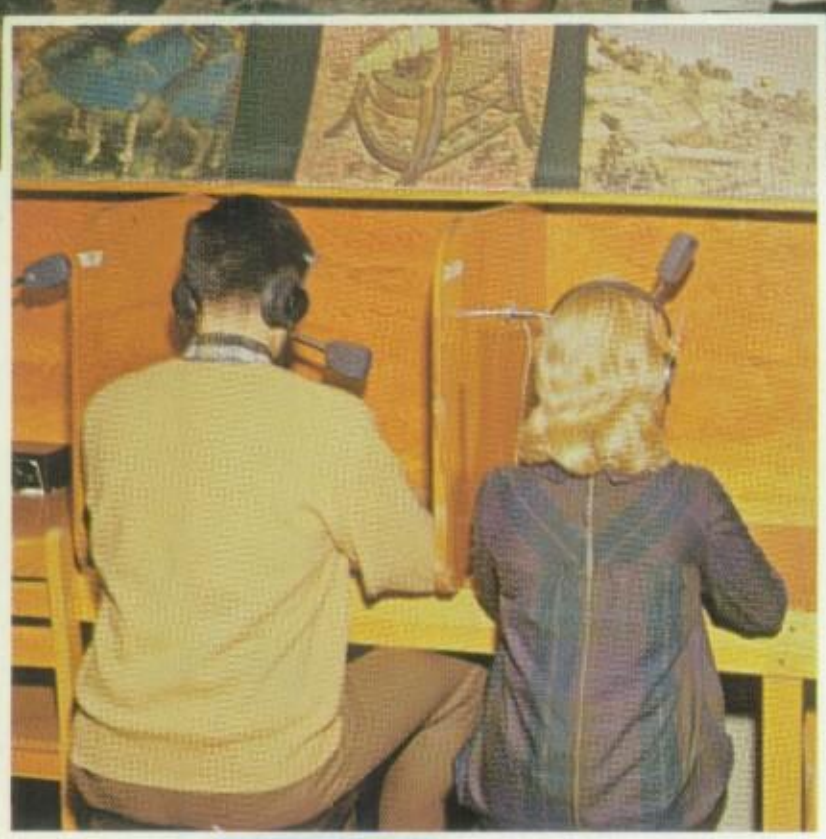

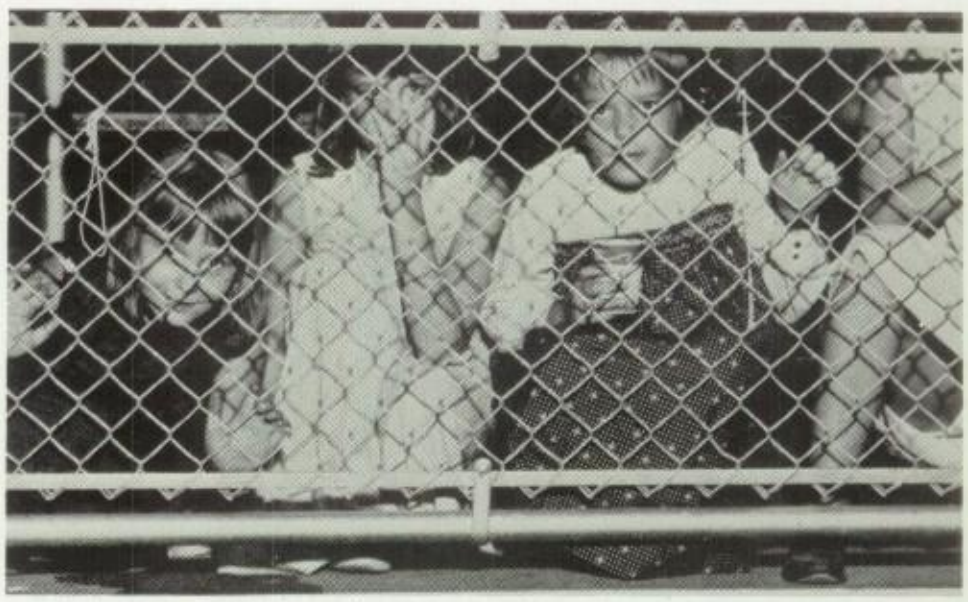

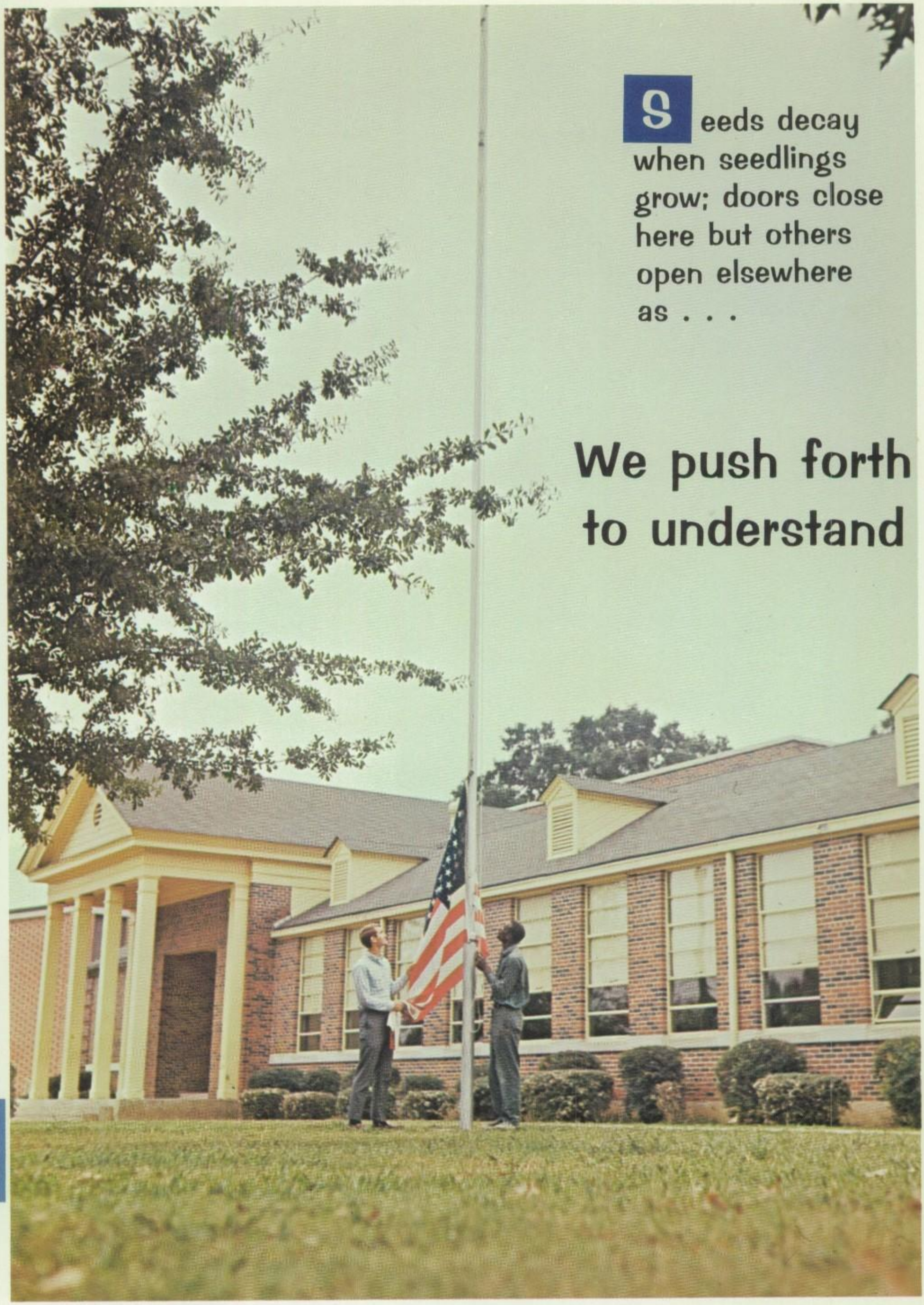

Seeds decay when seedlings grow; doors close here but others open elsewhere as . . .

# We push forth to understand

Amendments suffix
our ideas and we
grow apart from
those once dear to
encompass others
as . . .

# We break through from security

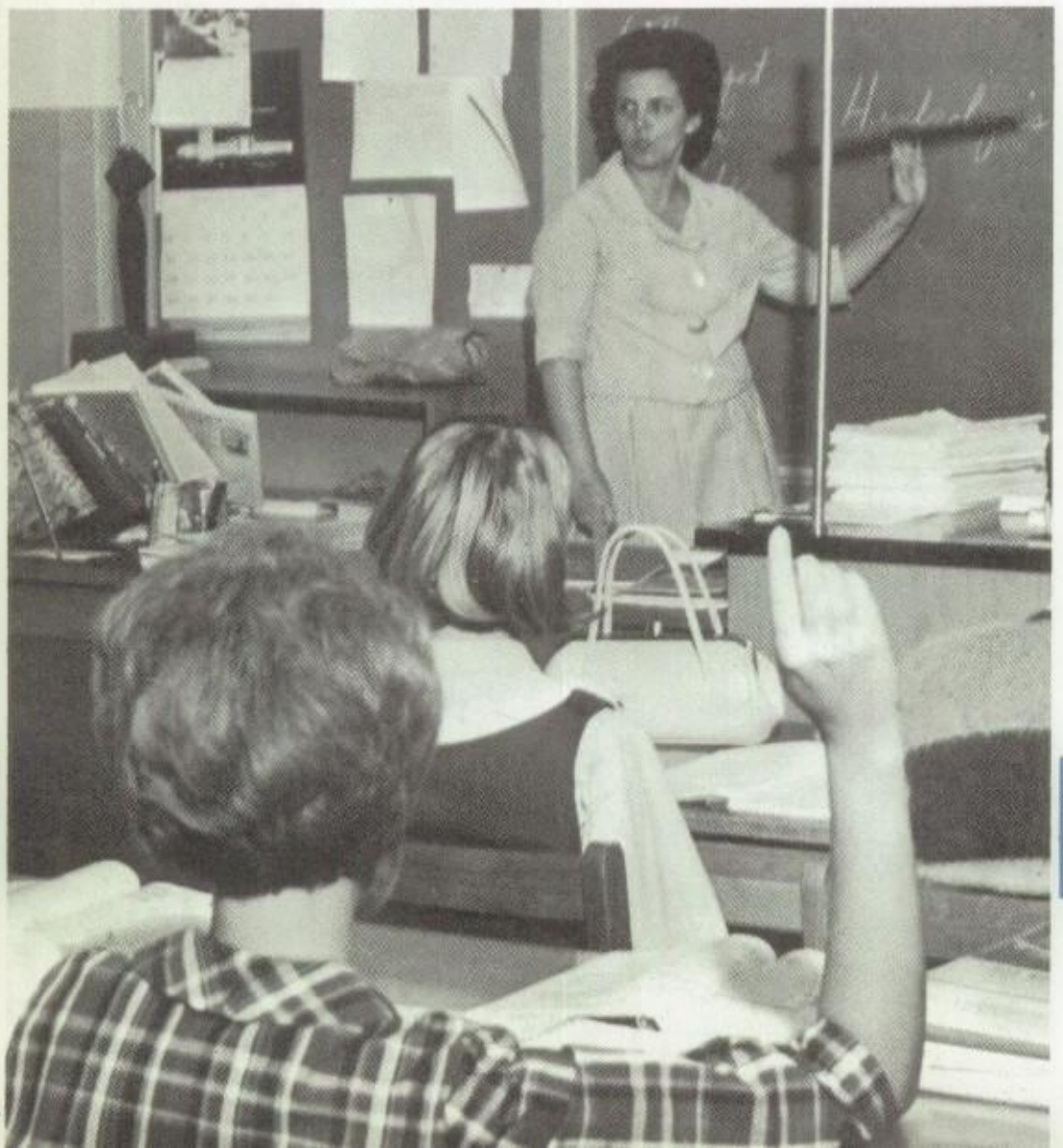

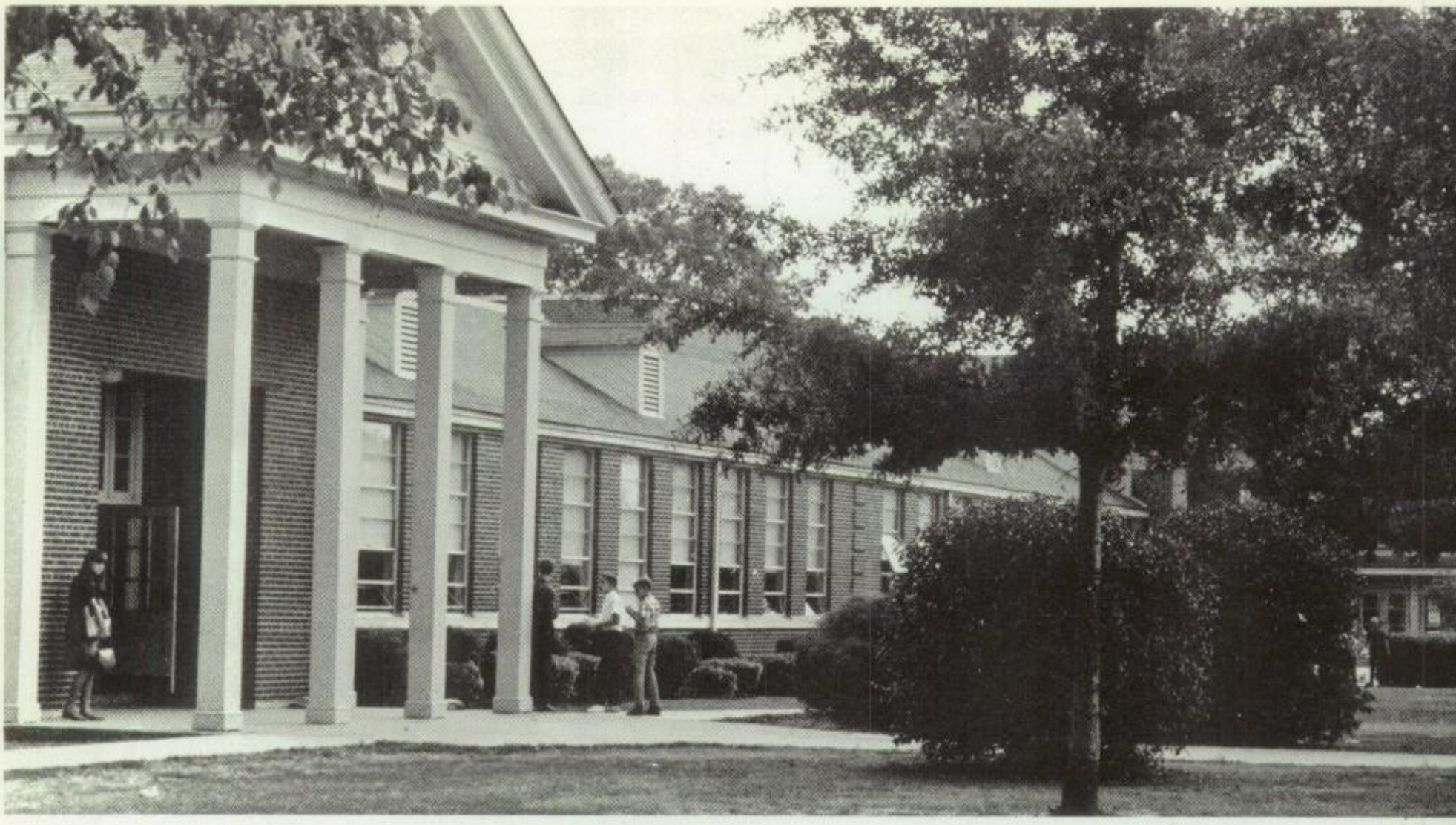

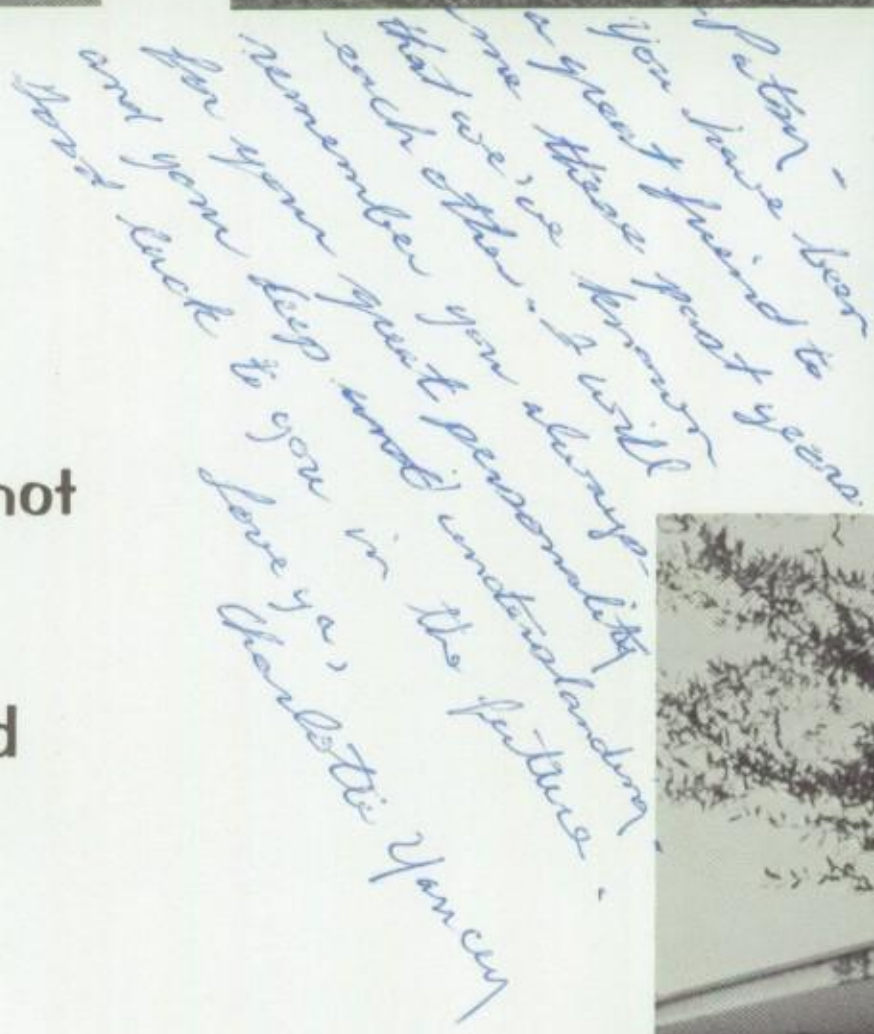
Patsy -
You have been
a great friend to
me these past years.
that we've known
each other. I will
remember you always -
for your great personality
and your deep and understanding
love ya,
Charlotte Yancey

**T**readmills do not stand still in the quivering mobility of this excited and hurried society as . . .

# We cast about for ourselves

**WE** go forth in varied activities to enrich our lives

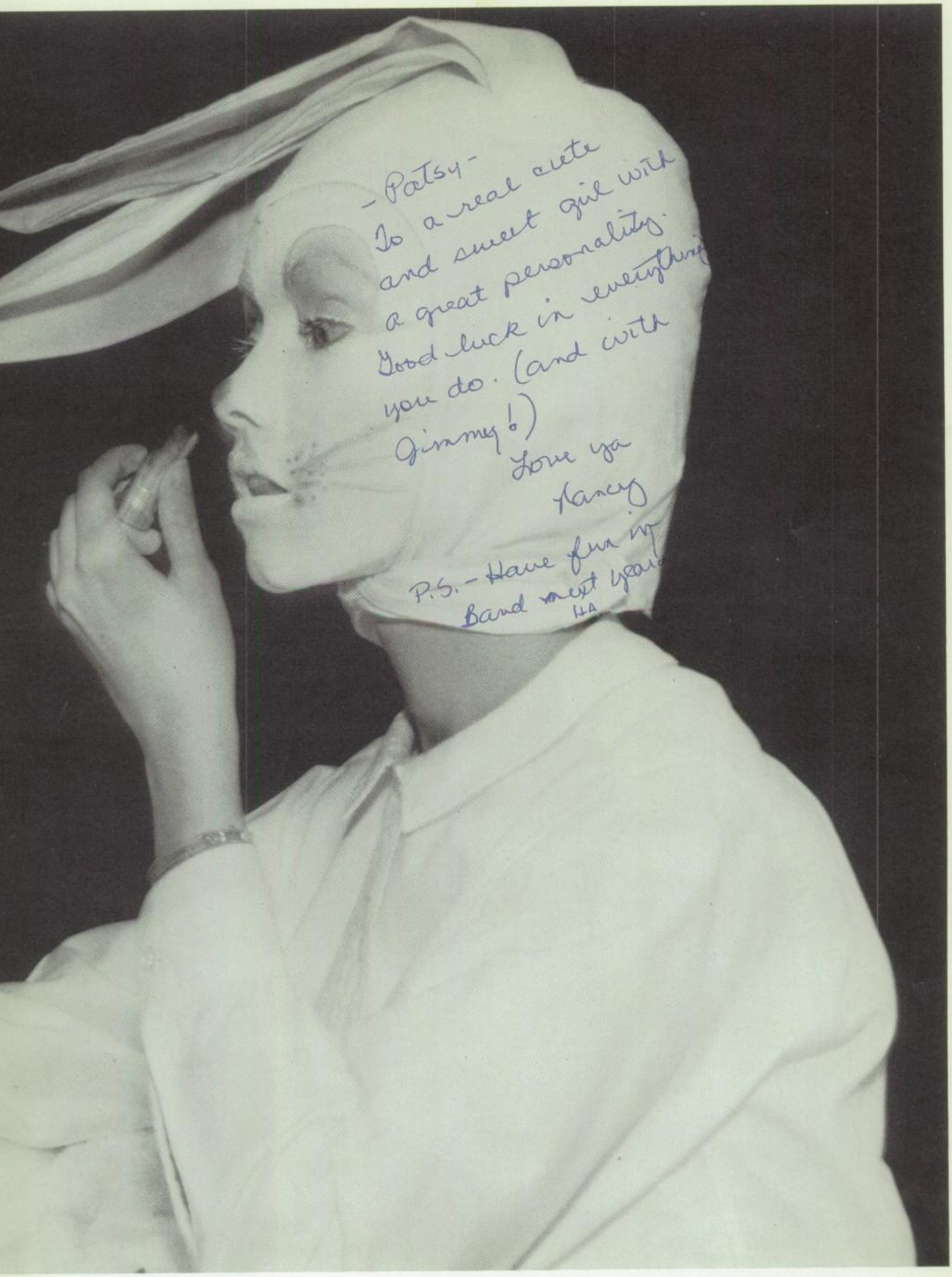
-Patsy-
To a real cute
and sweet girl with
a great personality.
Good luck in everything
you do. (and with
Jimmy!)
Love ya
Nancy
P.S.- Have fun in
Band next year!
HA

# New faces,

Each year male members of the Senior and Junior classes participate in an unofficial football game at Gaisman Park. Any interested boy is invited to play in this informal game. By winning the game 27-21, the Seniors proved to be too tough for the Juniors.

Senior high cheerleaders continued to promote this spirit by leading cheers and acting out humorous skits. Whether they were portraying villainous East High Mustangs or a band consisting of Sam the Sham and the Frayser Rams or Paul Falcon and the Raiders, they always entertained the school crowds.

# classes, lots of fun - September's here

*Upper left:* Junior and senior boys, David Stokes, Benny James, Tommy Davis, Mike Dreve, Chris Grace, Billy Wilkes, and Larry Silk grapple wildly for the ball. *Upper right:* Gallant cheerleaders Nancy Arnold, Jeannie Bright, and Donna Harrington come to the aid of distressed Mike Collins. *Lower right:* Lorraine Sims, Donna Rhodes, and Janice Lawrence put a hex on the East High Mustangs. *Lower left:* Two of Kingsbury's cheerleaders, Nancy Arnold and Lorraine Sims provide entertainment through song during one of the pep rallies. *Center:* Cheering the senior boys on to victory during the Junior-Senior game are *first row, left to right:* Linda Harrison, Glenda Anderson; *second row, left to right:* Valarie Flint, Jan Emerson, and Mary Casey.

# 'Spirit Week' explodes

*Upper left:* During one of the Spirit Week skits, Valarie Flint and Glenda Anderson show that Kingsbury Falcons are rough and tough. *Center:* Shelia Logan, portraying Coach Lewis, explains to Jimmy Epley that Kingsbury Falcons are too tough as Kay Williamson and Vicki Buzbee give their support. *Upper right:* Ernie Aven, Billy Thorn, Jimmy Epley, and Joe McCrady, four sophomore boys, demonstrate the finer points of cheerleading. *Lower right:* Helping to display signs for the big Spirit Week at Kingsbury are *left to right:* Linda Harrison, Nancy Bennett, Jane Sandidge, and Billie Sue Gross. *Lower left:* To begin a pep rally, Lorraine Sims, Nancy Arnold, and Glenda Chapman run through the Falcon horseshoe, bringing good luck.

Kingsbury students have participated in "Spirit Week" for the past two years. Spirited students from each class act in a skit during a pep rally.

As the fires of school spirit are kindled, students make signs and hang them throughout the school building. School spirit reaches its peak. Effects of "School Spirit" are lasting for they can be seen in the faces of students and heard in their conversation. Students carried a strong "Spirit Stick" to the Treadwell game at the Fairgrounds Stadium where KHS stomped the Eagles 20-0.

# in October

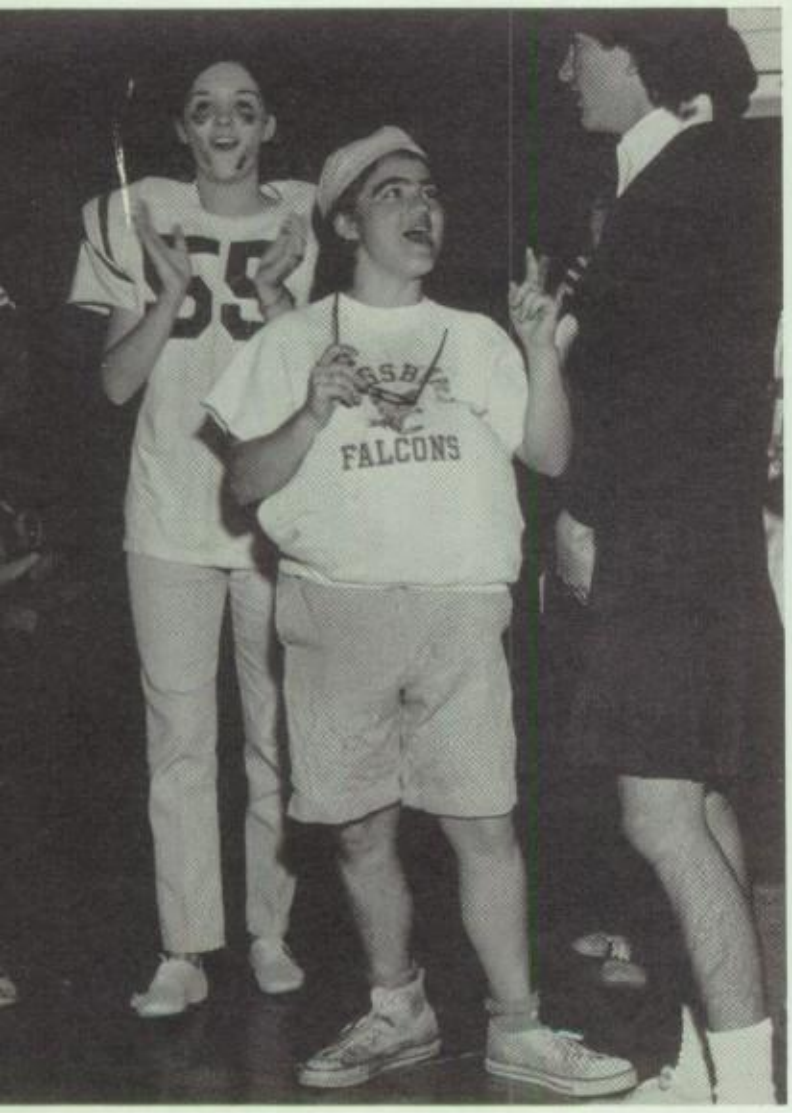


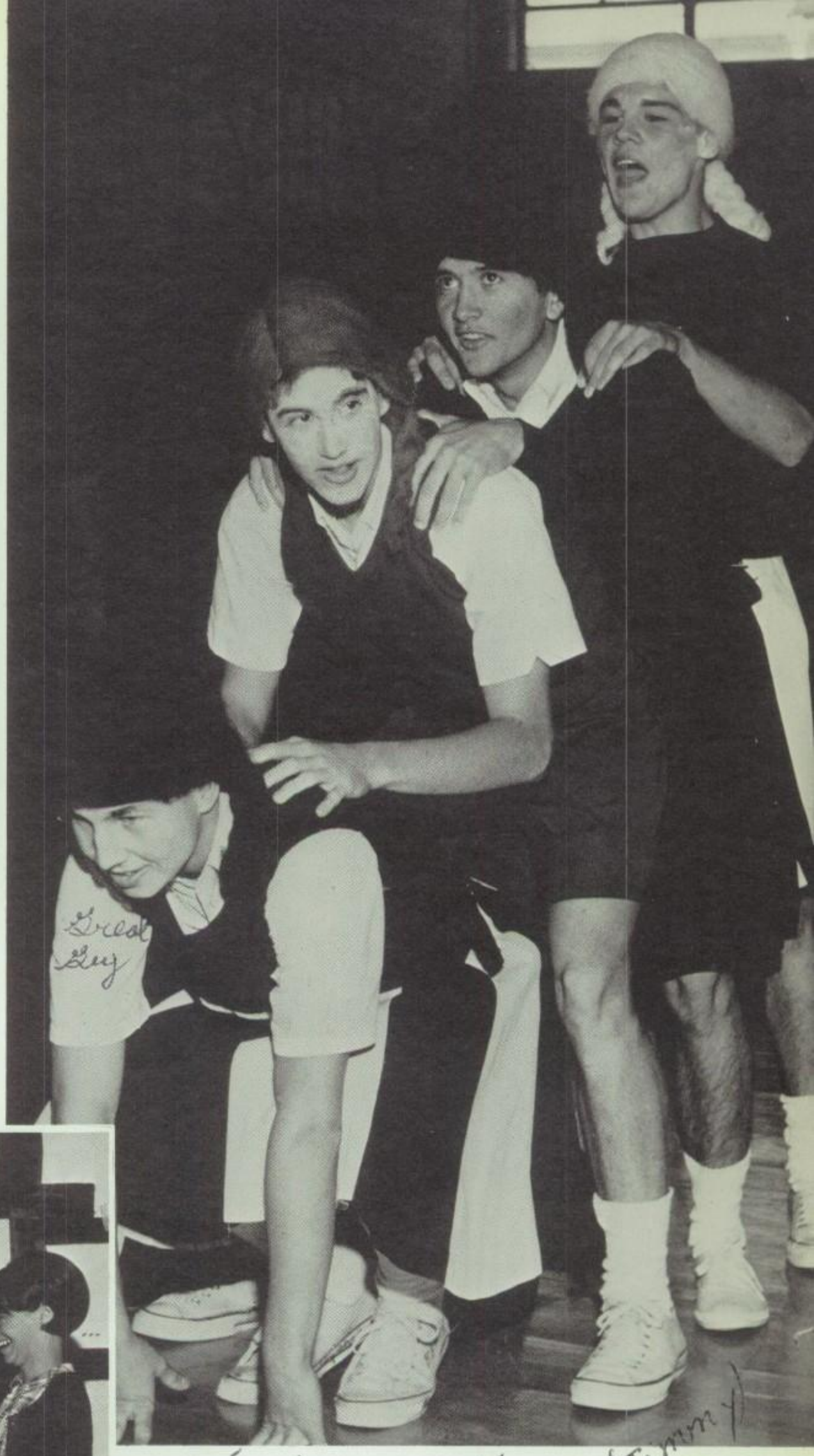

Patsy -
So a real sweet and cute girl. You have a wonderful personality, use it to influence others.
Lots of Luck,
Ernie
Avon
(Jimmy)

# Y-Teen powder puff game heightens gaiety of 'Spirit Week' and homecoming

*Upper left:* The mighty, spirited sophomores yell for their team. *Upper right:* Beautiful(?) and energetic cheerleaders, such as James Binkley, Bill Huddleston, Mike Haynes, Wendell Payne, Kelly Vaughn, and Dennis Evans, cheer the senior girls to victory in the Junior-Senior powder puff game. *Lower right:* Mike Collins, outstanding Kingsbury athlete, is the Y-Teen football king. *Lower center:* Janice Lawrence rushes to make a field goal for the senior girls as Lorraine Sims tries to tackle her. *Lower left:* During Spirit Week, three vivicious sophomores, Vicki Buzbee, Sandy Ashton, and Joy Carter, show school spirit by playing in a mock football game for a pep rally.

Sophomore girls played in a mock football game during the "Spirit Week" pep rally, since the powder puff game was only for the junior and senior girls. They showed that they were behind the Falcons all the way.

On October 6, the Senior Y-Teens held an exciting powder puff game. They boys cheered the senior girls on to a 26-13 victory. During the game Mike Collins was named as the new Y-Teen football king.

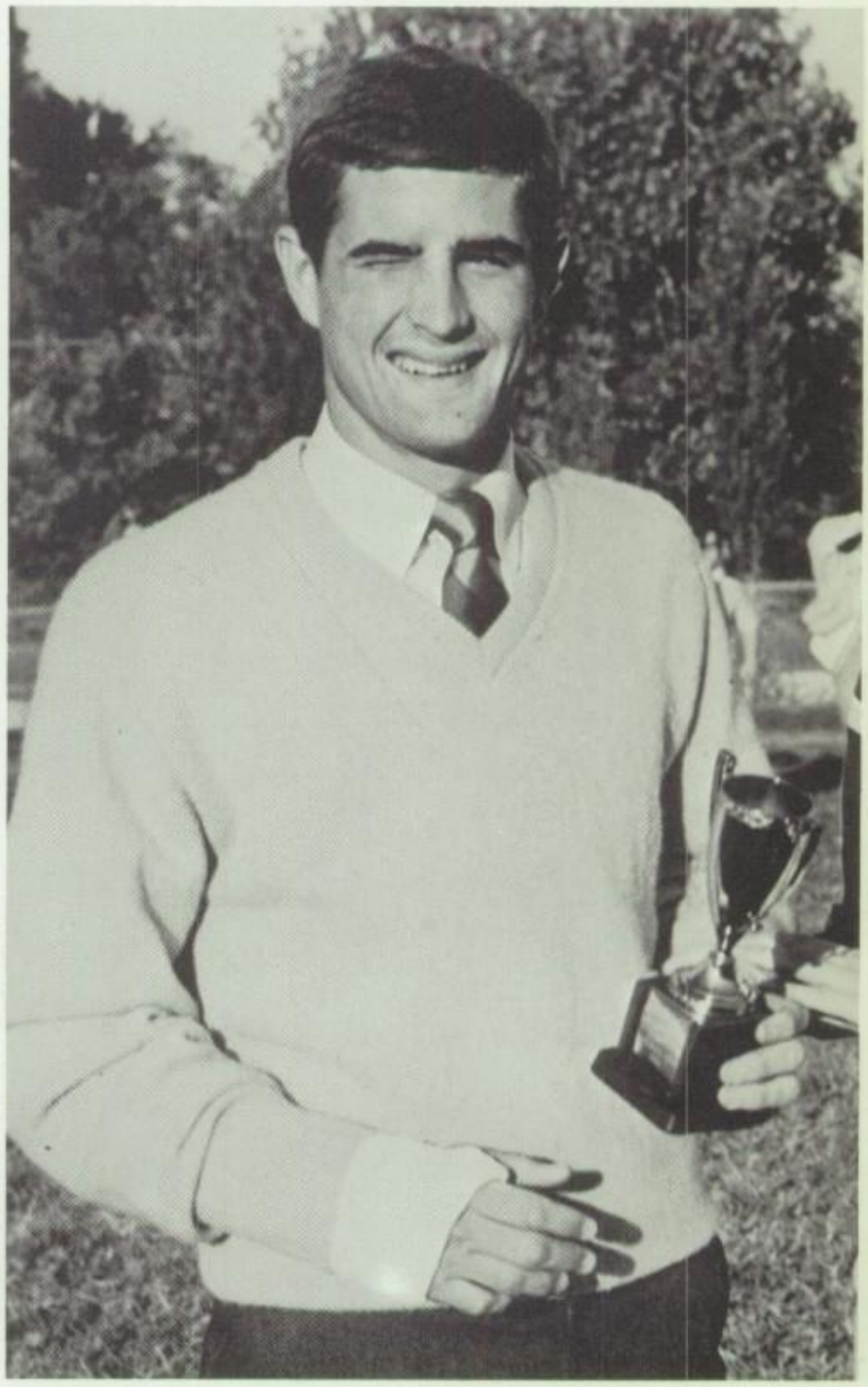

# Crowning football queen highlights Falcon-Eagle game

October 7, 1966—a day filled with excitement for five nervous young ladies. New outfits, new hairdos, and high hopes adorned the candidates as they made their way onto the field surrounded by the band. The five candidates, Lynn Thomas, Brenda Bivens, Janice Lawrence, Mary Harbin, and Jeannie Bright, were nominated by the student body.

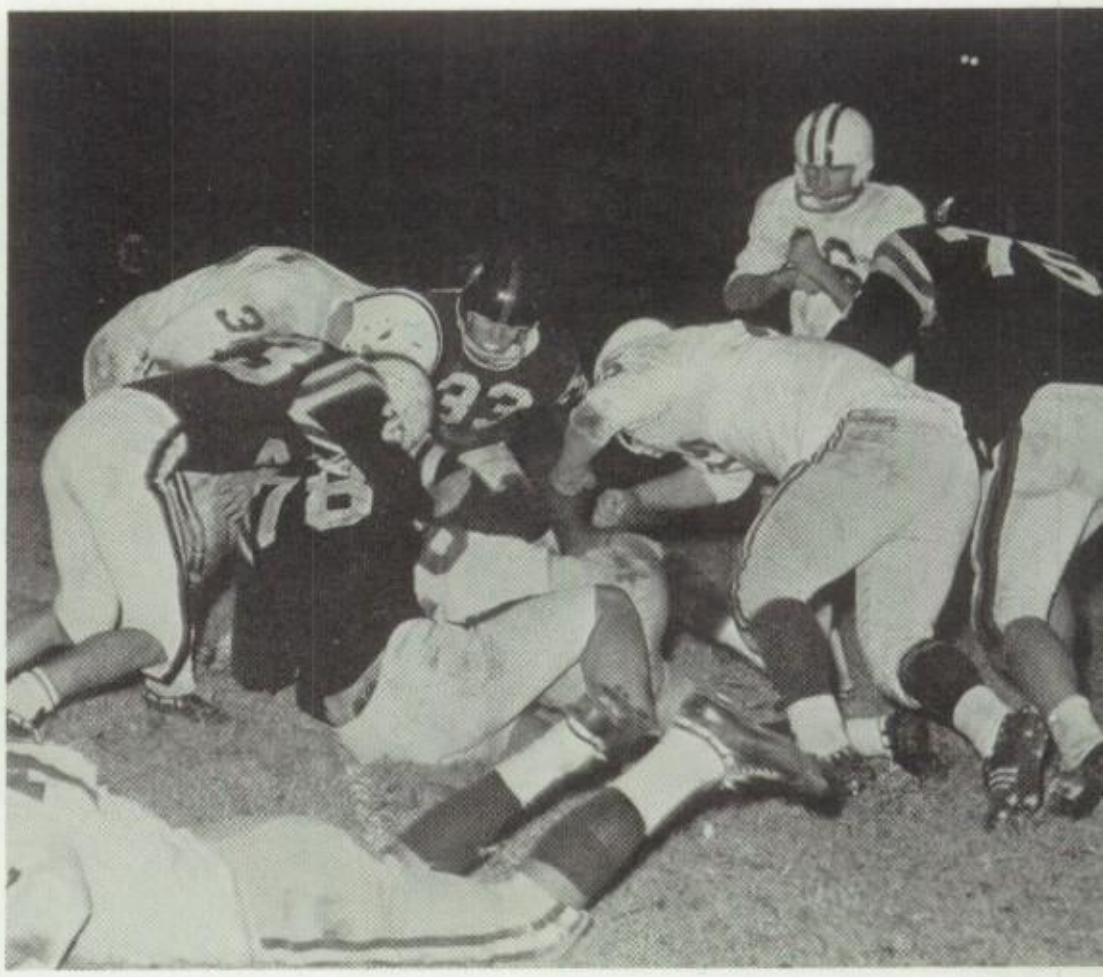

Then came the announcement everyone was waiting for. "Second alternate, Janice Lawrence; first alternate, Mary Harbin; and the 1966-67 Homecoming Football Queen, Jeannie Bright."

As tears filled Jeannie's eyes, Mr. Billingsley placed the crown on her head and awarded her a bouquet of flowers and a gold football charm.

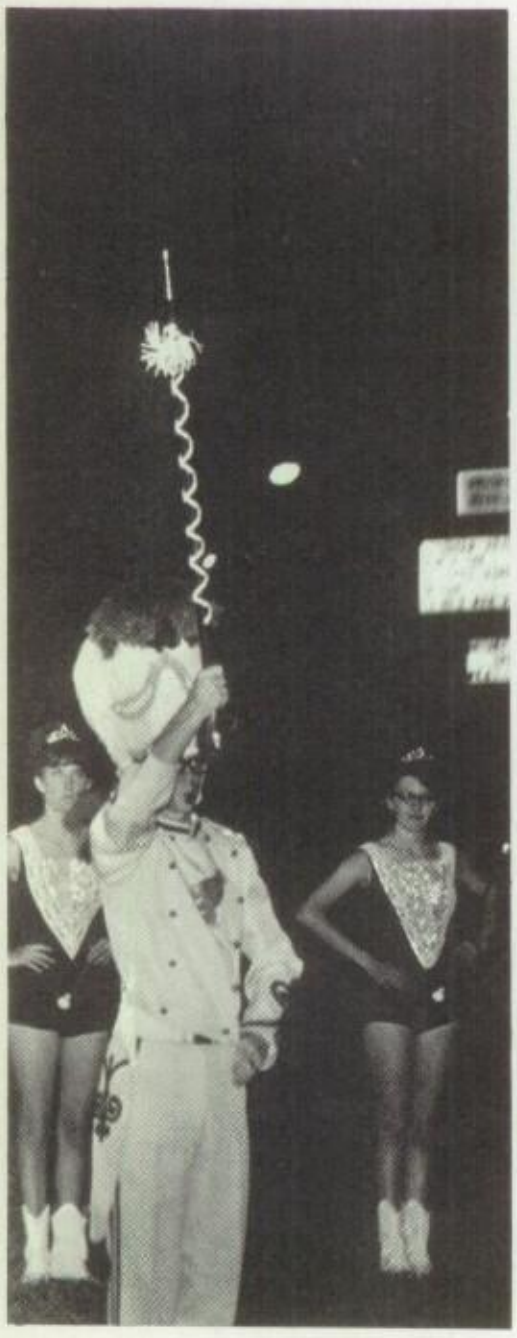

*Left center:* During the homecoming game, Kingsbury Falcons fight hard to win. *Upper right:* Cheerleaders Nancy Arnold, Lorraine Sims, Donna Harrington, and Sarah Joyner give their congratulations to Jeannie Bright, football Queen. *Lower right:* The band and majorettes provide entertainment during the homecoming game half time. *Center:* The football queen and court for 1966-67 are *left to right;* Lynn Thomas, escorted by Dennis Evans; Mary Harbin, escorted by Randy Page; Queen Jeannie Bright, escorted by Mike Haynes; Janice Lawrence, escorted by Howard Bishop; and Brenda Bivens, escorted by Steve Hawks. *Lower left:* Band leader Randy Coleman begins the homecoming game half time entertainment.

# October is 'stuffed' with activities

*Upper left:* Student Council President Mary Harbin hands out the March of Dimes packets to eager Kingsbury students. *Upper right:* Janice Lawrence, a senior with a bubbling personality, displays her talent for dancing in the Junior Miss Pageant. *Lower right:* Beverly Fleet, noted for her ability to play the piano, plays the "Norwegian Concerto" for the Junior Miss Pageant. *Lower right, left to right:* Ann Buckner, Billie Sue Gross, Laura Barkley, and Loyce Stacener provide entertainment while the judges tally votes for the Junior Miss Pageant. *Lower left:* Charlotte Peterson, a member of the girls' volleyball team, presents the trophy they won to Mr. Billingsley.

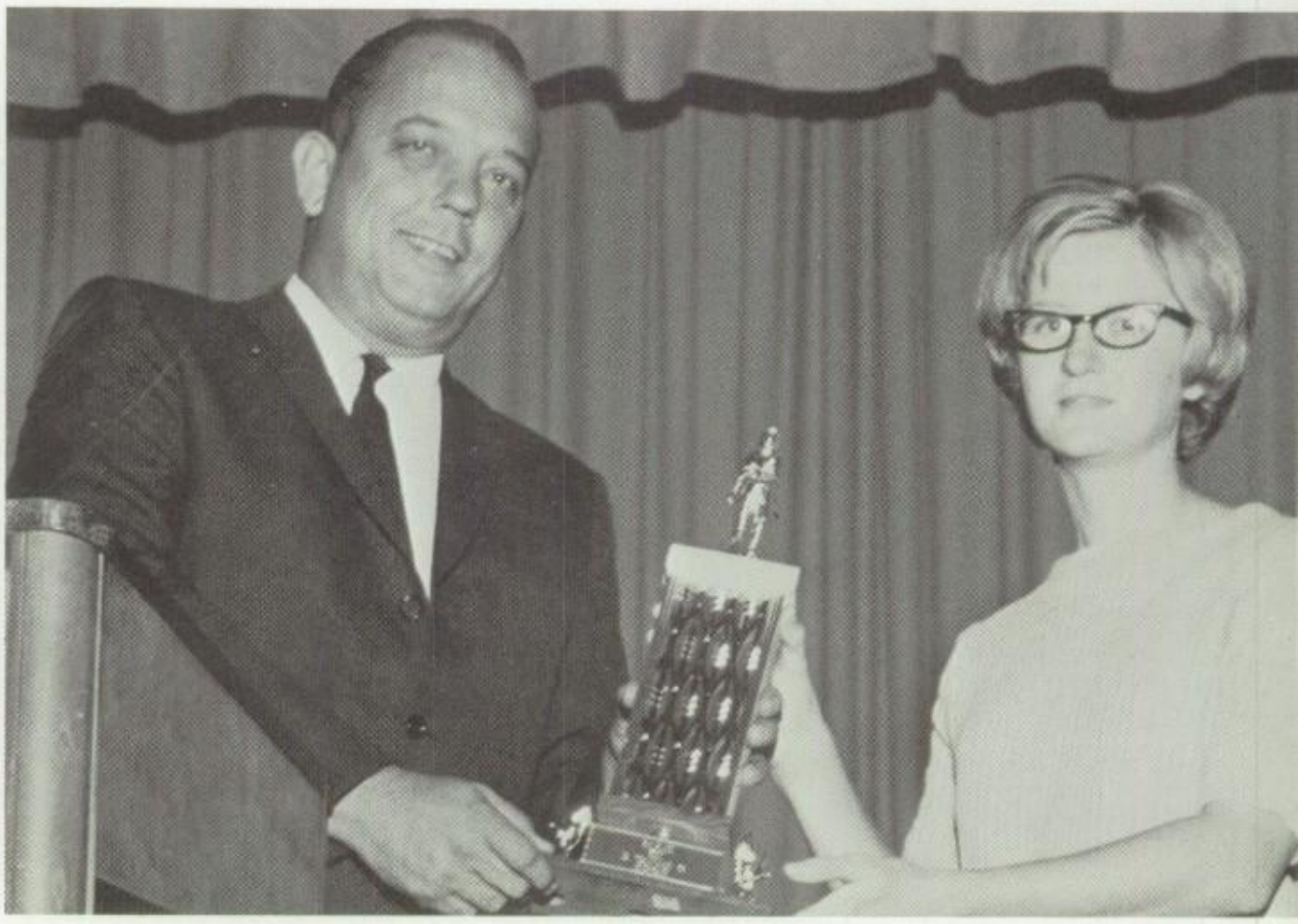

Eager to do work for charity, Kingsbury students patiently waited as Mary Harbin, Student Council president, passed out the leukemia drive packets. Student collected $1,160, a great improvement over last year's $600.

Playday volleyball members worked hard to win second place in the city championship.

Senior girls displayed all types of talent in the Junior Miss Pageant. Some sang, danced, or played a musical instrument; Others gave dramatic readings and read poems.

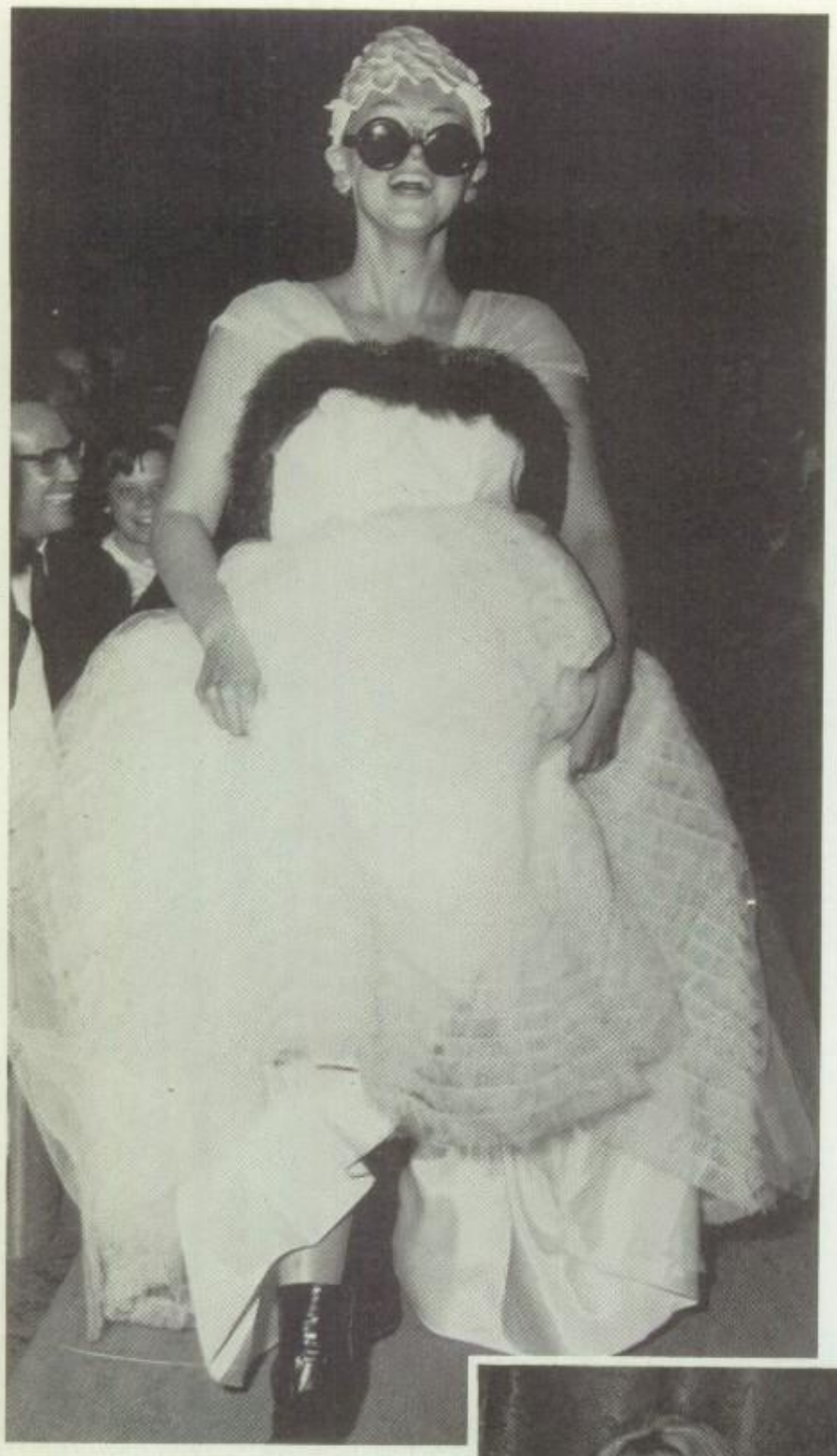

*Upper left:* To everyone's amusement, Jane Sandidge shows how the modern Junior Miss should dress. *Center right:* The final decision having been made, the new Junior Miss, Jeannie Bright, and alternates Cheryl Hamby and Lynn Thomas acknowledge their admirers' applause. *Far right:* Killer Diller Maria McSwain models her frock in the Junior Miss Pageant. *Below:* Eagerly awaiting the final decision of the Junior Miss judges are, *left to right,* finalists Jeannie Bright, Beverly Fleet, Cheryl Hamby, Janice Lawrence, Lynn Thomas, and Darnell Whitten.

# Junior Miss Pageant brings excitement

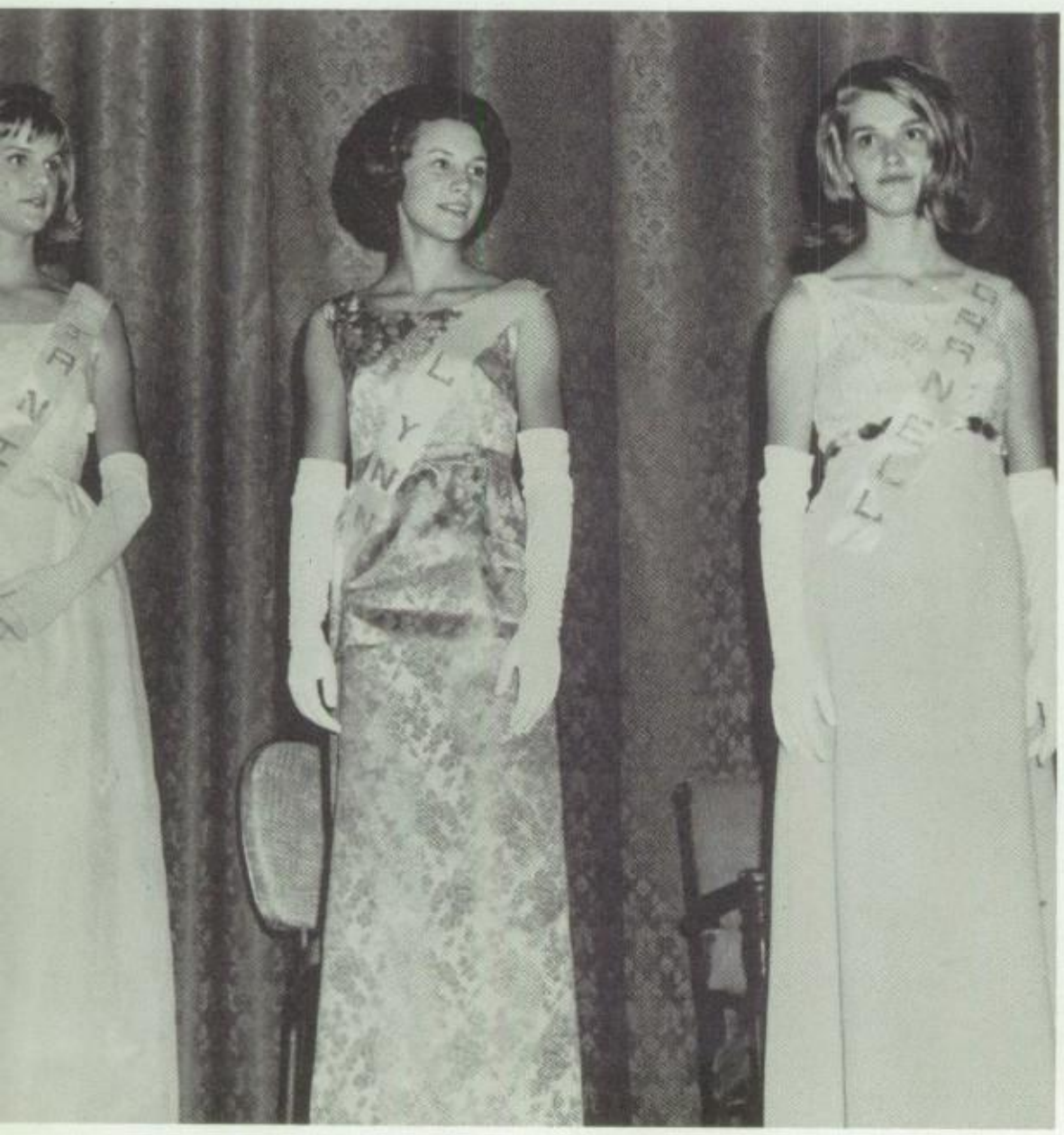

Opening the Junior Miss Pageant, young ladies proceeded into the auditorium in flowing evening dresses. All the candidates displayed a talent.

While the judges voted, the junior girls put on a skit about next year's Junior Miss. After the votes were tallied, the announcement was made: Lynn Thomas, second alternate; Cheryl Hamby, first alternate; Jeannie Bright, Miss Junior Miss of Kingsbury.

# Happiness equals junior

*Upper left:* Mr. Billingsley congratulates Carol Thomas, the '67 junior high football queen. *Center left:* Kathy Bryson portrays the villain in the pep rally for junior homecoming. *Center right:* Batman (Darla Todd) sneaks in and out of the "trees" (Frances Watson and Brenda Stevens) as the villain Kathy Bryson watches. *Far right:* Anita Mynatt and Carol Thomas are pleased with the decision. *Lower left:* Queen candidates Geri Tice, Janice Howell, Anita Mynatt, Carol Thomas, and Faye Jones eagerly await the word.

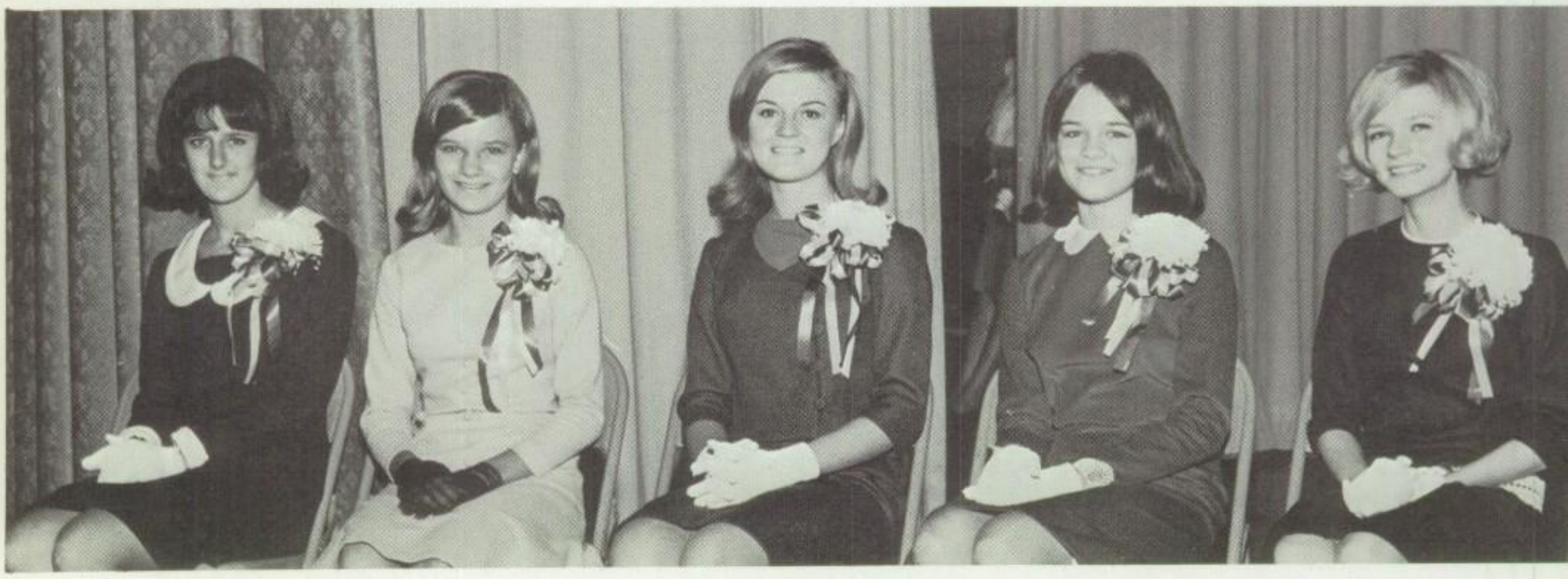

# igh football queen

As the Junior High Band played and the cheerleaders yelled, the football queen candidates tensely awaited the announcement of the new junior high football Queen.

Candidates, nominated by the junior high football team and voted on by the seventh, eighth, and ninth graders were Faye Jones, Anita Mynatt, Carol Thomas, Janice Howell, and Geri Tice. As the pep rally came to a close, the excitement came to a peak as Miss Nichols announced Carol Thomas the newly crowned football queen. The screams and applause brought tears to Carol's eyes as Miss Nichols placed the crown on her head.

*Upper left:* Key Club sweethearts Dana Lynch and Becky Milam show off their new key club pins. *Center:* Kathryn Kilpatrick and Keith Wooten wait for everyone to arrive so they can begin the Student Council bicycle hike to Audubon Park. *Upper right:* UP WITH PEOPLE brings the message of patriotism through music to KHS students. *Lower right:* The well-known UP WITH PEOPLE performs for KHS students during a special assembly. *Lower left:* Slowly but surely, Student Council members begin to arrive on bicycles with a hearty lunch tucked away.

# October ends with bang

Members of the Key Club chose Dana Lynch and Becky Milam as their sweethearts. These attractive senior girls helped the boys with their projects such as collecting canned goods for Happy Acres.

Student Council members took time out from their many duties for a bicycle hike to Audubon Park. After the long, hard ride, they ate a hearty lunch and played tennis.

On October 30, UP WITH PEOPLE came to Kingsbury, bringing words of patriotism to students. Members of the cast gave brief speeches of their idea of patriotism and freedom.

# Band queen honored in November

During the month of April, Betty Schoone was elected by her fellow band members as the 1966-67 band queen. Betty has been a member of the band for six years and plays the trumpet. Escorted by former band leader Steve Kennedy, Betty was presented to her school on November 3, 1966, during the halftime of the KHS-Oakhaven game.

Mrs. James R. Smith, Band Fan Club President, presented Betty with a bouquet of Roses.

This year the annual "Open House" was held on November 7. The PTA and faculty invited the parents to come and see how their children live at school.

Determined to win their last football game, the Falcon cheerleaders presented Coach Lewis with a "Lucky Horseshoe" made of mums. While the students "raised the roof" with yells, cheerleader Donna Rhodes awarded the "Spirit Stick" to the Junior Class.

*Upper left:* Majorettes Stephanie Willison, Shelia McMullen, Sandra Liming, and Judy Machiavello congratulate the new band queen Betty Schoone. *Upper right:* Cheerleaders Brenda Bivens, Nancy Arnold, Sarah Joyner, and Jeannie Bright present Coach Lewis with a good luck horseshoe. *Far right:* Cheerleader Donna Rhodes Nancy Deal, Junior class president, rejoice at winning the Spirit Stick. *Lower right:* During PTA open house, Mr. Edward Winslow is reluctant to try Sheryl's food. *Lower left:* Band Queen Betty Schoone, escorted by Steve Kennedy, receives a bouquet from PTA president Mrs. James Smith.

# Defendant found

Guilty or not guilty? Did Karen Andre (Jeannie Bright) murder Bijorn Faulkner? Only the jury could decide. It all happened on "The Night of January 16" presented November 17 by the Speech Department under the direction of Mrs. Phyllis White. After heated testimonies and tears, Karen Andre was found not guilty.

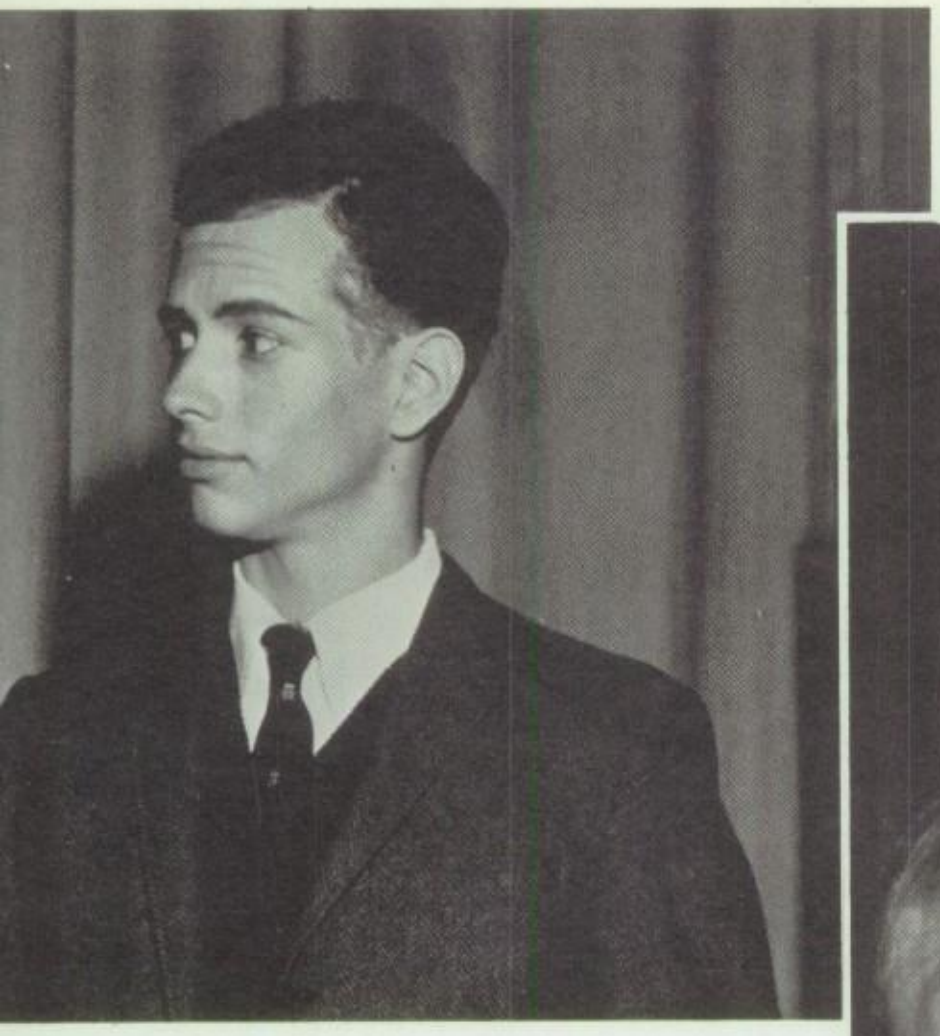

# 'not guilty'

*Far left:* Karen Andre, played by Jeannie Bright, pleads with Tommy Winberry to help her prove her innocence. *Center:* In the speech department play, "The Night of January 16th," Loyce Stracener tells Ronnie Bunnell all she knows about the murder. *Upper right:* Jeannie Bright and Janice Lawrence as Mrs. Faulkner exchange words of hatred for one another as Janice takes the stand. *Lower right:* Detective Tex Schwartz reports to the defending lawyer Hooper Jones. *Lower left:* "Yes," says Becky Strong the housemaid, "I've seen Karen Andre several times with Mr. Faulkner."

# Activities fill the lives of KHS students

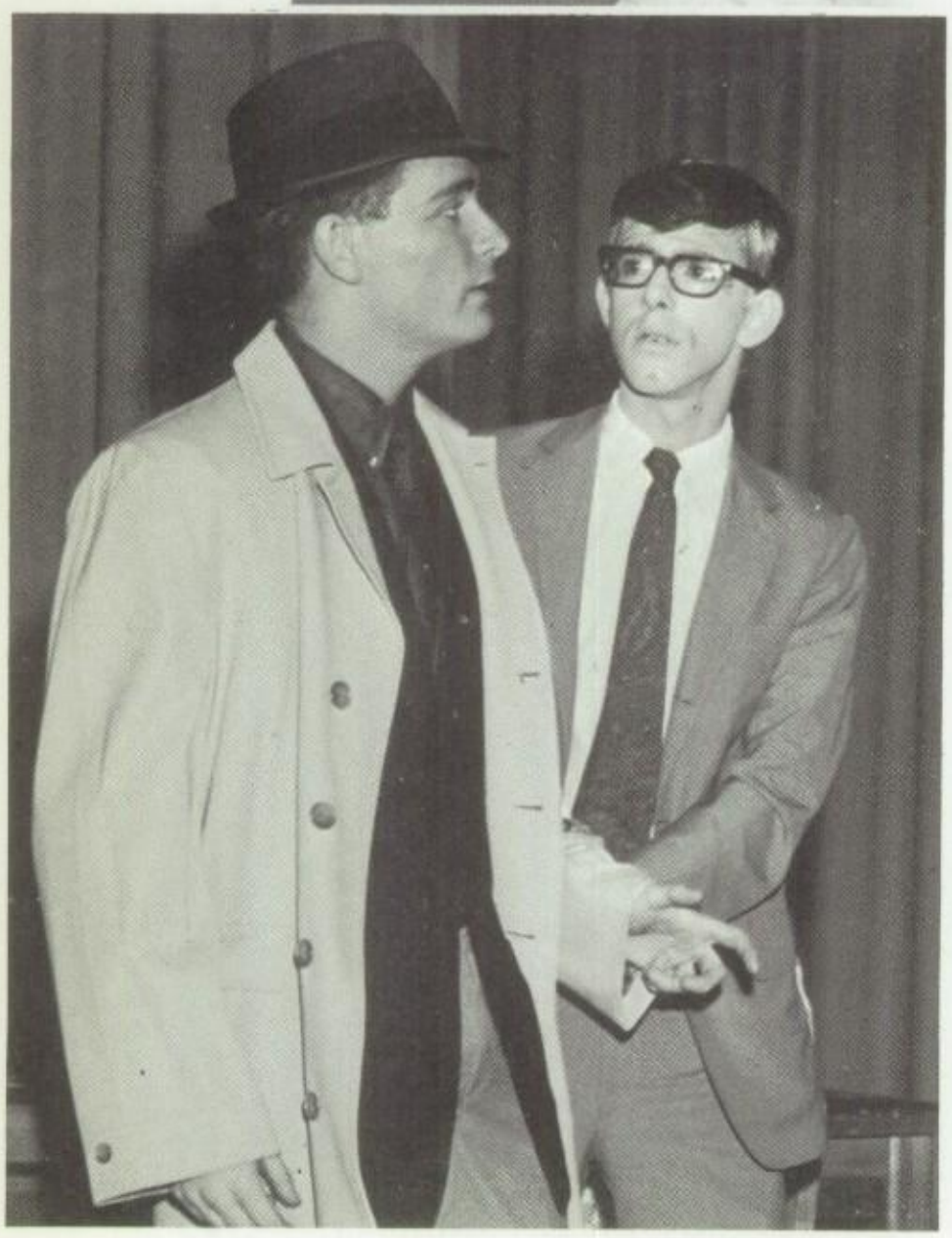

For their annual outing, members of the Junior Honor Society had luncheon at the Villa. Students and faculty enjoyed the famous Villa smorgasbord.

In honor of the late Miss Mary Myrick, a former math teacher here, and Private First Class Lonnie King, a former student, the Student Council in cooperation with the PTA planted a Tennessee poplar in the courtyard.

*Upper left:* Mrs. Faulkner (Janice Lawrence) cries over the death of her husband. *Upper right:* The Student Council commemorated the late Miss Mary Myrick and Lonnie King. Special guests at the tree planting included *left to right, front row:* Mrs. King, Mrs. Karen Baker, Kian Anderson, and Mrs. Sandra Anderson. *Left to right, back row:* Mrs. Jack Myrick, Lonnie Baker, Michael Baker, Captain King, and the Rev. Jimmy Owen. *Lower right:* Susan Earhart, Anita Allen, Jacquellyn Baird, Johnny Wooten, and Nancy Terrell enjoy the Junior Honor Society banquet. *Right center:* Waiting for the banquet to begin are sponsors Mrs. Carriere and Mrs. Tomlinson. *Lower left:* The court bailiff (David Puckett) is shocked as gangster Larry Regan (Tommy Winberry) tells what he knows about murder.

On December 5, the Junior High Music Department presented "Artaban." This is the story of the fourth wiseman who went in search of the Christ Child but never found him. Larry Norman played the title role.

Feasting and fun accompanied the Senior Honor Society Banquet held at the Cafe St. Clair on December 2. The Honor Society members enjoyed steak and baked potatoes. The social ended with remarks by President Larry Luton and Mr. Vinson.

# December opens with annual Christmas play

*Upper left:* Having searched all his life for the Christ Child, Larry Norman, as Artaban, dies as Dorothy Eddins and Susan Spencer look on in anguish. *Center right:* Senior Honor Society president Larry Luton welcomes everyone to the NHS banquet. *Lower right:* Applauding Mr. Vinson's speech at the Senior Honor Society Banquet are Mrs. Herriman, Mrs. Williams, Mrs. Vinson, Becky Haskell, Linda Jackman, Miss Nichols, and Linda Vance. *Left center:* Toni Jasper clutches her baby as Roman soldiers Ed Winn, Jack Billingsley and Larry Norman try to take it from her. *Lower left:* Betty Edmunds, the angel, promises to guide Larry Norman, the new king, as the old king, Joe Hopkins blesses him.

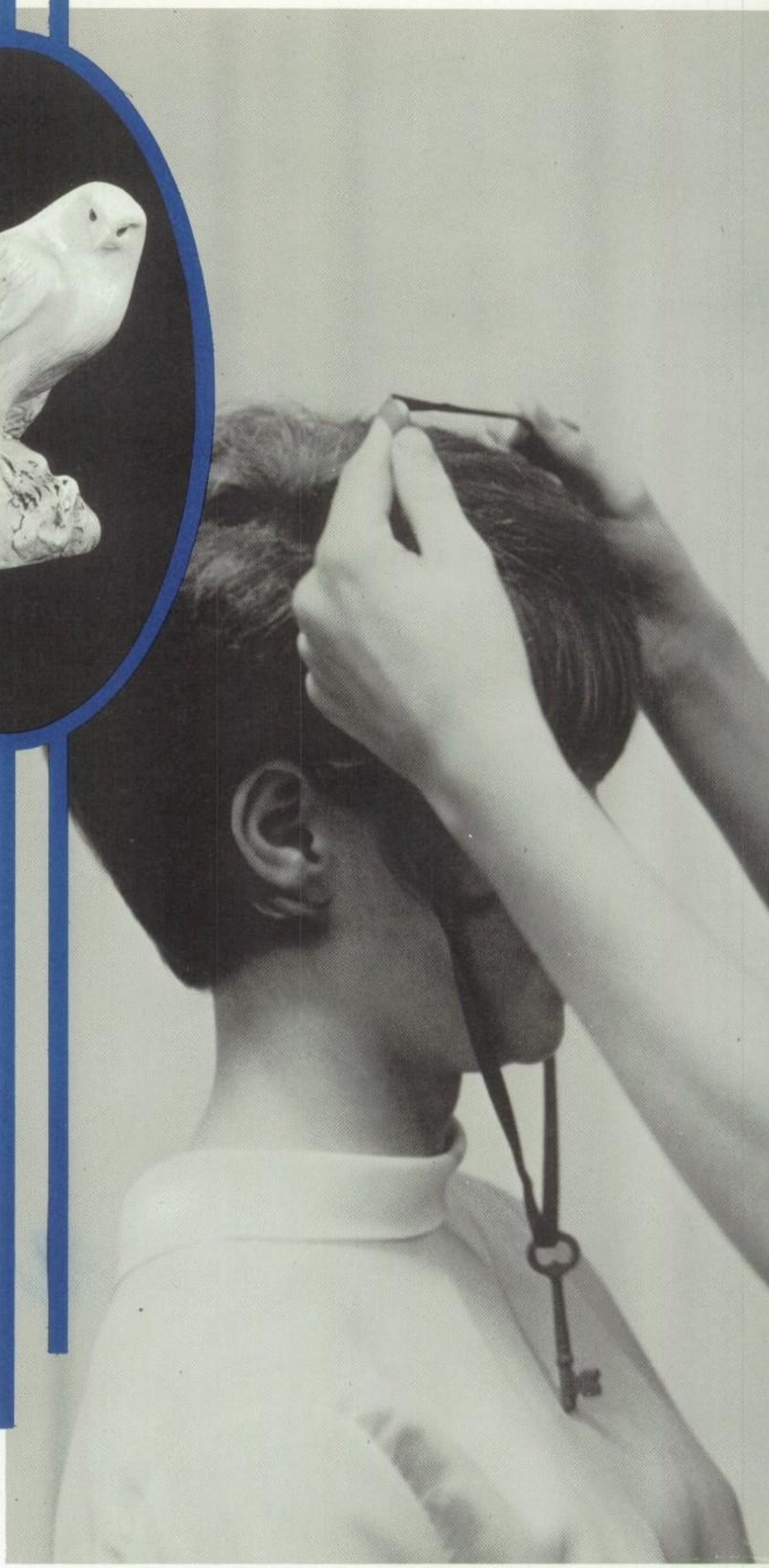

**WE** set about in many ways to honor our best

# History students depict past years

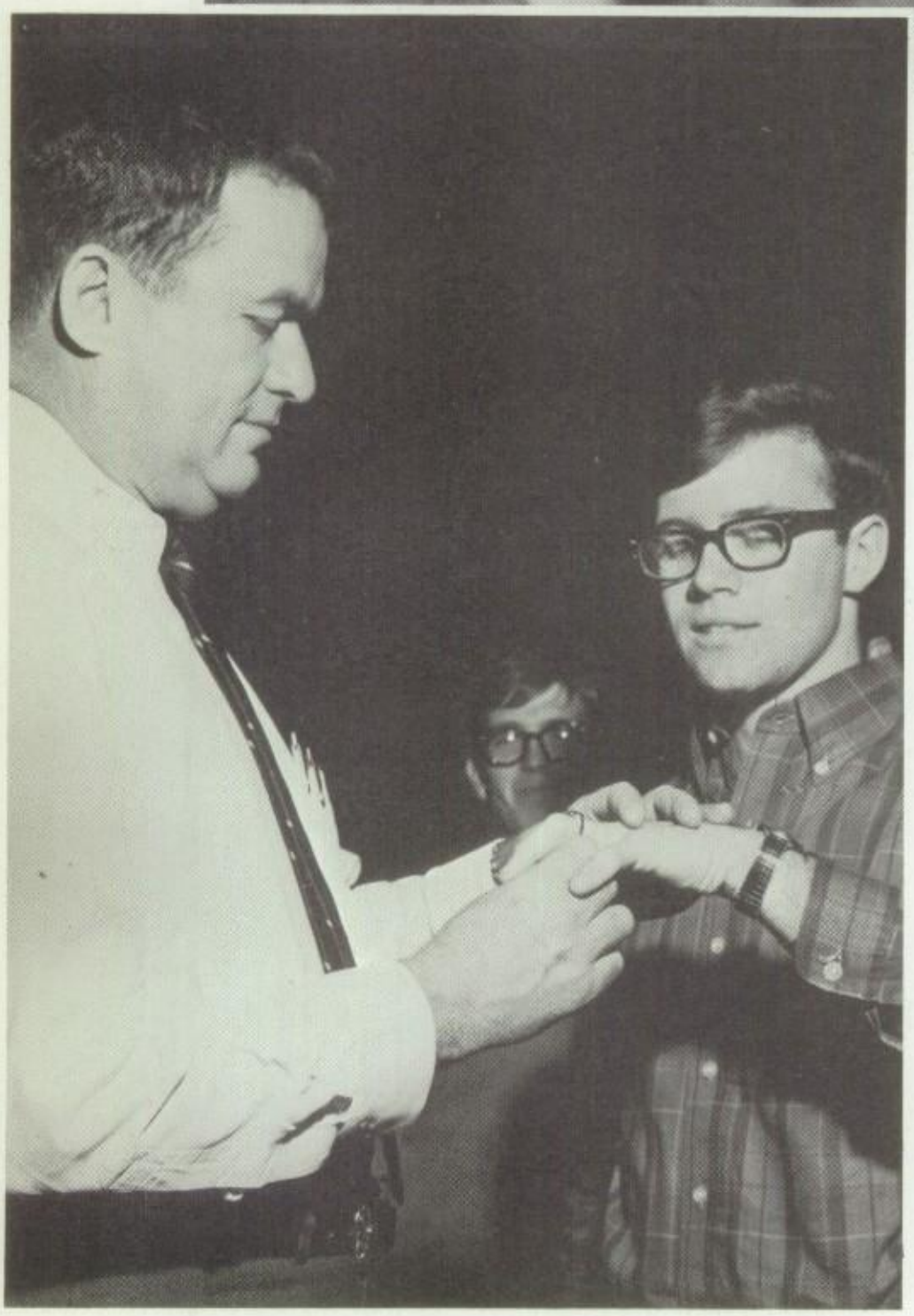

For an assembly Mr. Kang Rhee, winner of a six-degree black belt in karate, demonstrated the importance of karate as a means of self-defense. Mr. Rhee proved his strength and ability by using his hands and feet to break two thick boards.

What makes a Junior feel more like a Senior? Ordering his class ring, of course! When January 27 rolled around, hundreds of Juniors flowed into the auditorium anxiously waiting to be measured for their rings.

This year the history department put on an assembly program showing the history of our country from the American Revolution to 1966. Kingsbury students practiced hard, made their own costumes, and enacted the different periods of American history.

*Upper left:* Kang Rhee and Don Winters demonstrate karate form. *Center:* Tommy Winberry and Donna Harrington "bop." *Far right:* Mike Boswell and Butch Ray represent the workers during the Great Depression. *Lower right:* During the Civil War period Glenda Anderson and Brenda Hosey wave goodbye to a soldier. *Lower left:* Ed Copeland, Balfour representative, measures Mickey Childers for his senior class ring.

# Junior Honor Society combats smoking

*Far left:* Dr. Crothers and Mrs. Hallie Douglas greet each other with a warm handshake before the PTA Founders' Day Program. *Center:* Linda Harrison, Jana Smith, and Benny James collected Victory Flag money. The Victory Flag will be flown after all victories. *Right:* Mr. Nice and Terrific, played by Mr. Koonce, tries to destroy smoking diseases, played by Mr. Wilson, Mrs. Wilhelm, Mr. Donald Rhodes, and Mr. Morse. *Lower right:* Dr. Harry Davis explains to Steve Moss the dangers of smoking. *Lower left:* Bill Todd, Dr. Paul Sherman, Mr. Wicker, Mary Harbin, and Billy Barlow talk to Kingsbury Elementary students about smoking.

This year, for the first time, Kingsbury students acquired a victory flag. For a month students generously dropped money into the KHS wishing well until they reached the $200 goal.

Kingsbury students assembled February 6 to hear two former principals speak. Introduced by Mrs. Hallie Douglas, Dr. John Crothers spoke on the importance of an education.

Teachers and students joined together to combat the smoking habit. A panel composed of teachers and students spoke at Kingsbury Elementary. Some of the high school teachers wrote a skit and presented it for the junior high students, showing the different diseases that have been attributed to smoking.

# Sportsman, cheerleader captur

An "all around sportsman", Billy excels in football, basketball, and baseball. His hobbies include hunting, skiing, and fishing. He is a member of the Key Club, K Club, and is a Student Council delegate. Although he spends many hours each day in sports, he maintains a "B" academic average.

Mary is described as a leader, a person who has her school at heart. She has served as president of the Pep Club and Student Council secretary. She has been elected "Class Favorite" for the last four years and was a candidate for both Junior High and Senior High Homecoming Queens.

# itles of Mr. and Miss

*Upper left:* Mary Harbin and Billy Barlow enjoy aquatic sports during the summer months. *Upper right:* Mary made school history when she was elected the first female Student Council president. *Lower left:* Mary has served as varsity cheerleader for three years and as first alternate for one year. *Center:* Billy is a member of the Key Club, an honorary club for boys. *Lower left:* Athlete Billy succeeds in football, basketball, and baseball.

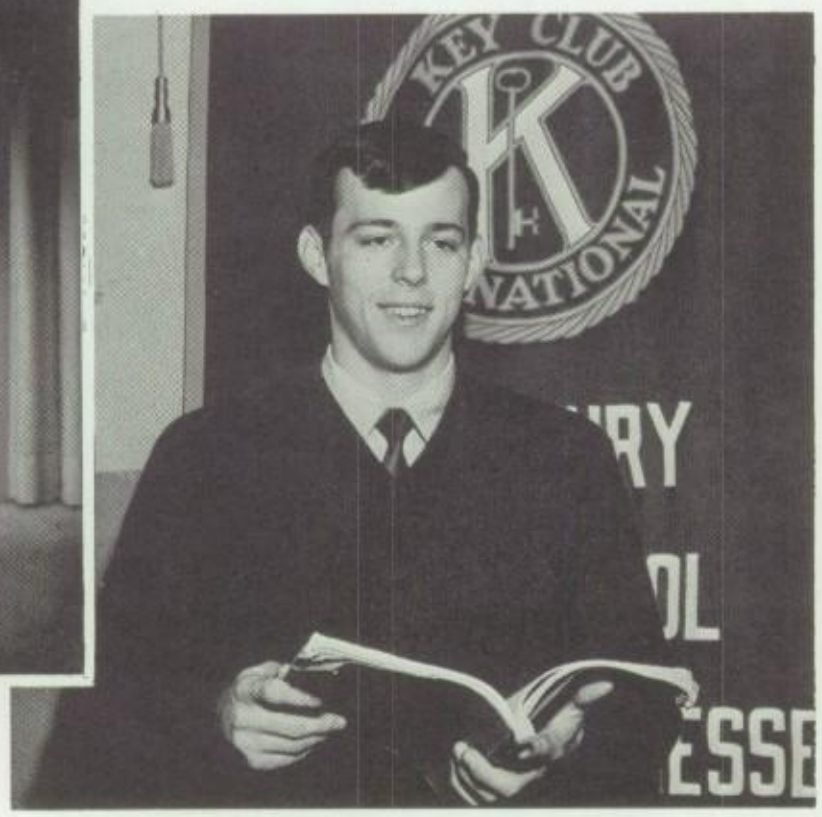

# Students' interests vary

Mr. and Miss Kingsbury and Campus Leaders are chosen by the Senior Class from among the top 50 boys and top 50 girls, as academically ranked, in the Senior Class. The faculty selects one boy and one girl from the Campus Leaders to be Mr. and Miss Kingsbury.

*For left:* Patsy Jenkins serves as business manager on the staff of the FALCONER. She plays the French horn in the band and is a member of the National Honor Society and Y-Teens. *Center:* Randy Page is a member of the Hi-Y, and enjoys all sports, including hunting, skiing, and swimming. *Far right:* Becky Milam is a member of the Y-Teens, Pep Club, and was chosen Key Club Sweetheart. Her hobbies include sewing and reading. *Left:* Larry Murphy enjoys skiing and playing golf. He is a member of the Hi-Y. Shelia Bradford is a member of Y-Teens and Pep Club and enjoys all types of sports. *Below:* Randy McCord has been Student Council treasurer and delegate. He is Key Club Chaplain and Math Club President.

# Campus leaders serve Student Council

*Far left:* Dana Lynch and Steve Hawks serve as Student Council delegates. Steve has been Student Council vice-president and president of the Key Club. Dana is a member of the National Honor Society, French Club, and is Key Club Sweetheart. Her hobbies include swimming and reading. *Center:* Kelly Vaughn enjoys various sports: swimming, golf, basketball, and football. *Lower right:* Kathy Frazier and Danny Blair share musical interests. Danny is a member of the Key Club and the Student Council. Kathy has been Student Council delegate; she is a member of Y-Teens, Pep Club, and is church pianist. *Lower left:* Donna Harrington serves as editor of the TALON and is a cheerleader. She is a member of the Senior High Honor Society and Quill and Scroll.

# Students play active parts at KHS

*Far left:* A vivacious teenager, Janice Lawrence enjoys cheerleading, dancing, and acting. Her interests at school include Y-Teens, Thespians, and the National Honor Society. She has participated in musicals and plays such as "The Night of January 16th" and "South Pacific." *Center:* As president of the History Club, treasurer of Thespians, and chaplain of the Hi-Y, Ronnie Bunnell shows his interest in public speaking and working with other people. By performing in several school plays, he has increased his enthusiasm for the dramatic arts. Outside school Ronnie is an energetic golfer. *Above left:* Senior Class chaplain Dixie Arrington has been active in Y-Teens, Pep Club, and French Club. She is a great lover of spectator sports. Dixie is an enthusiastic participant at Leawood Baptist Church. *Above center:* Pat Carman leads a busy life as a member of the TALON staff, French Club, Quill and Scroll, and the National Honor Society. *Above right:* Tommy Winberry's major interest is the theater. He has worked with every school play and musical since the ninth grade and was a member of the cast of "Macbeth", recently presented by Front Street Theater. His club activities include vice president of Thespians and the French Club. *Lower left:* Tommy Pyron is a member of the French Club, enjoys playing tennis, and participating in activities at St. Stephen's Methodist Church, where he is an active member.

# Top students represent Kingsbury

Beverly Burgess (left), and Pat Carman (right), have been named valedictorian and salutatorian, respectively, of the 1967 graduating class. Beverly's average is 3.95, and Pat's, 3.92. Rank is based on the tenth, eleventh, and twelfth grades.

Larry Luton and Pam Capps represented Kingsbury last summer at Boys' and Girls' State in Cookeville and Murfreesboro, Tennessee, respectively. By establishing a mock government, the student lawmakers learned phases of legislative and judicial procedures.

# Good times fill junior high years

Class Favorites, chosen from among students maintaining at least a B academic average, are elected by secret ballot by members of their respective class. Winners are those with plurality of votes. *Above:* Enjoying an after-school snack at a popular ice cream parlor are Cary Melton and Carole Thomas, Freshman Class Favorites. *Upper right:* Keith Kaurez and Diane Duke, Eighth Grade class favorites, take advantage of the warm weather and a "no-school day" as they delight in the fun of a picnic. *Lower right:* Seventh Grade class favorites, Jo Ann Horn and Steve Gentry, find that fun, new experiences, and interesting people are a part of junior high school.

# Favorites' enjoy popular sports

*Left:* Enjoying that healthful exercise and popular sport golf are Mary Harbin and Steve Hawks, Senior Class favorites. *Upper right:* Dale Nevels and Donna Rhodes, Junior Class favorites, reflect the enthusiasm and pleasure which accompanies bowling, an ever popular sport among teenagers. *Lower right:* Jimmy Epley and Carol Kennon, Sophomore Class favorites, delight in their good shots as well as their mistakes while learning the tricky art of playing billiards.

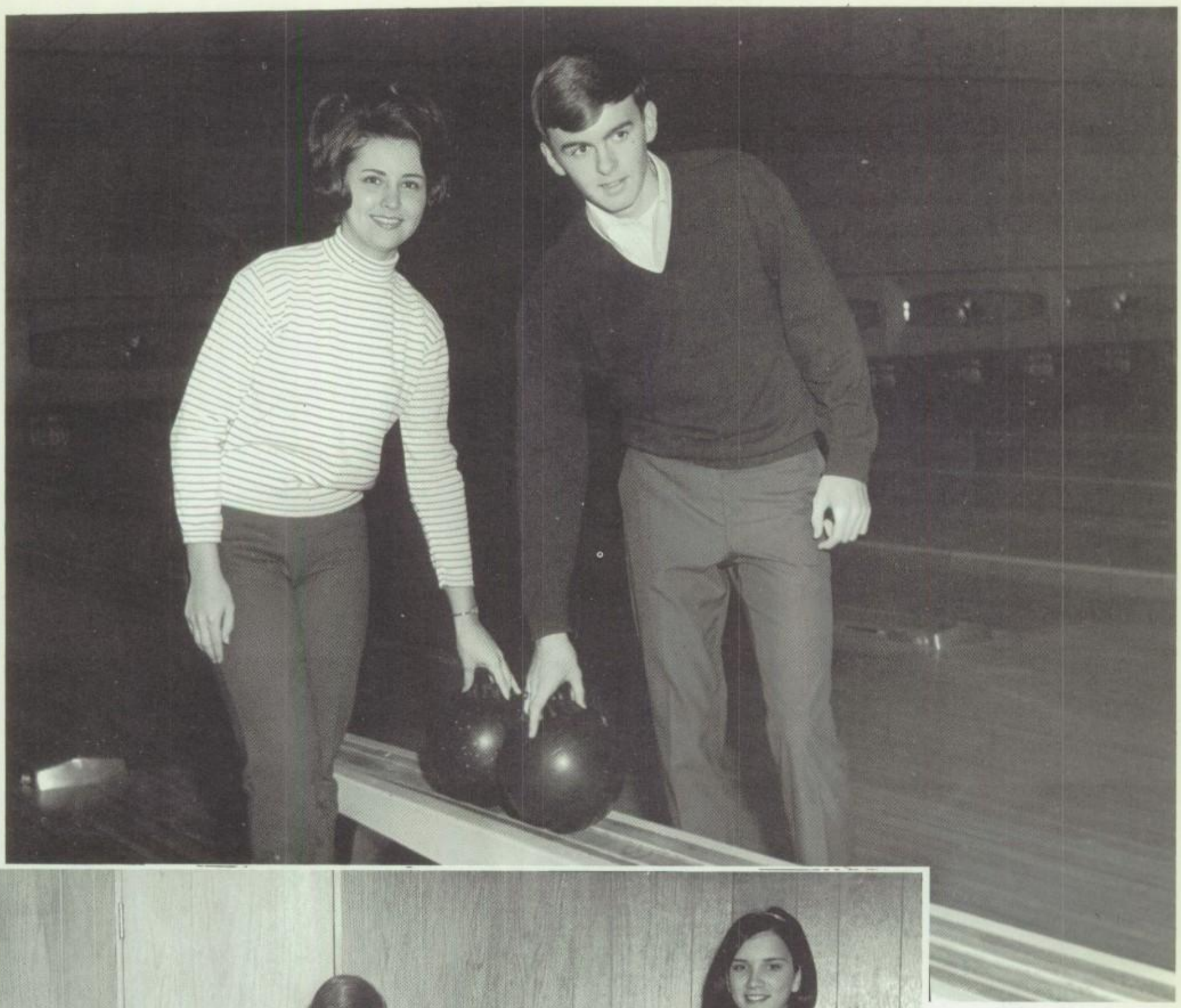

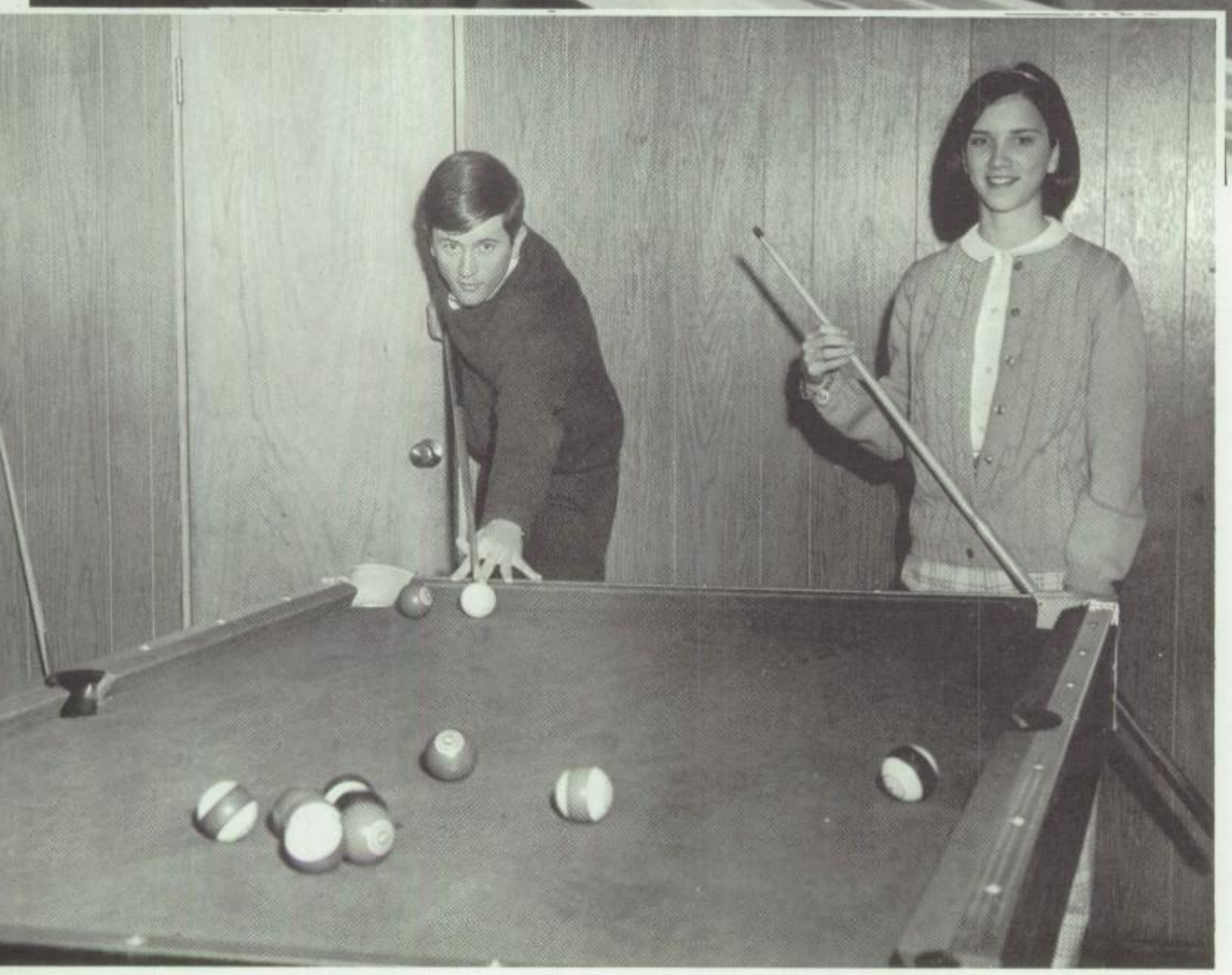

# Athletes win district honors;

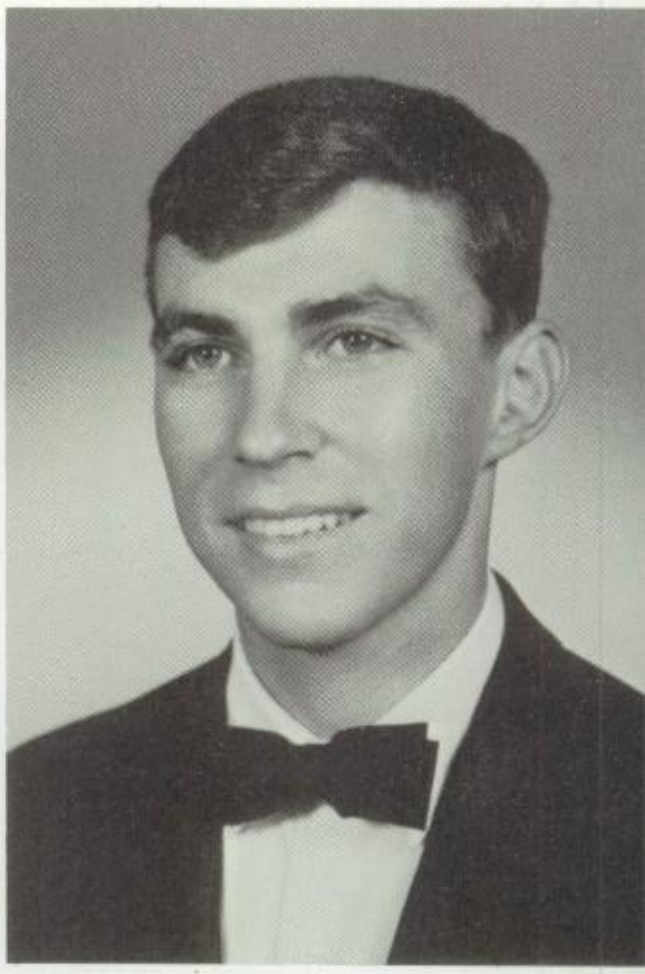

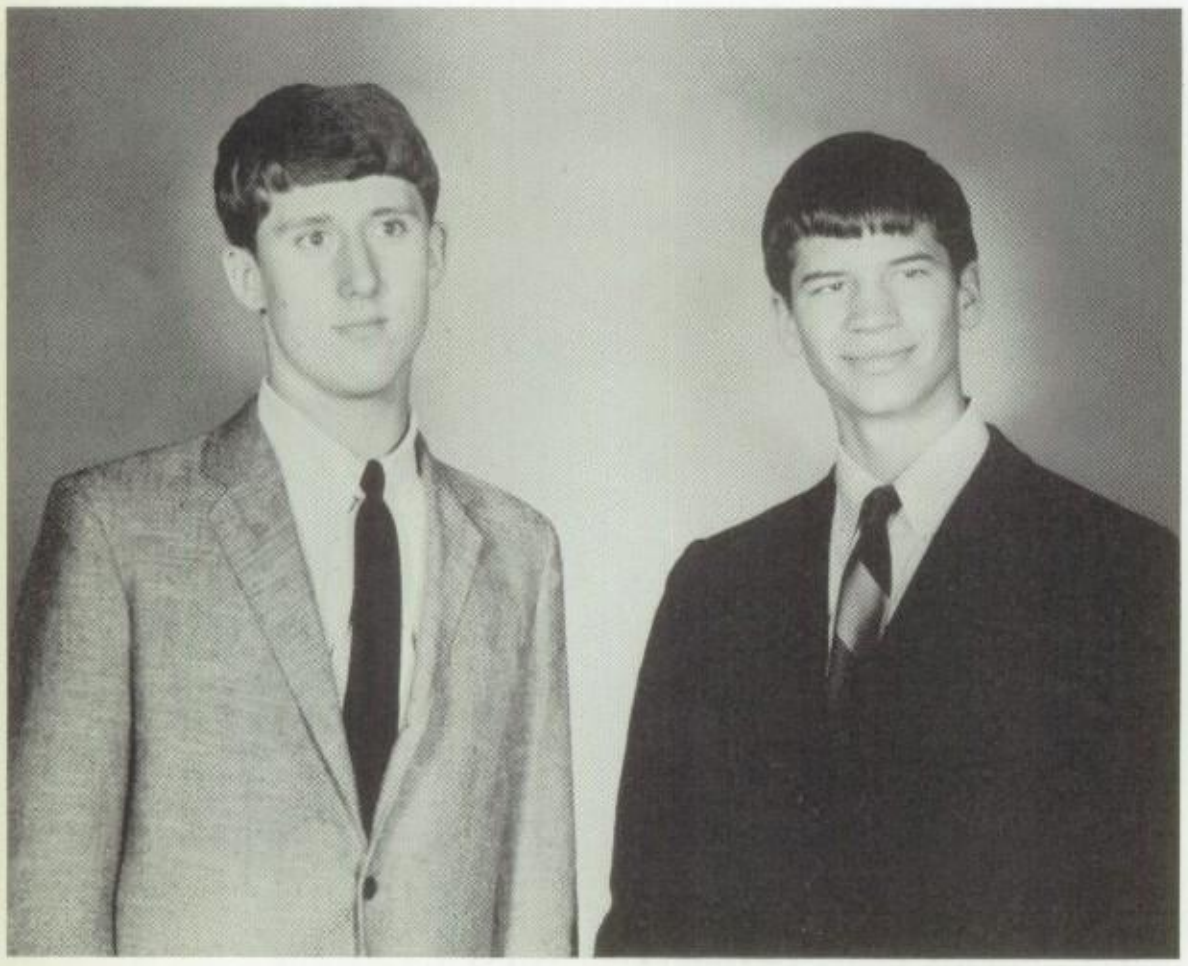

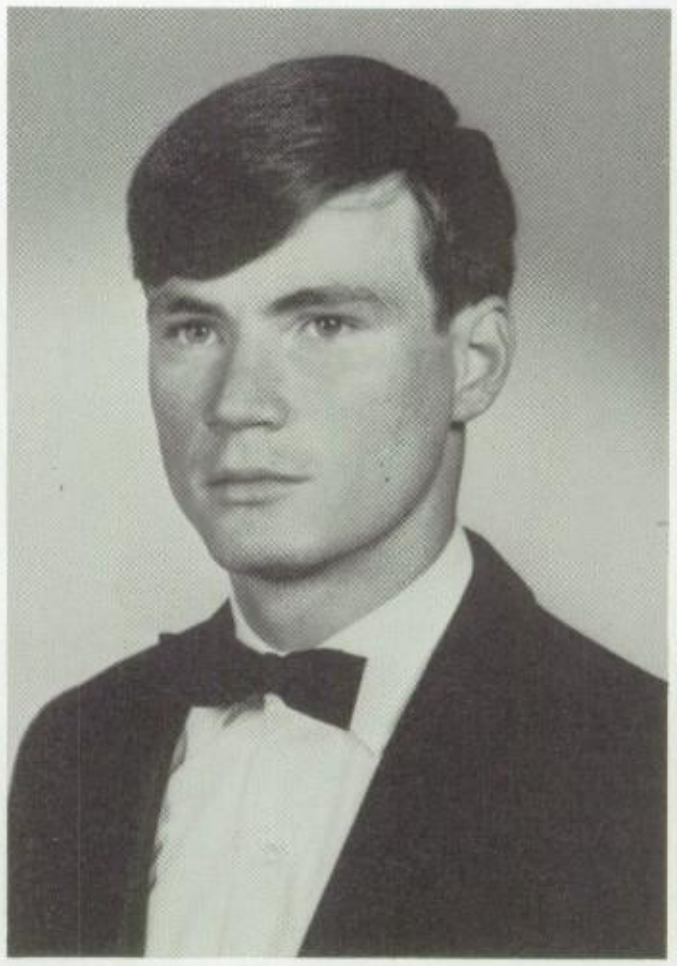

# editors exercise creative talent, leadership

*Left:* Honorable Mention in football and basketball: Billy Barlow; football: Mike Cheslock, James Binkley, Danny Scallions, and Tommy Lovelace. *Center left:* All-Memphis in basketball; Howard Bishop. *Right:* Donna Harrington, Editor of the TALON has served on the staff for two years, last year as activities editor. Donna, along with the assistant editor Katy Hicks, attended the journalism workshop sponsored by the University of Missouri. *Far right:* Editor of the FALCONER Linda Vance has served on the staff for two years. Last summer she attended the University of Tennessee Journalism School at Knoxville. *Center right:* Becky Haskell is the first editor of the school magazine, FALCON TALES. *Center:* All-District in basketball, Mike Haynes. *Lower left:* All-District in junior high football and basketball, Ray DePriest; basketball, Mike Stapp.

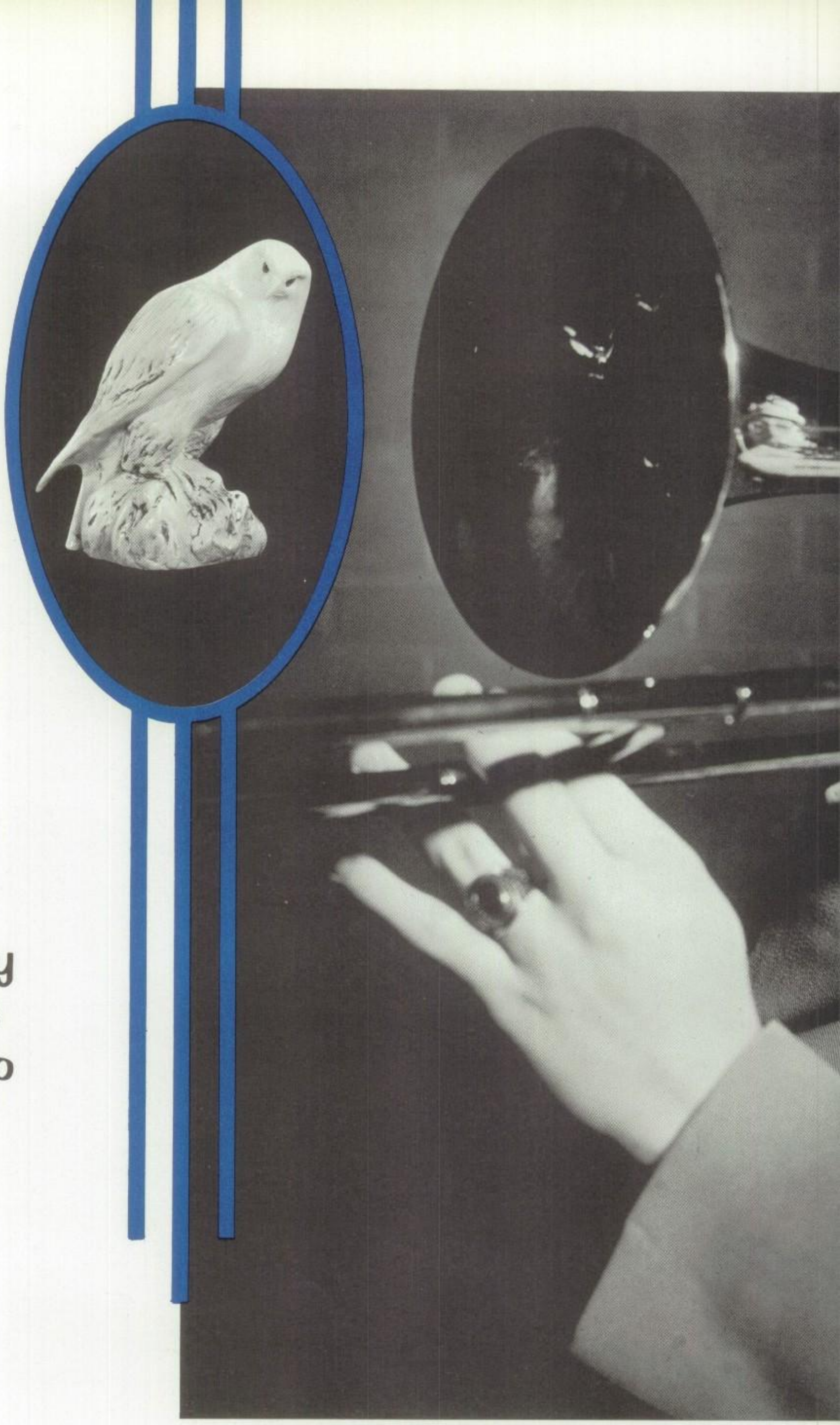

**WE work away in endless projects to build our character**

# Band Boosts Spirit At School Functions

Whether clambering aboard a bus, playing with frozen fingers in a gusty stadium, or harmonizing while watching Mr. Goldsmith, the band showed spirit and determination.

Active described them. Members sold candy to sponsor future band trips and a Spring Concert honored the new band queen. The band marched in the Christmas Parade November 18, and entered competition in the Solo Ensemble Contest in February.

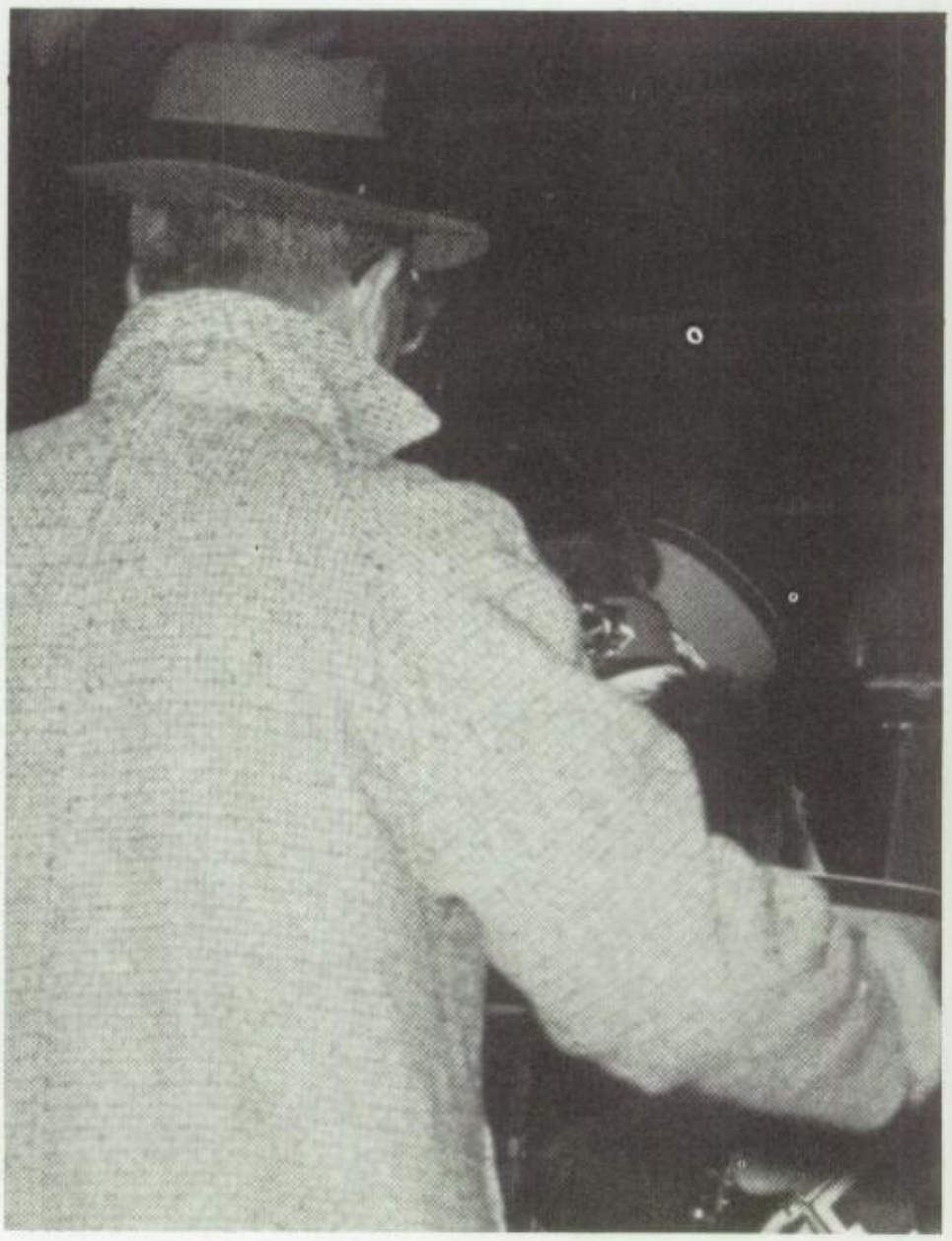

*Upper left:* Dwain Barnett is determined to march, even though he can't see, during halftime at the Kingsbury-Oakhaven game. *Upper right:* Getting home in the afternoon presents problems for Senior Johnny Wooten. *Lower right:* Drum major Randy Coleman signals the beginning of the "Grandioso." *Lower left:* Mr. Goldsmith braves the cold to direct at a Kingsbury football game. *Center right:* Band members Janet Jenkins, Peggy Gill, Ronnie Turner, Billy Knight, Pat Ross, Pam Roark, and Judy Machiavello play for a victory.

*Upper left:* Becky Haskell, Nancy Shelton, Bruce Shaffer, Jacque Crane, Ricky Marshall, and Mr. Bousson prepare to leave for Murray State. *Upper right:* Rickie Seely, Roxanne Watkins, Barbara Pipher, Kathy Henderson and Larry Garrett practice an ensemble for the one-act musical, "Artaban." *Lower right:* Joe Hopkins is busy composing a one-act play for the Junior High Singers to perform. *Lower left:* Senior accompanists Bruce Shaffer and Beverly Fleet practice "Stomp Your Foot," a duet for the All-State Festival. *Center:* Judy Loden, Becky Haskell, Barbara Marshall, Marta Nichols, Dana Belton, Gail Duke, Jan Grosmann, Teresa Sneed, Bobby Campbell, Jack Taylor, Paul Minner, Paul Calvert, and Jerry Winfield sang on "Talent Showcase," which appears on Saturday morning at eleven on WMCT.

# Senior and junior choruses stay busy year round

Fifteen members were chosen for their singing ability to attend Murray State's quad-state festival, held last November 7. There they were among some 400 other chorus members participating in the event.

On December 21, the senior chorus caroled down Kingsbury's halls with Santa leading the procession. After singing there, they visited six elementary schools, also singing in their halls. They performed on "Talent Showcase," appearing on Saturday morning on WMCT, January 14.

"Active" is the word best describing the Junior High Singers. Mrs. Wilhelm has been in charge of the chorus each year for the past six years. The group got new uniforms this year; the girls now wear a maroon jumper with a white blouse; the boys wear dark colored pants, white shirt, and dark colored sweater with a black tie.

On November 21, the chorus sang at the Board of Education and at Collerville on December 16. They also attended the movie, "The King and I," at the Plaza, October 5. Their main production for this year was the one-act musical, "Artaban," presented on December 5 in the Kingsbury auditorium.

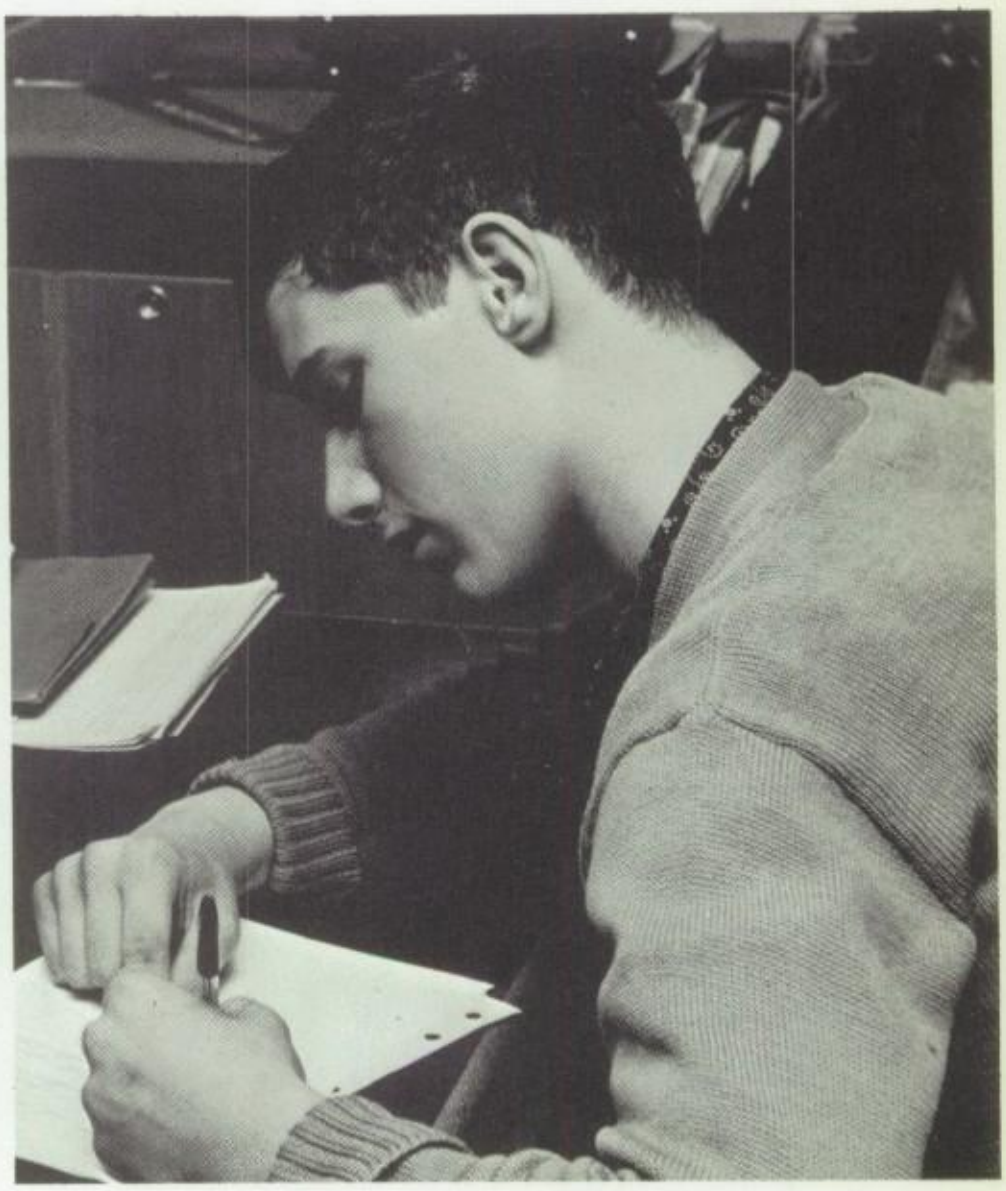

# 8th notes and seventh grade chorus prepare for future choirs

*Upper left:* Mrs. Anderson plays for Sharon Mynatt, Randy Kuehn, and Sandy Frayser as they prepare a trio for assembly. *Upper right:* Ronald Gentry, a member of the senior chorus, shows seventh grade chorus member Gary Hatch the music he will sing when he is a member of the senior chorus. *Lower right:* 8th notes sing "Seventy-six Trombones" at the Band Concert. (see page——) *Lower left:* Seventh grade chorus sing Christmas carols for the children in LeBonheur Hospital. (see page——) *Center:* Ann Blair studies the music, "The Ramparts We Watch," that the seventh grade chorus will rehearse next.

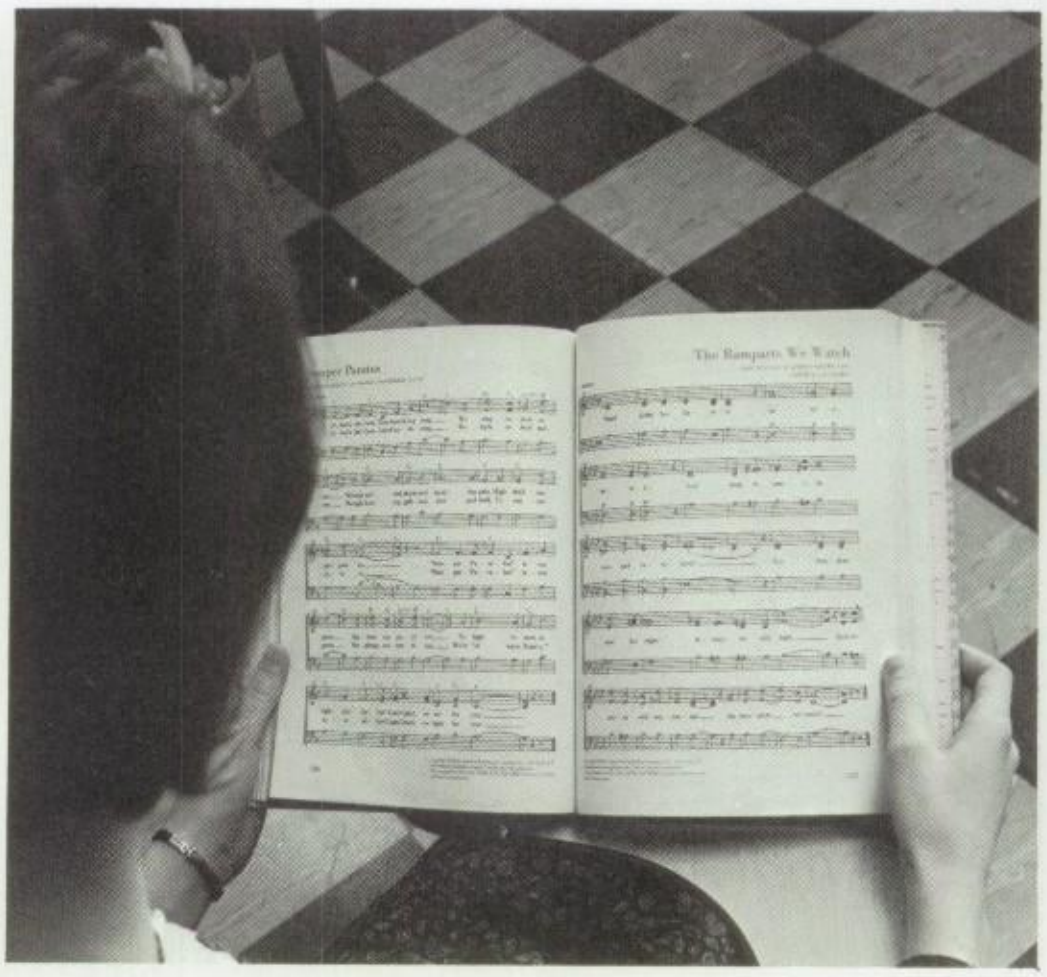

What is willingness? To the 8th notes it is coming thirty minutes before school to practice their choral music.

The 8th notes sang at Graham Heights Baptist Church on December 14, and they went Christmas caroling at Kennedy Hospital on December 16. They also sang at the annual Band Concert held in the Spring.

Even though this is the first year for the seventh grade chorus, they got off to a good start. Mrs. Oldham, the chorus director, has about 40 members.

On December 18, the chorus went Christmas caroling at LeBonheur Hospital. They wore their new uniforms; a red skirt and white blouse for the girls; dark pants, white shirt, and red tie for the boys.

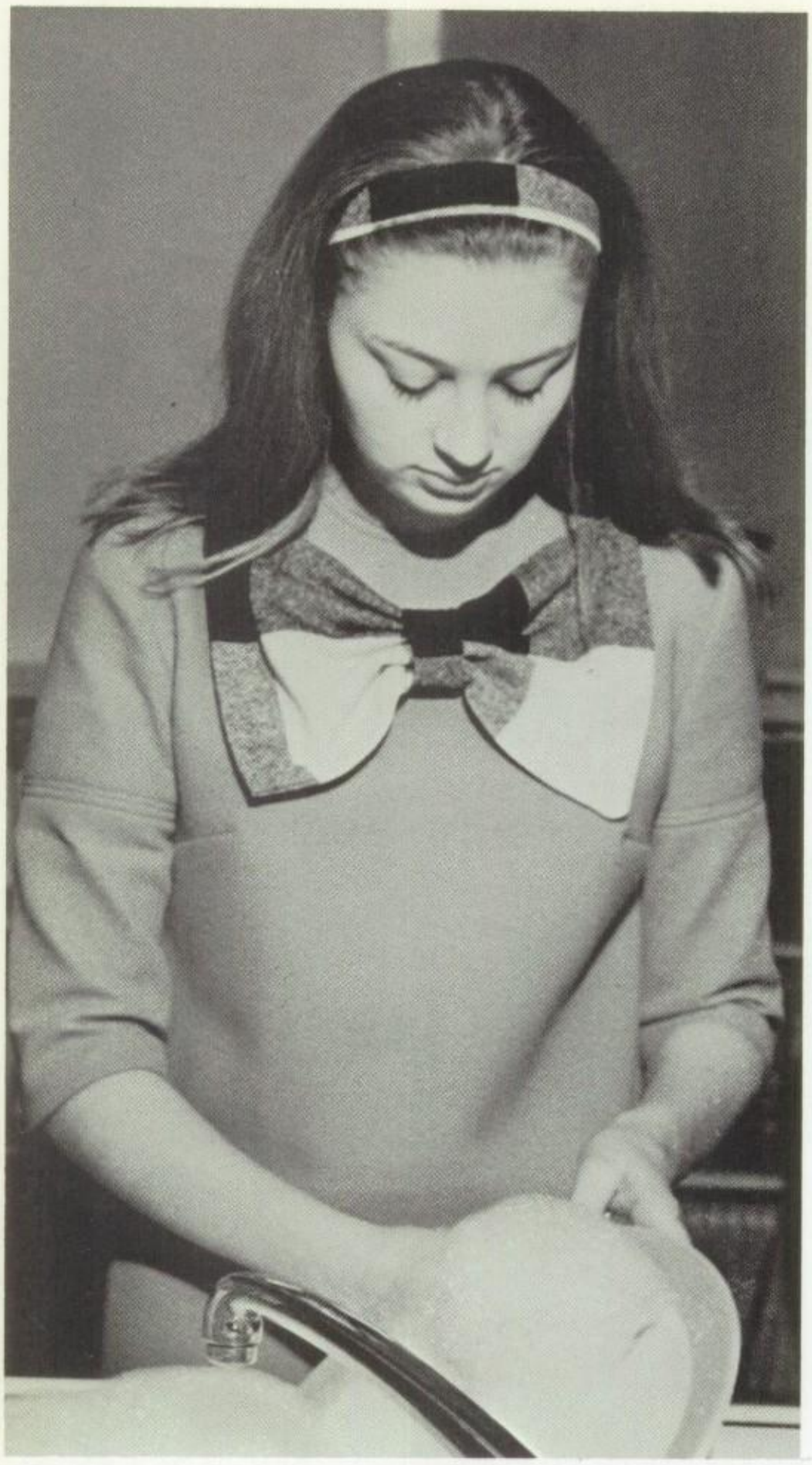

Being a member of the FHA meant not only meeting during club time for the members, but also taking home economics as a regular course. Each girl received one credit.

With the Key Club as co-workers, the FHA organized the student directory, which was sold at school for 50 cents a copy. Dressing dolls to present to the Goodfellows was another FHA project. Each girl volunteered and accepted as many dolls as she thought she could dress. Children received the dolls at the Goodfellow's Christmas Party.

Besides the annual initiation, the FHA members made Christmas stockings, invited guest speakers, and planned several parties for Christmas and throughout the year.

*Upper left:* Jill O'Gwinn accepts the unpleasant as well as the enjoyable part of cooking. *Center right:* Joyce Caughron, an FHA initiate, waits patiently as Sherrie Nelson finishes painting on "freckles." *Upper right:* Donna Coleman hurries to finish the collar for her dress before the bell rings. *Lower right:* Peggy Schneider and Thelma Johnson compile information for the student directory, an FHA project. *Center:* Peggy Yarbrough's idea as a base for her doll amuses Beverly Bagwell.

# FHA looks 'Toward New Horizons'

# Girls' clubs

*Upper left:* Being a Volunteen at John Gaston Hospital gives Linda Kleeburg, president of FNC, first hand knowledge of the nursing profession. *Upper right:* Initiates Jane and Jean Matthews have bandages put on them by FNC member Sarah DeMarco. *Center:* FTA member Ruth Ball conducts a reading lesson with Elaine Traylor, Mickey Taylor, Joe Patterson, and Rebecca Traylor, students at Kingsbury Elementary School.

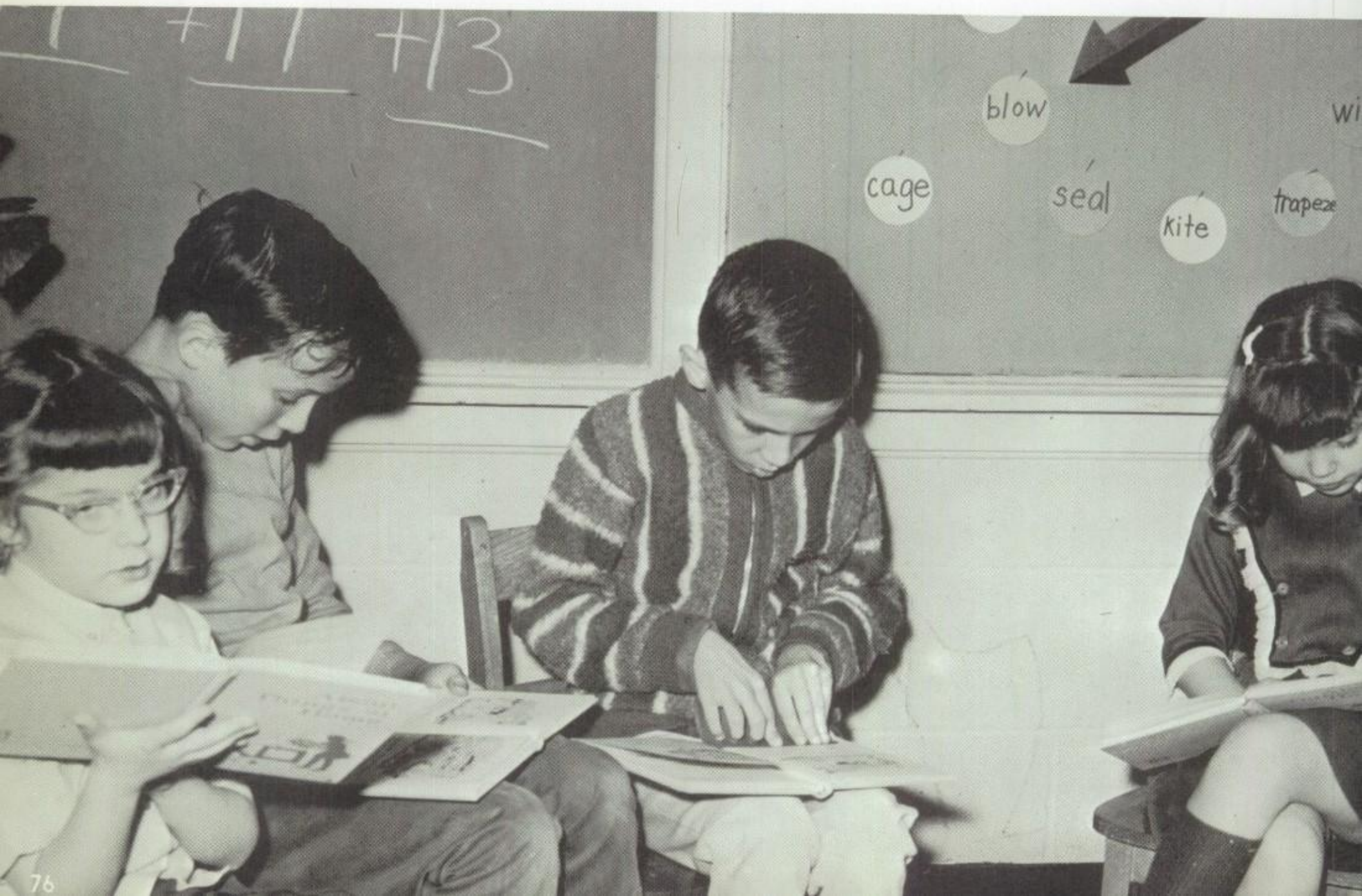

# offer members valuable experience

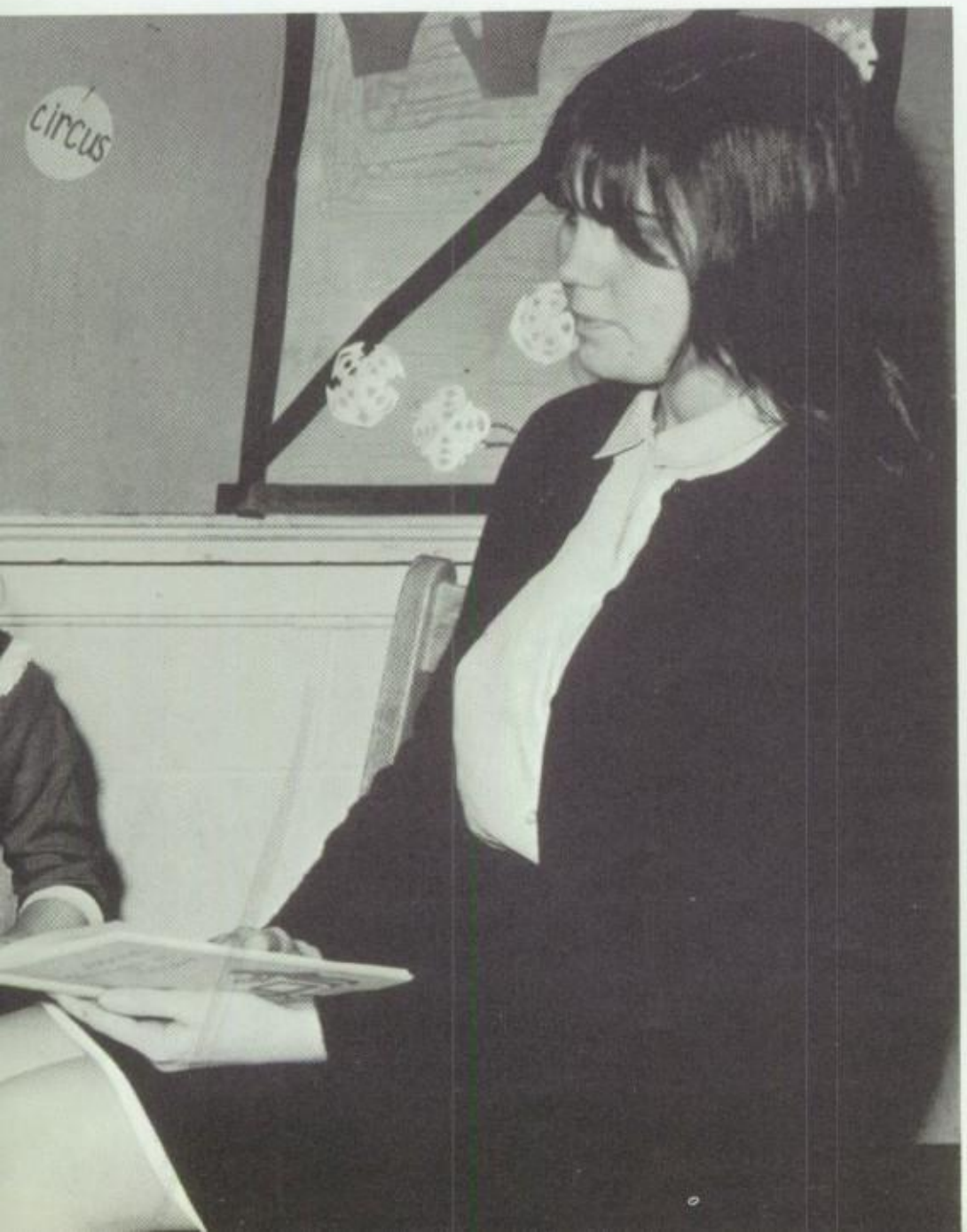


Through Future Teachers of America those wishing to be teachers got practice and valuable experience working with classes at Kingsbury Elementary. On March 17, members gave a coffee for teachers and students with whom they worked. The theme of the coffee was Saint Patrick's Day.

Bringing cheer to the aged at Christmas time the Future Nurses Club sang at Shelby County Hospital, December 19. The Saturday before Easter saw them at St. Peter's Home for Children holding an egg hunt. FNC promoted interest in the field of nursing and urged its members to do volunteer work in Memphis hospitals.

# Languages open doors to understanding

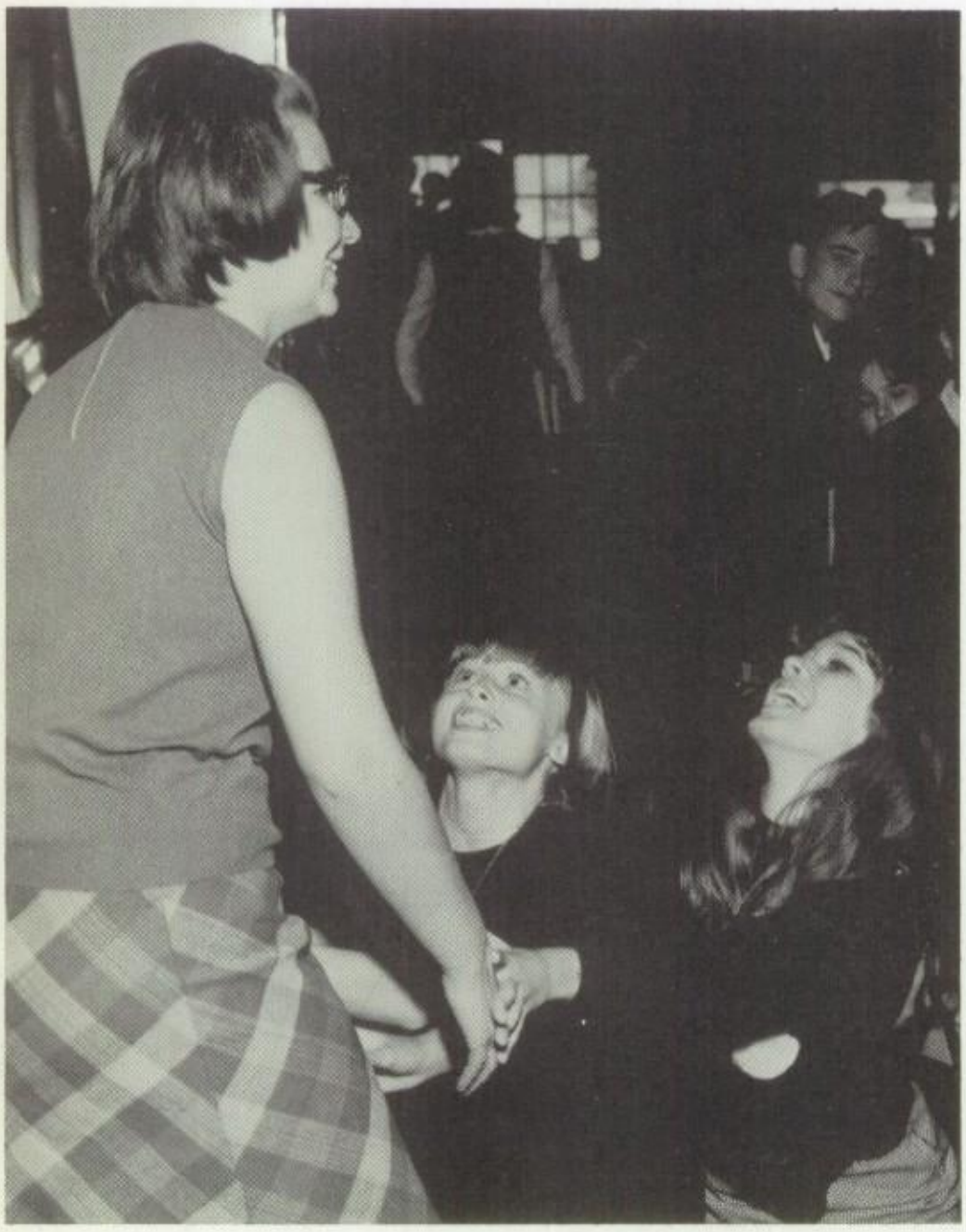

Paris . . . Madrid . . . Acapulco . . . the Riviera . . . ever been there? To the Kingsbury French Club or Spanish Club this doesn't matter!

French Club members this year started the year off by dining at the Four Flames. Miss Vivian Bolen, who actually has been to the French Riviera and Paris, spoke at one of their later meetings. Père Noel made his annual Christmas visit, and a collection of toys and canned foods was sent to LeBonheur Children's Hospital. Members also sang French Christmas carols to the children.

Pancho's was the scene for the Spanish Club's banquet. Members exchanged gifts and had refreshments at their annual Christmas party. Hooper Jones shared his experiences of last summer in the Instituto Tecnologico De Monterrey with club members and exhibited various souvenirs.

*Upper left:* Père Noel, Tommy Pyron, bestows gifts upon French Club members Sandra Fitts, Dana Lynch and Pam Capps. *Upper right:* Lyle Nicely, president of the Spanish Club, believes siestas are one of the best customs of Spanish-speaking countries. *Lower right:* David Knight makes sure that Kay Bradley and Connie Short get their share of bad luck on Spanish Club initiation day. *Lower left:* Vicki Hutchison, member of the French Club, is not moved by the pleading, but smiling, faces of Beverly Yager and Wanda Minet. *Center:* Dressed as a Mexican boy, Hooper Jones admires his souvenirs from a summer in Mexico.

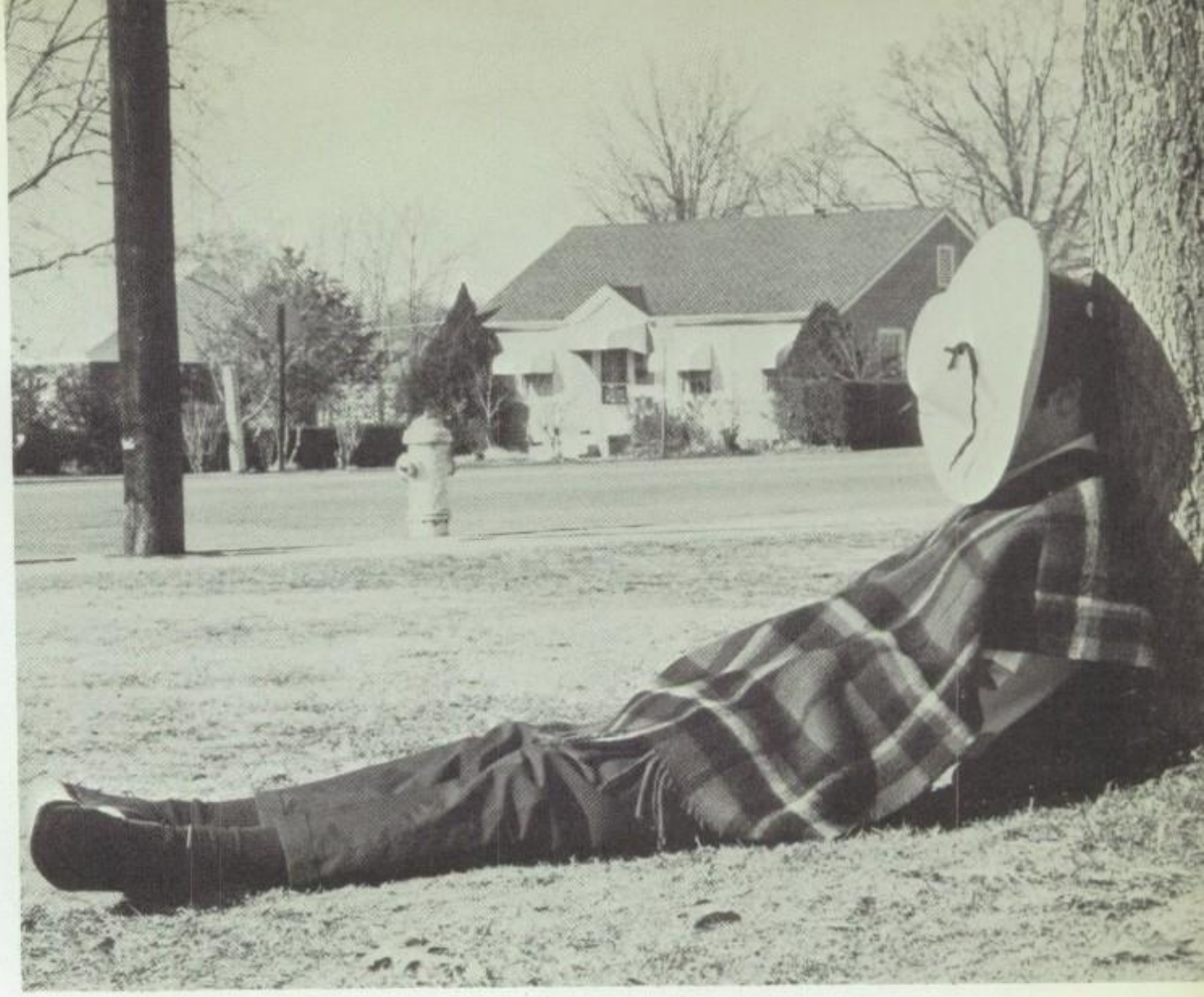

*Upper left:* Susan Hamlin displays the Classical League initiate's garb of a purple bow and a red apple to signify inspiration. *Right:* Richard Connell, Linda Simon, and Stephanie Willison conduct the formal initiation for new members. *Lower left:* Linda Hamilton, and Calvin Minner, senior Latin Club member, examine the Roman display in Miss Acree's room.

# Clubs revive interest in classics

Junior and Senior Classical Leagues held their annual Christmas wrapping paper sale in October to raise money for the Kingsbury Scholarship Fund. Two hundred and fifty boxes were sold for a record sale.

Roman articles were made to be used in the spring Roman Fair, and the end-of-the-year Roman banquet served as a learning situation as well as an interesting program.

Classical League initiates were hard to miss with purple bows in their hair and red apples pinned to collars. Solemnity was lent to this initiation in November by the formal lighting of candles.

# Parties highlight year for Y-Teens

Confetti sales, fashions shows, and slumber parties highlighted the year for members of the Junior, Senior, and 10th grade Y-Teens. The Senior Y-Teens' slumber party was held at the T. Walker Lewis YMCA on January 27. Dancing, swimming ,and basketball provided entertainment.

KHS's annual powder puff football game was won by the senior girls. At the game, which was played October 6, senior Mike Collins was crowned this year's football king.

Each month an outstanding member of the Y-Teens was chosen as Y-Teen of the month. Selection was based on each girl's contribution to the club's activities for that month.

Kingsbury's Junior Miss Pageant, held October 18, was sponsored by the Y-Teens. Members served as ushers and provided entertainment during intermission. A group of Y-Teens made up questions to test the poise and personality of the five finalists. Jeannie Bright was chosen as Kingsbury's Junior Miss.

During the Christmas holidays the Senior Y-Teens held a banquet at the Villa.

*Upper left:* Coach Lewis watches warily as Peggy Bolton hands the football to Linda Haynie. *Upper right:* Neta Dougan persuades Sandra Liming to buy a ticket to the Y-Teen fashion show. *Lower left:* Janet Jenkins admires the jewelry that Orlene Gurley bought for a needy teenage girl. *Lower left:* Y-Teen Basketball Team, *left to right; front row:* Linda Jones, Pat McGarrh, Loyce Stracener, Susan Lester, Maria McSwain, Charlotte Peterson; *second row:* Connie Roy, Ann Buckner, Sheila Andrews, Peggy Nuckolls, Peggy Andrews. *Center left:* Carolyn Barlow portrays the "flapper" at intermission of the Junior Miss Pageant.

# Boys' clubs expand fields of interest

*Upper left:* Powell Butts cheers the Hi-Y basketball team to victory. *Lower left:* David Milam doesn't seem to believe the outcome of the Hi-Y-Key Club basketball game, but Jerry Carpenter is all smiles. *Center right:* Charles Covey unloads football jerseys that were ordered by the K Club.

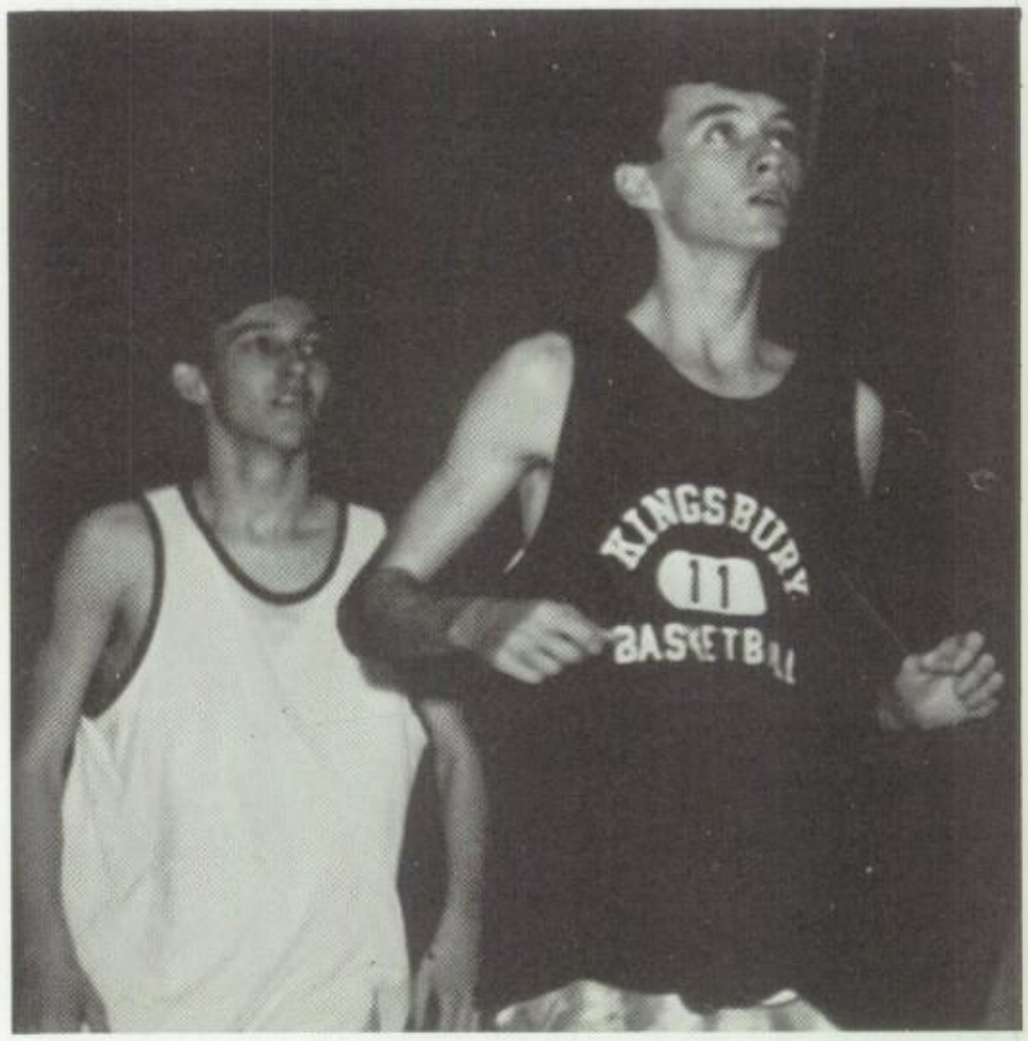

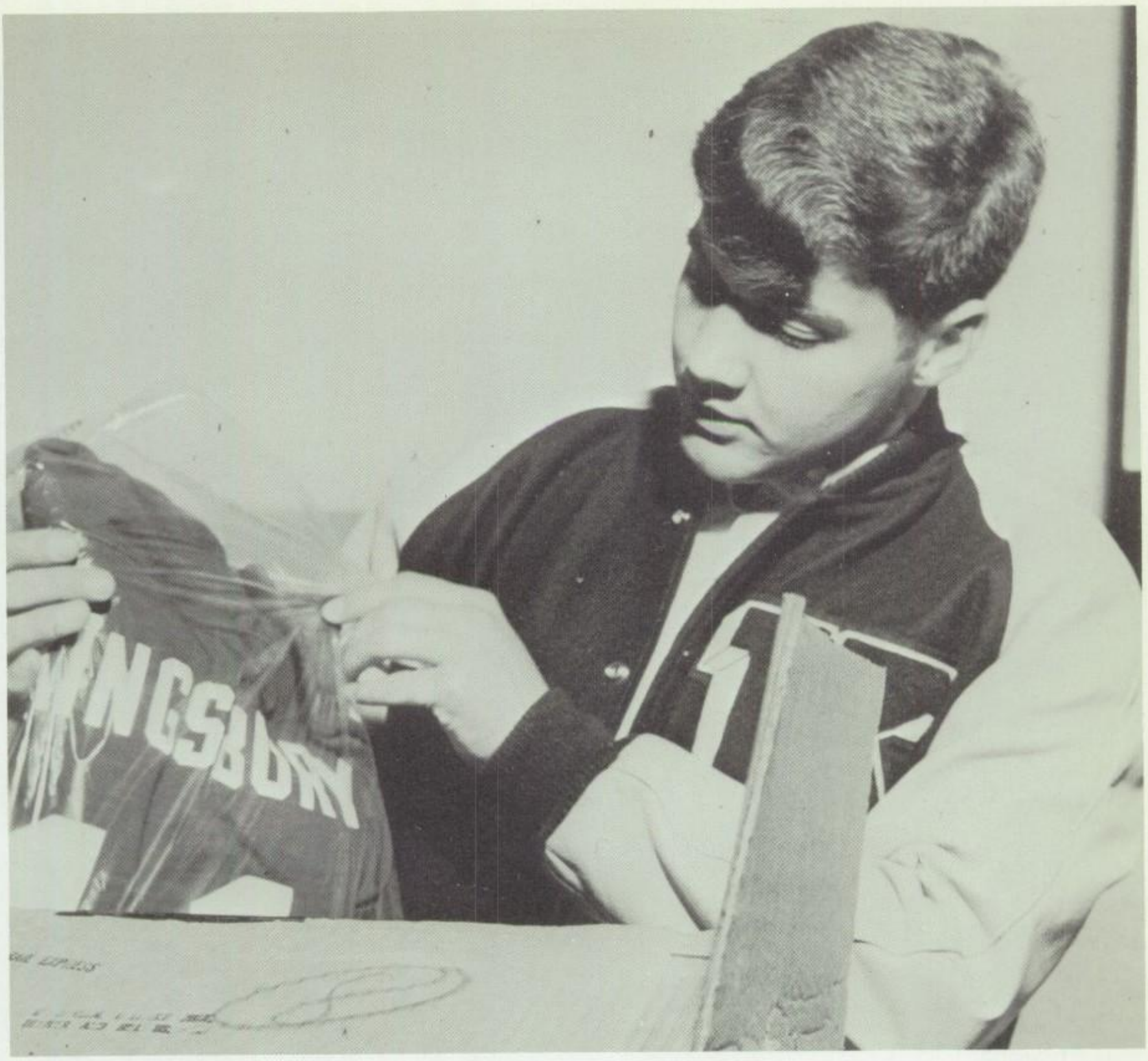


"Return that bottle. Be sure not to leave that paper on the table!" These familiar phrases were uttered to students every day by members of the K-Club on duty in the lunchroom. They could be recognized by their yellow vests bearing the maroon K.

Another project of the K Club was selling football jerseys. Each member took subscriptions for the jerseys which were sold for $5.00.

With the Key Club as opponents, the Hi-Y won at basketball 63-45. All proceeds went to the Kingsbury Scholarship Fund.

The Hi-Y also collected food for Happy Acres, an institute for retarded children, and planned the annual "Ridiculous Night", which was held February 24. The highlight of the night was a basketball game with the women and men faculty against the men and women of the Booster Club.

# Art Club portrays spirit; PEP Club

*Upper left:* Maureen Morrill, Diane Oakley, Allen Dorris and Jane McCary work on the sets for "Flower Drum Song." *Upper right:* Glenda Anderson and Nancy Deal paint a spirit-boosting sign for the Pep Club. *Lower right:* Bonnie Davis adds a few finishing touches to her painting. *Center left:* Popping popcorn for the pep Club are Maria McSwain and Lauren Stevens. *Lower left:* Miss Crick and Miss Davis admire the handiwork of art students at the Christmas display.

# boosts it

Under Miss Davis's direction, members of the Art Club made the scenery for the spring musical "Flower Drum Song." The club also aided in decorations for the Senior Banquet, and members submitted drawings for the annual art exhibit.

One big booster of school spirit this year was the Pep Club working along with the cheerleaders. The horseshoe present at games and pep rallies was made by the Pep Club. Cheerleaders sported corsages furnished by the club. To cheer the team on, members made signs and decorated the football goal posts.

Popcorn and pom-pom sales served as sources of revenue for the Club.

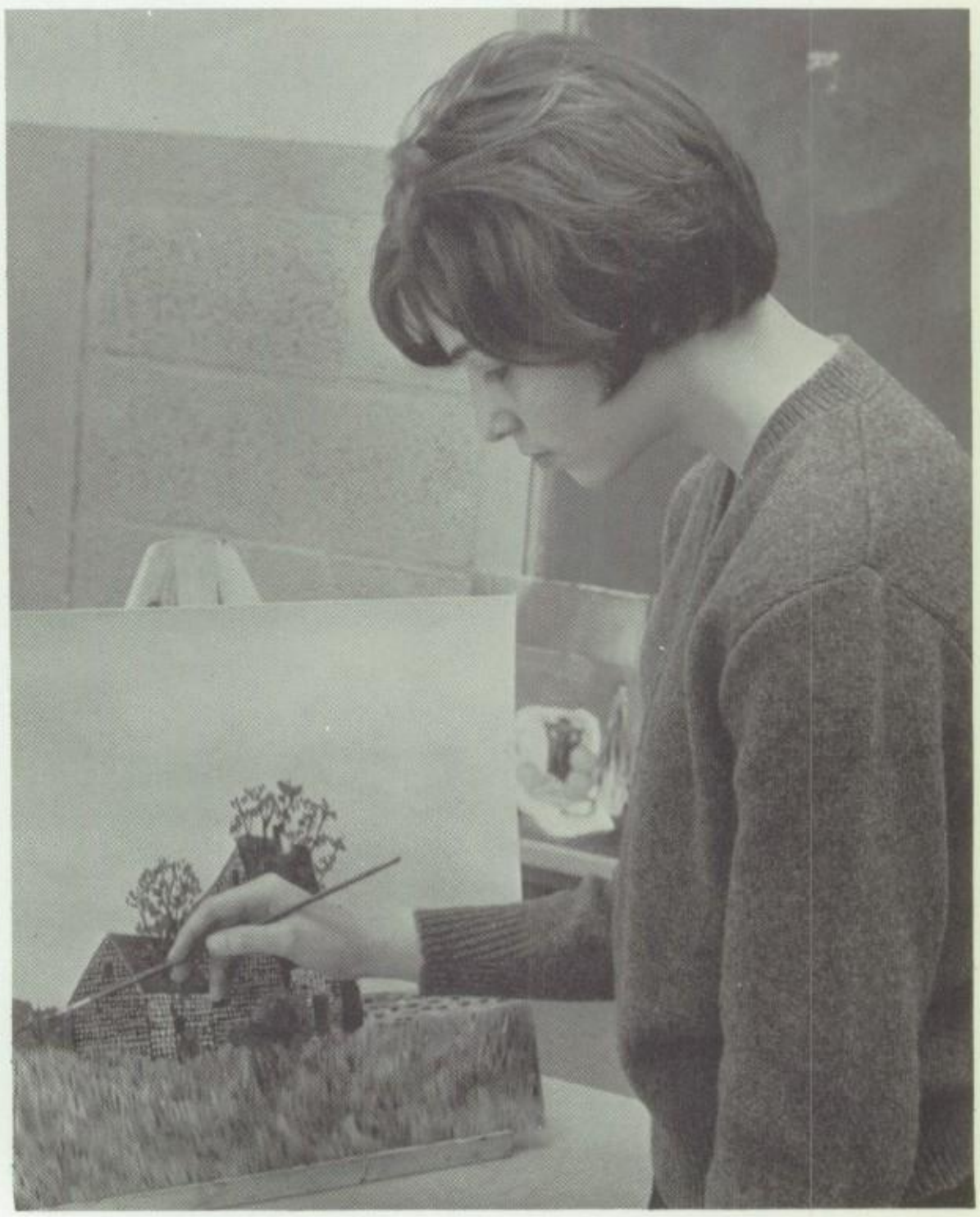

One of the newer clubs on campus, the Saddle Club had 12 members. The only requirement for membership was a keen interest in horsemanship, with some members owning their own horse. Trail rides were the main activity of the club, and the members had a field trip to Raleigh Ranch.

Happy Acres canned food drive sponsored by the Key Club collected 4,500 cans. Each homeroom collecting 50 or more cans saw a movie.

The Key Club and FHA made a project of compiling and selling the KHS directory, "Fone A Falcon," and Key Club members played the Senior Hi-Y in their first annual basketball game to raise money for the KHS scholarship fund. The Kingsbury Elementary bookstore is also operated by the Key Club.

# Key Club collects canned goods; club for horse

# lovers formed

*Upper right:* Margie Smith, president of the Saddle Club, gets her horse, Donita, ready for a trial ride. *Lower right:* Key Club president Steve Hawks feels like a juggler while he collects canned foods for Happy Acres. *Lower left:* Jerry Wingfield waits on customer Donna Starnes at the Kingsbury Elementary Bookstore while Hilton Cohea waits his turn.

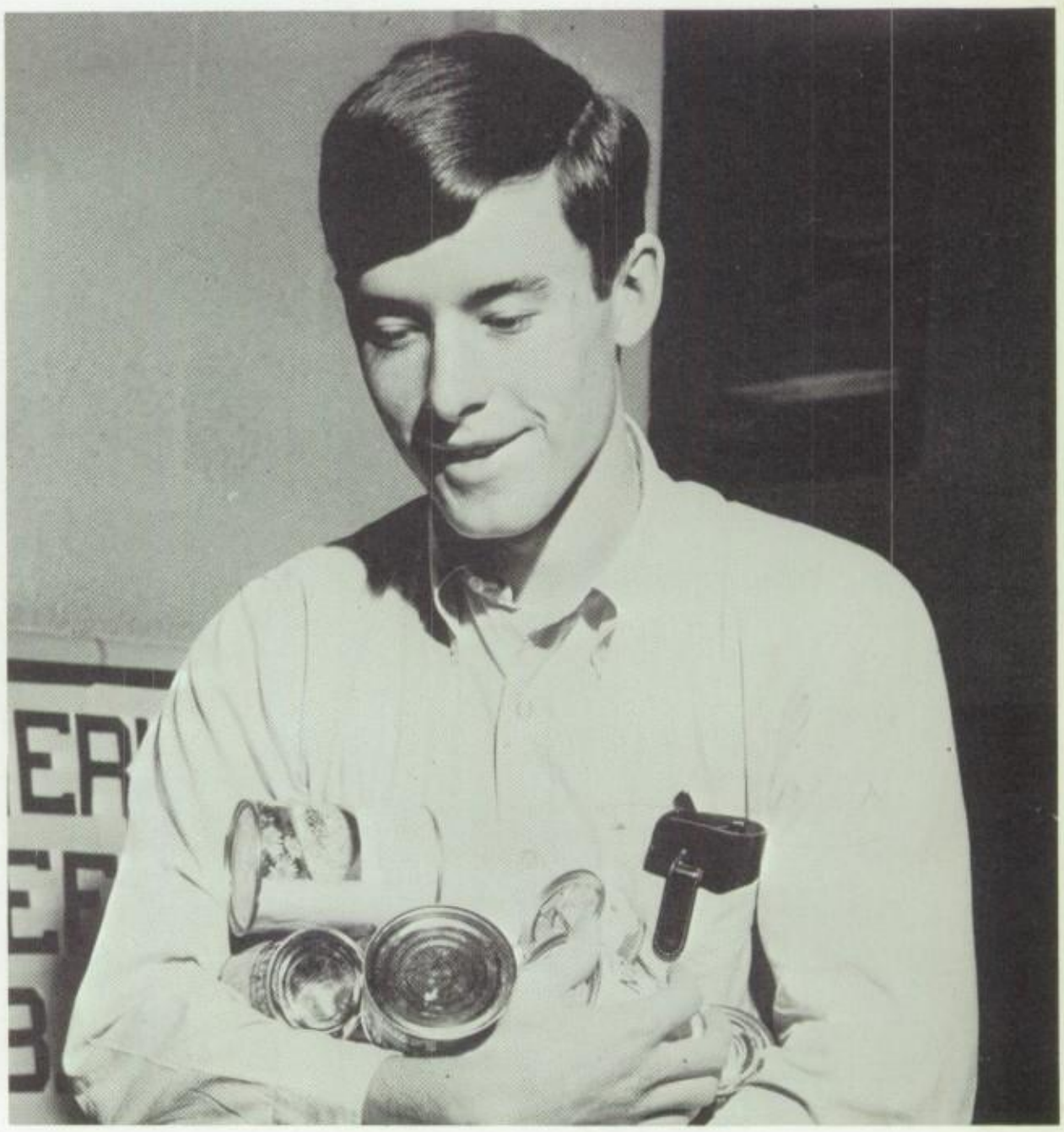

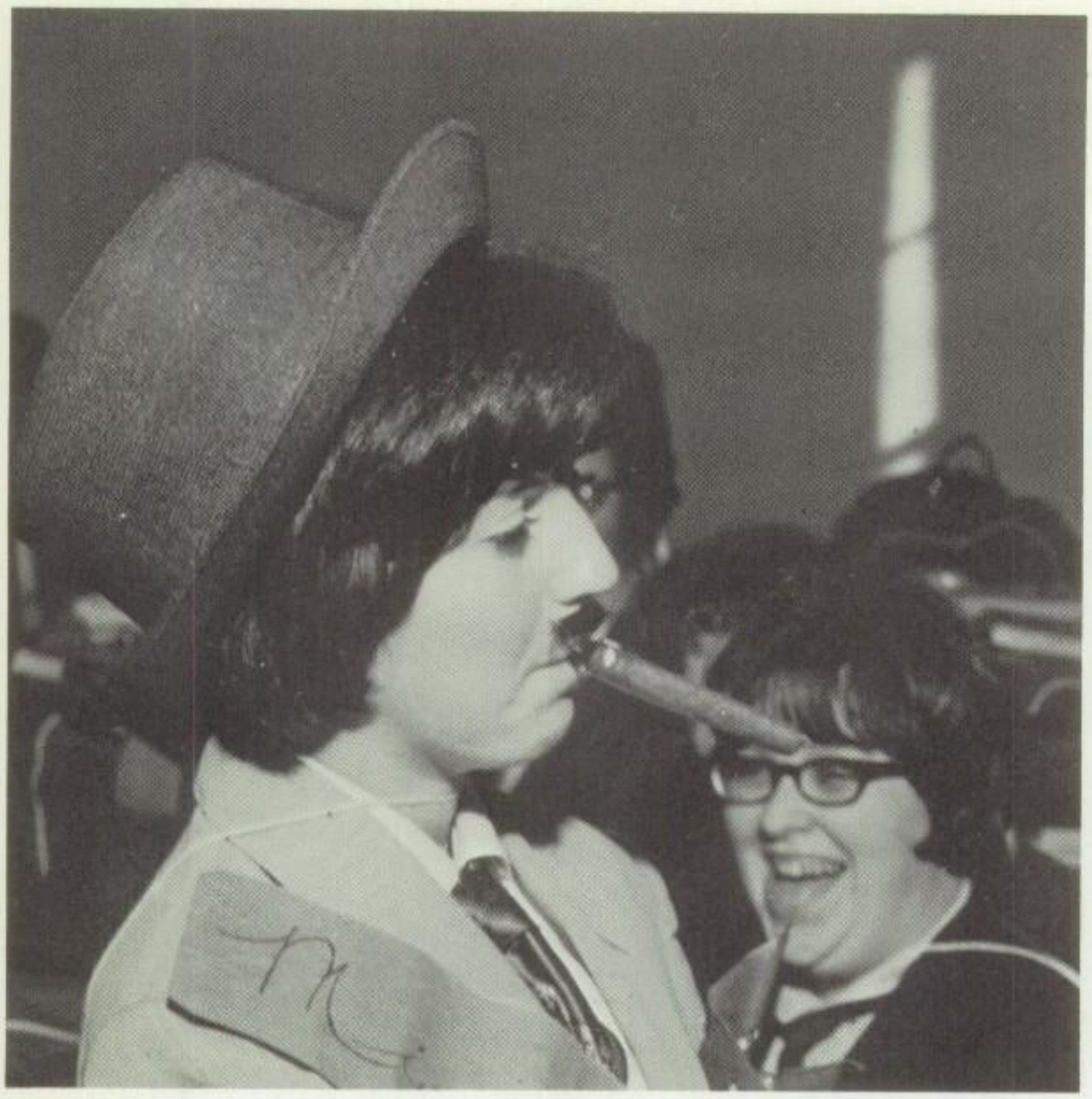

# Vocational to view

*Upper left:* Initiate Patsy Pagel wins the coveted "Miss Commercial Club" title with full approval from Mary Lee Harrison. *Upper right:* Mr. Billingsley prepares to share his birthday cake presented him by D.E. on January 9. *Lower right:* Past projects and trophies of D.E. are reviewed by Gloria McKnight and Paul Shelton. *Lower left:* Commercial Club member Sherry Oakes plays shorthand bingo, a variation of the game using shorthand symbols instead of numbers. *Center:* Wally Wilcox demonstrates his ability to sell even his own pants in a D.E. skit.

Commercial Club initiates dressed in their version of "A Boss" to be contestants for "Miss Commercial Club." Patsy Pagel won the title. Christmas was celebrated by having Santa distribute gifts.

Members of the Distributive Education Club chose to survey Millington's men in the armed forces to determine how Memphis can draw more business from them. To raise revenue, birthday cakes were sold to the parents of Kingsbury's populace and presented to the student on his birthday as a surprise. By enrolling in the course of D.E., students automatically become members of the club as a supplement to the class.

# clubs offer chance business world

# Concentration and desire produce victory

Conducting a rummage sale was the high point of the year for the Math Club. Members collected unwanted articles from friends and relatives. The sale started at 7 a.m. at the corner of Broad and Tillman. Everything from old mattresses to evening gowns was sold for a total of $42.

Popcorn sales, parties, and a luncheon at Coletta's were also planned. Another project of the Math Club was donating money to the library for math books.

Playing chess at club meetings was the main interest of members of the Chess Club. Two members played at each meeting until the field was narrowed down to the best players. In turn, these players played each other.

Members of the Senior Chess Club also helped younger Kingsbury students who were interested in chess. Older members explained techniques of chess and sportsmanship.

*Lower left:* Donna Dye catches a surprised Gary Blagg eating the profits of the Math Club popcorn sale. *Lower right:* Jane Mayo looks through her attic for articles for the Math Club rummage sale. *Center:* Jimmy Cooper concentrates on his next move while Dixie Adams awaits her turn in a demanding game of chess.

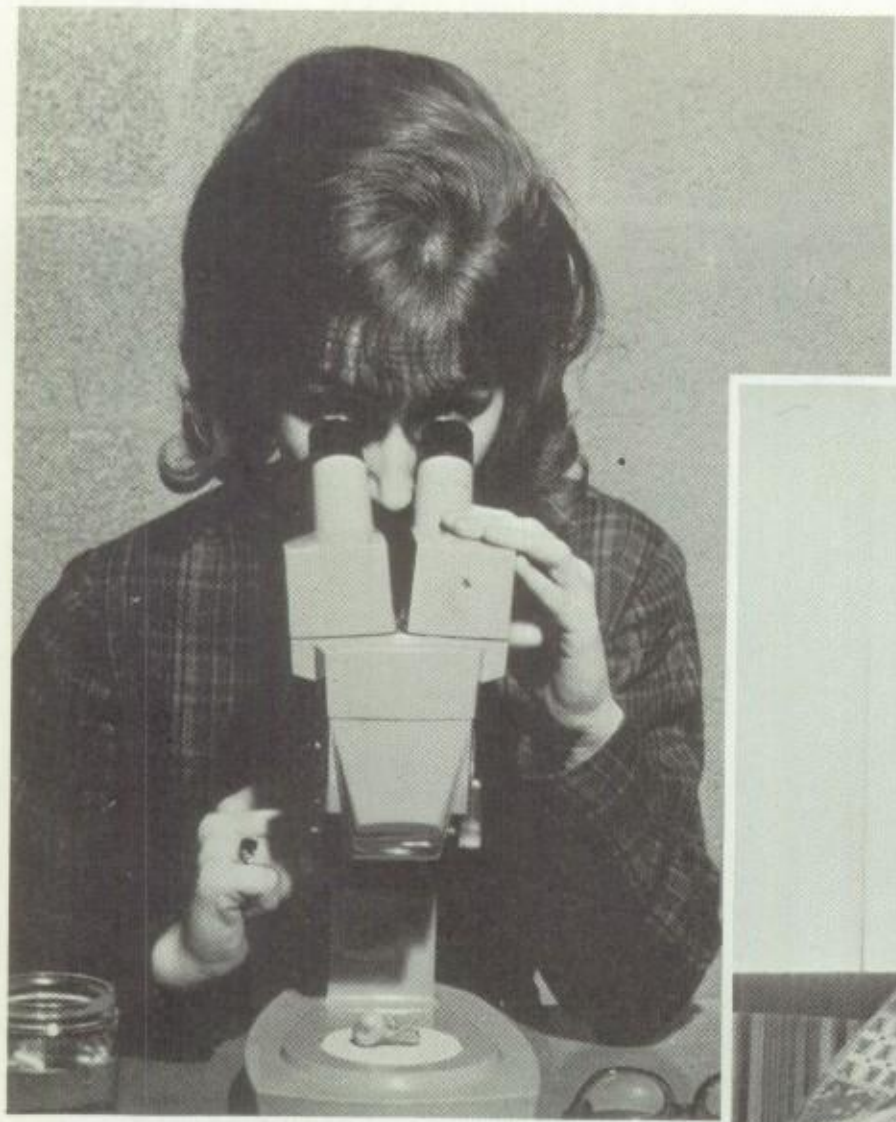

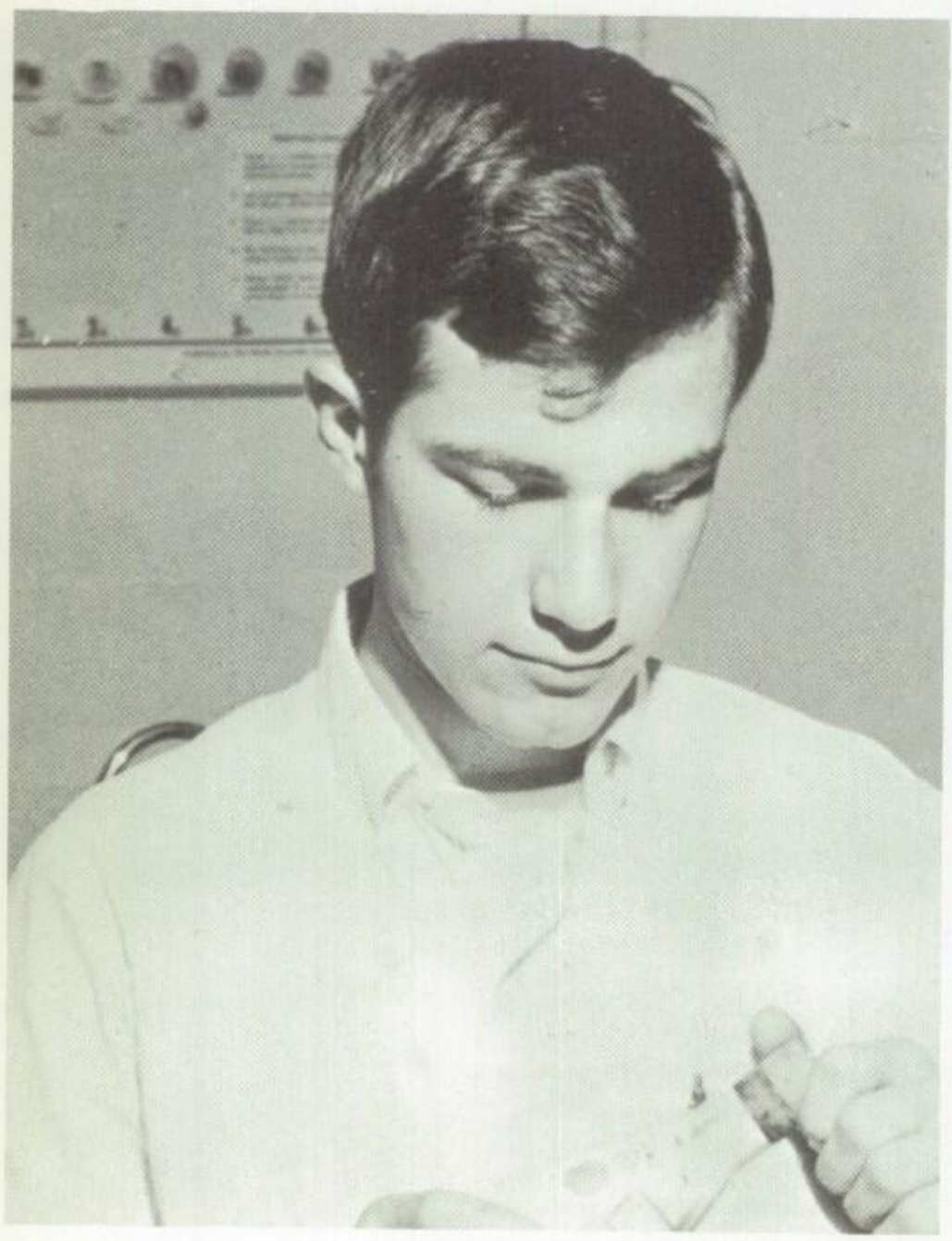

Kingsbury's Quiz 'Em Team was formed especially to compete in The Commercial Appeal's "Quiz 'Em On The Air" on WMCT-TV.

Sponsored by Mrs. Ann Rotenberry, the team appeared on January 21 to play against Harding Academy. Members included Judy Machiavello, Jean and Janet Matthews, Patsy Whitehorn and Reece Rogers.

Tryouts for the Quiz 'Em team were based on tests given by Mrs. Rotenberry on details found in The Commercial Appeal.

For the first meeting members of the KHS Science Club met in Mr. Bailey's lab to hear a lecture from CBC's Brother Carney on laser beams. Monthly meetings of the Tennessee Junior Academy of Science were held at Southwestern for the club members and any others interested in science.

Science kits illustrating experiments were worked on during meetings that serve as a learning process.

Members of the Senior Science Club must have at least a B average in science to be eligible for membership.

# Science Club, quiz'em team learn through practice, experience

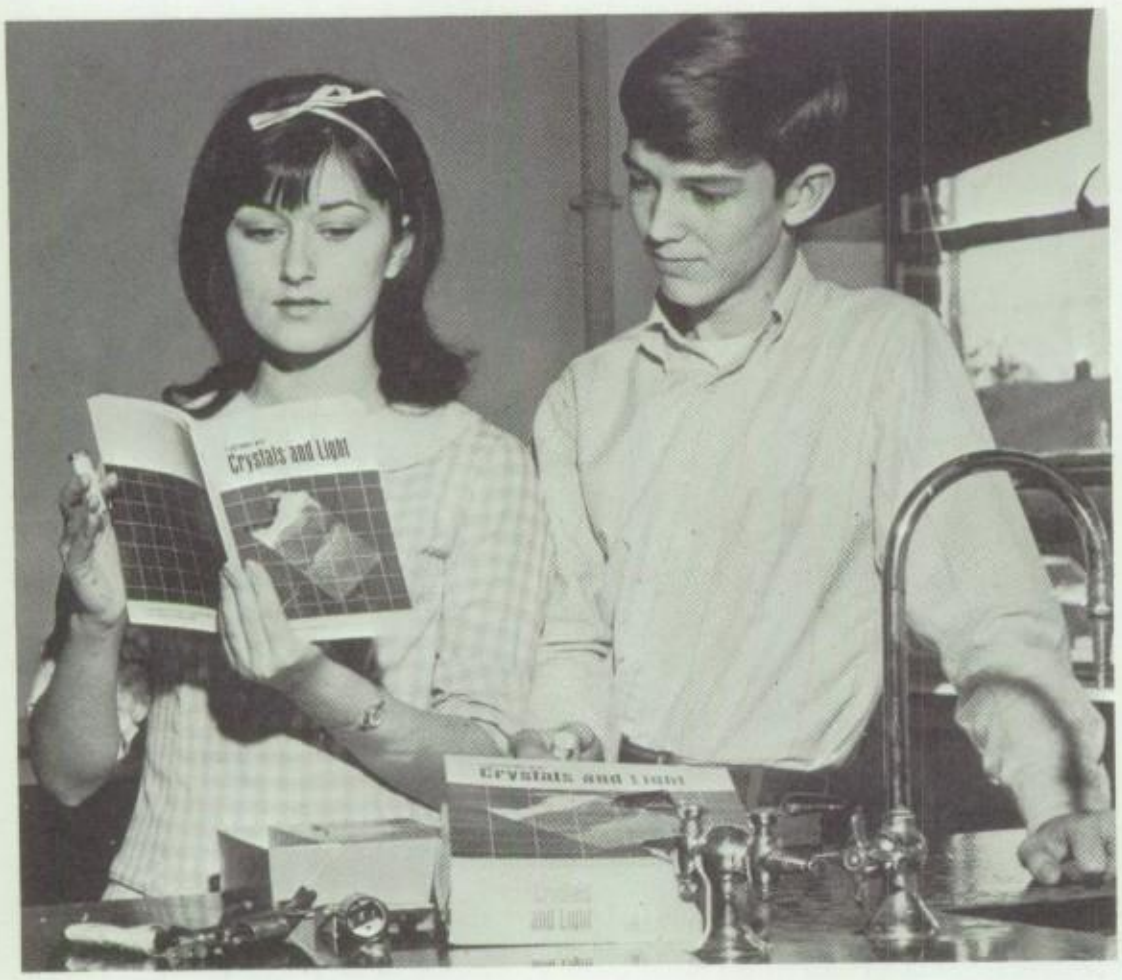


*Upper left:* Bonnie Sullivan takes a close look at the snail she is supposed to dissect. *Center left:* Richard Sonnenburg reads current news to prepare for the Quiz -Em test. *Upper right:* Brigette Ferguson and James Youngblood look over their new kit, "Crystals and Light," that they will work on during the next Science Club meeting. *Lower right:* Jean Matthews, Reece Rogers, Judy Machiavello, and Patsy Whitehorn look over last-minute rules before appearing on "Quiz 'Em on the Air." *Lower left:* George Gray decides whether he has enough sulfuric acid to finish his experiment on a solar cell.

# Students review world situations

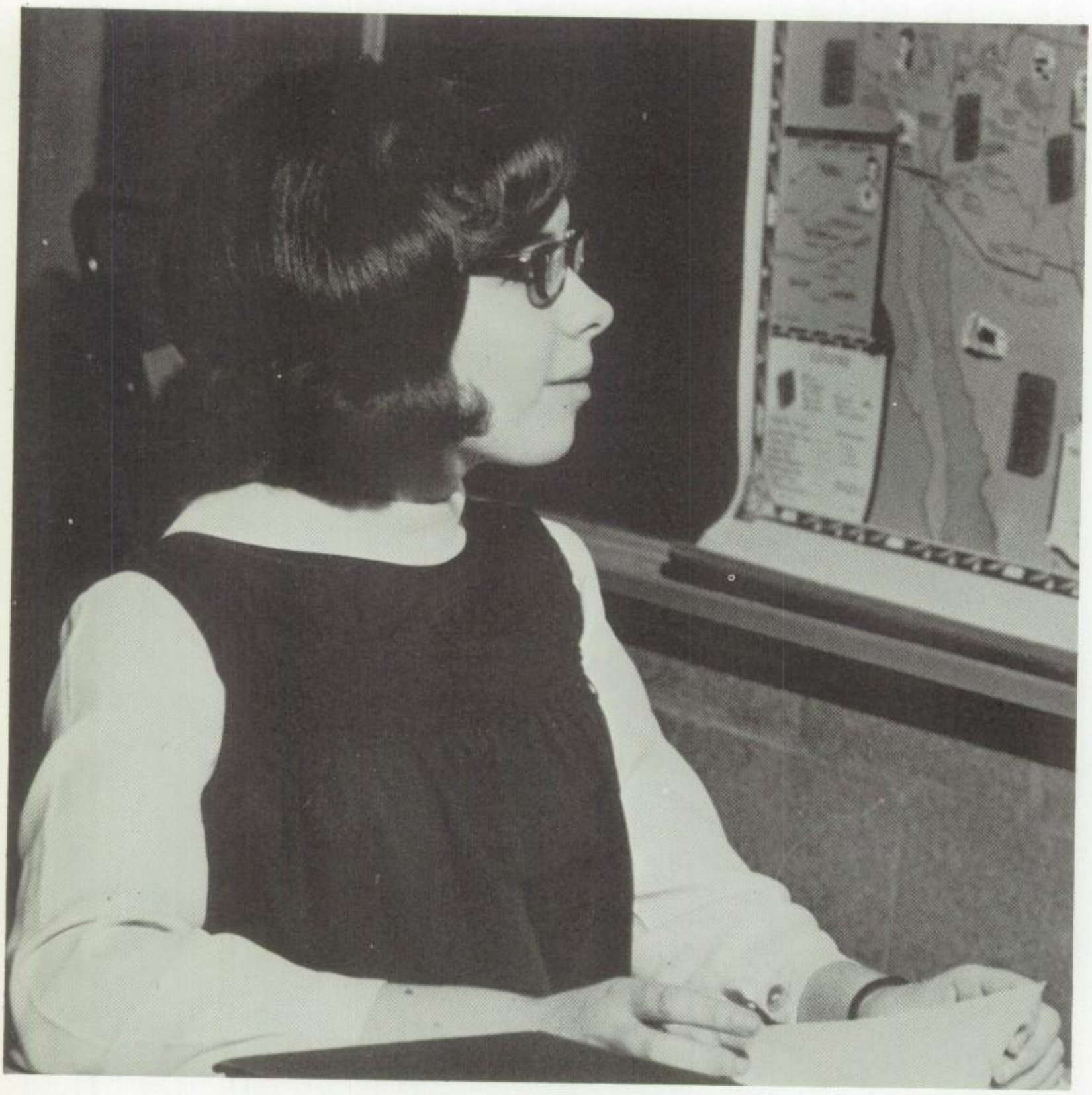

Various guest speakers sparked interest in the history of our nation for members of the History Club, which was organized in February. Nathan Bedford Forrest was the topic of the speaker, Mr. Ed Williams. Discussions afterwards compelled the members to do more research on local heroes.

Other speakers on such subjects as Napoleon and Lawrence of Arabia helped History Club members gain insight into the memorable past.

Six members made up the Debate Club. These members participated in two major tournaments in Memphis, the Frayser Invitational on November 12 and White Station tournament on December 17. At Frayser the club won three out of four matches; at White Station, they won five out of six.

Four members also attended the Southern Invitational Tournament in Little Rock, Arkansas. They were Bill Sonnenburg, Larry Luton, Linda Vance, and Janet Goldeng.

*Center left:* Janet Goldeng relies on maps as well as books for her information for debates. *Upper right:* Bill Sonnenburg, a member of the dabate team, delivers his debate in the White Station Tournament. *Lower right:* Mike Pilcher explains the formation of the Confederate flag to Ronnie Smith, a history student.

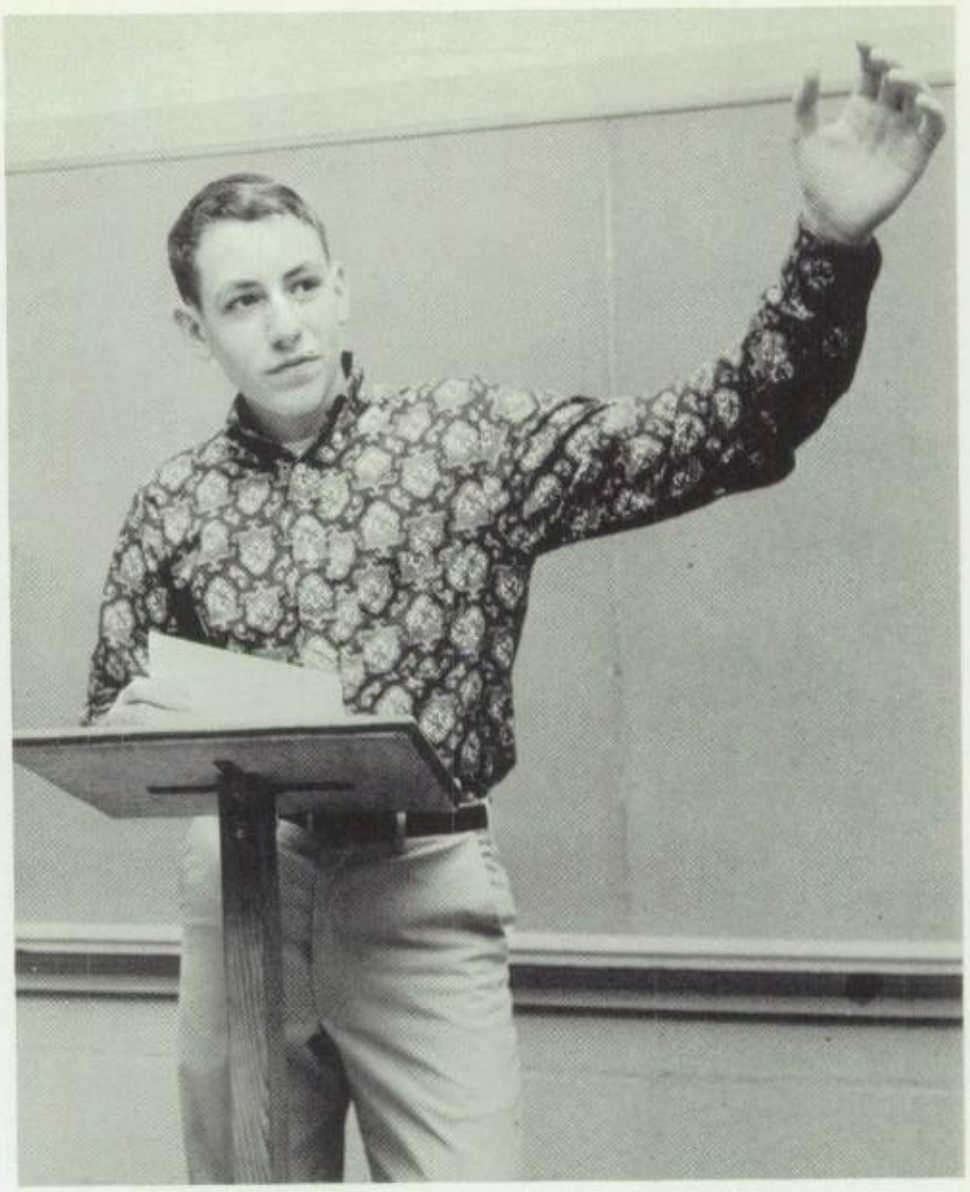

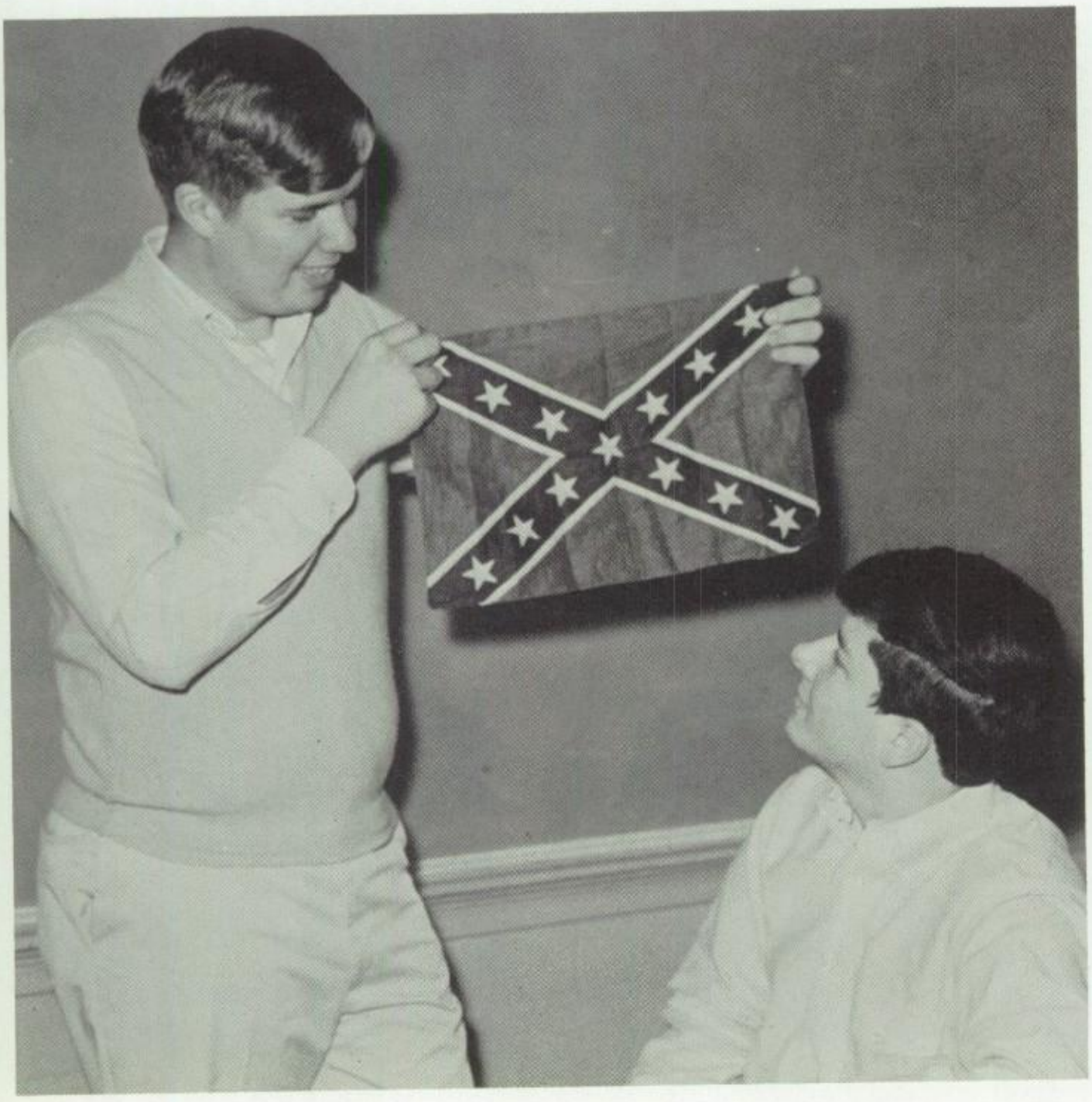

# Reading provides key to knowledge

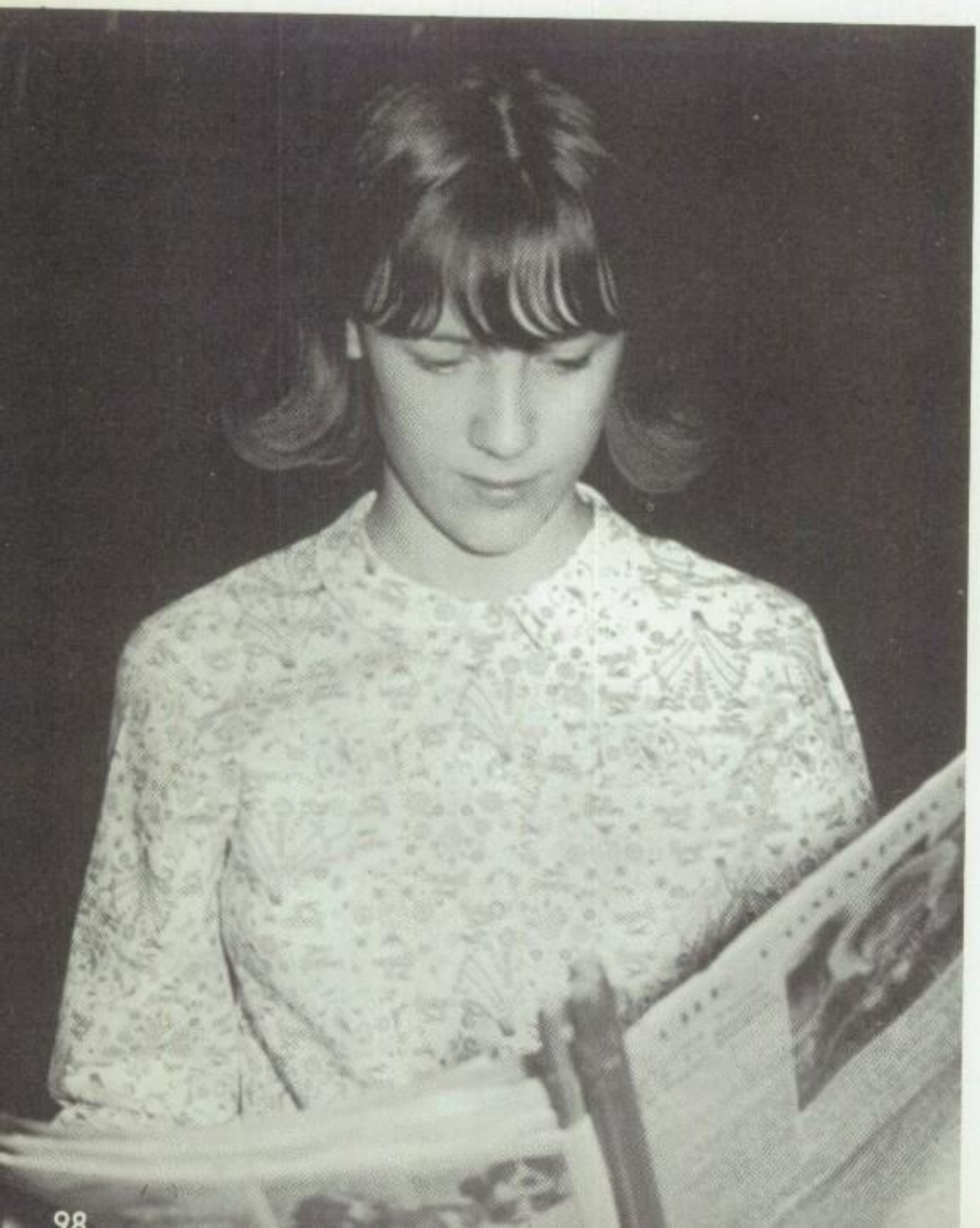

Members of both the Junior and Senior Library Clubs were busy this year planning interesting projects. One of these projects was collecting $21.42. for needy children on Welfare. The money bought food and toys.

Each club member was an assistant in the library during his study hall. At this time he checked out books, decorated the bulletin boards, or arranged magazines.

Other activities were planning parties, contributing money to various school projects, a luncheon at the Four Flames Restaurant, and studying library procedure with the aid of the club sponsors.

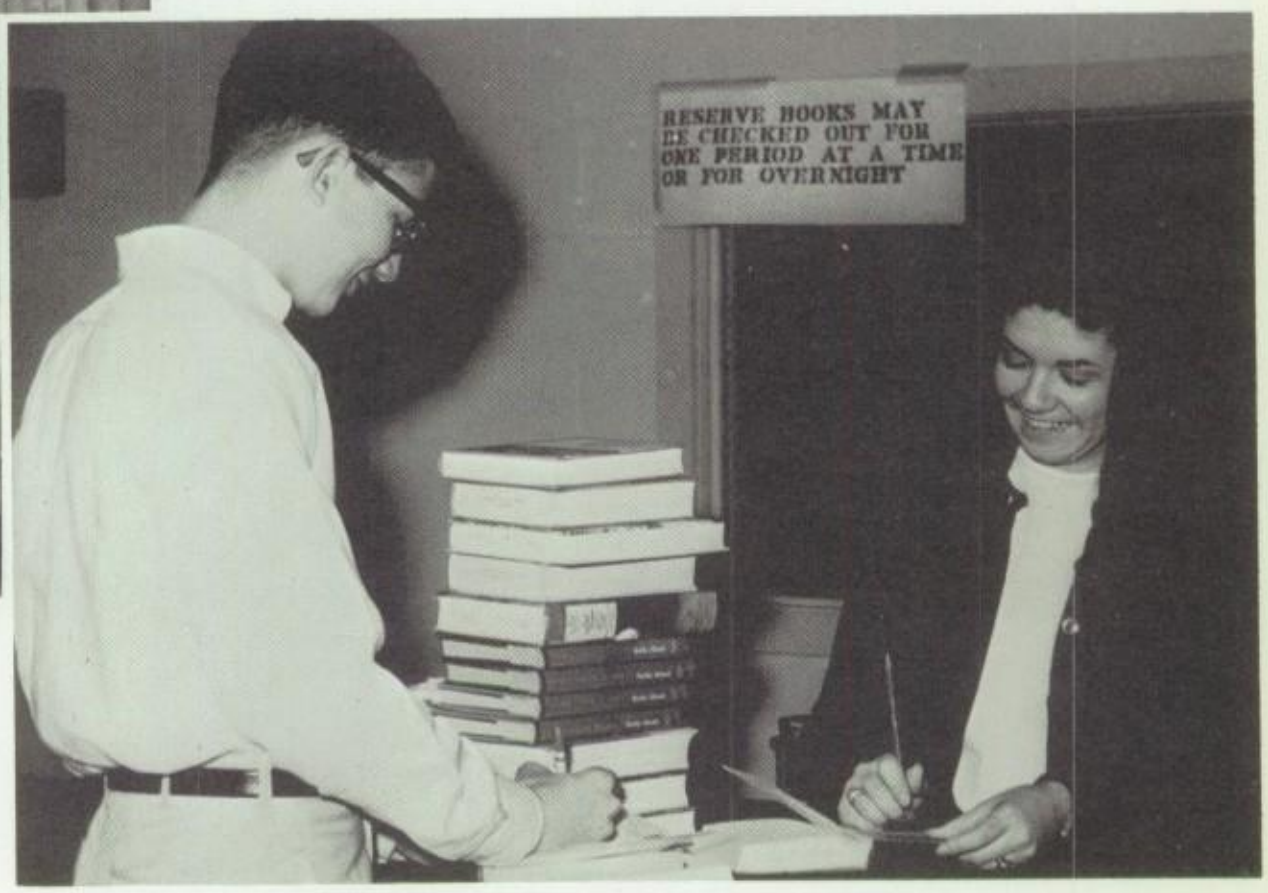

*Upper left:* Richard Yates and Jacque Crane, officers of the Senior Library Club, get ideas for their next club meeting. *Upper right:* Putting books back on the shelf is one of Brenda Chandler's assorted tasks. *Center right:* Nova Wade seems amused at Randy Sumner's sudden interest in reading. *Lower right:* Tommy McNeel and Donna Mullikin count the money they collected for needy children. *Lower left:* Debbie Woolnough finishes reading an article before returning the paper to the rack.

# FALCONER goes to Viet Nam

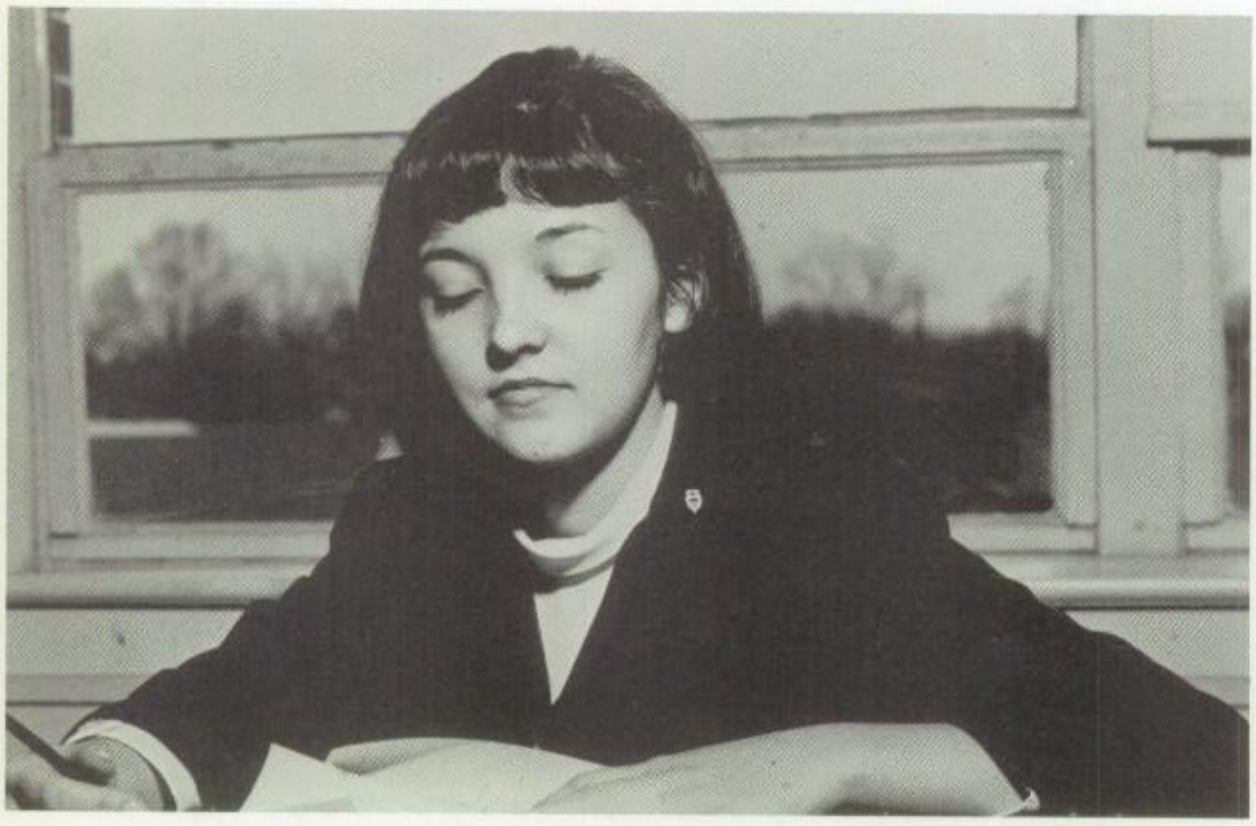

*Upper left:* Barbara Irvin receives aid on her layout from Mrs. Clayton, faculty advisor of the FALCONER. *Upper right.* The FALCONER is placed in distribution boxes by business manager Patsy Jenkins. *Lower right.* Joe Williams, sports reporter, Karen Francis and Gene Montague busily "work" on the FALCONER. *Lower left.* Linda Vance, editor of the FALCONER, carefully proofreads the latest edition of the FALCONER.

"Deadlines are sacred." The motto of the FALCONER staff has been upheld for every publication. Kingsbury's newspaper, the FALCONER, had more pictures as well as more pages this year.

A new project of the FALCONER staff was sending editions of the paper to Kingsbury alumni fighting in Viet Nam. Subscriptions were taken for the paper from any relatives or friends who were interested.

Members of the staff attended various clinics such as the one held at Ellis Auditorium on November 18. At this clinic each member present went to classes pertaining to his special area of newspaper work.

# TALON wins

"Yearbooks can't be built on hope!" claimed Mrs. Nesbitt and Mr. Rhodes, faculty advisors of the TALON. Members quickly learned this as they scurried about collecting payments, taking pictures and preparing layouts in time for the deadline.

To spark interest in the TALON, an assembly was held November 18 featuring various members in humorous slides. A spring banquet honored senior members and announced the staff positions for the coming year.

Memphis State's annual spring seminar allowed staffers to get first-hand advice from nationally known publishers. From June 26 —July 1, a summer seminar at the University of Missouri was attended by Mrs. Nesbitt, Donna Harrington, editor-in-chief, Katy Hicks, assistant editor, and Susan Burt, business manager.

The staff is chosen on the basis of scholastic average, an administered test, and a personal interview with an advisor.

Last year's book took an A+ rating from the National School Yearbook Association in national competition.

*Upper left:* Margaret Stell resorts to violence to get Jimmy Smith's TALON subscription. *Upper right:* Beverly Fleet receives a lesson in cropping pictures from Mrs. Nesbitt. *Lower right:* Editor-in-chief Donna Harrington and business manager Susan Burt begin the processing of Kathy Turner's subscription envelopes. *Lower left:* Carolyn Acree searches for new ideas in other schools' yearbooks. *Center:* Loyce Stracener operates the projector during the TALON assembly.

# first A+

# Kingsbury writers see their stories in print

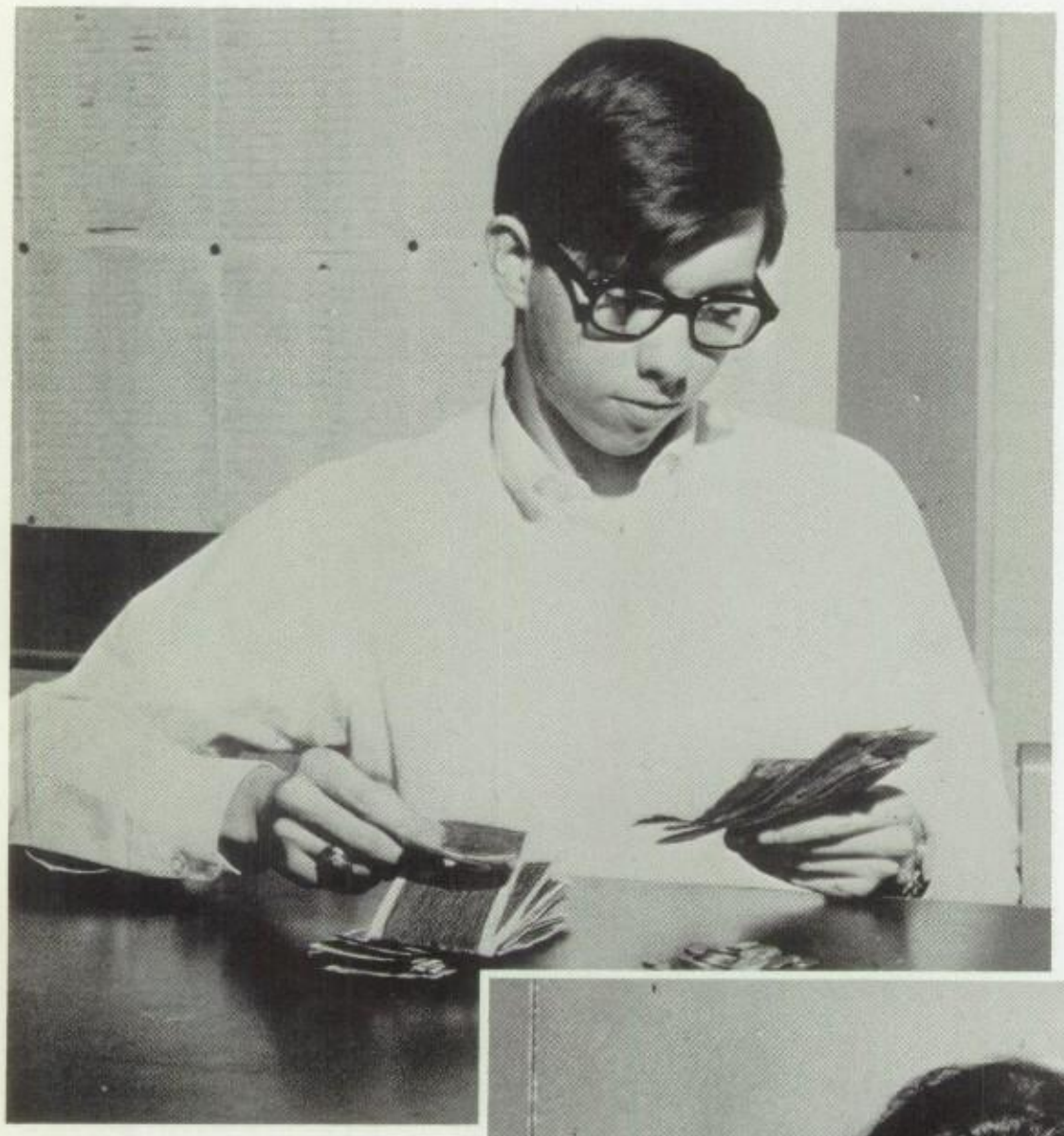

*Upper left:* Benny Harrison counts the money collected from homeroom listings for the literary magazine, FALCON TALES. *Upper right:* Linda Hamilton and Linda Horne make posters to announce the coming of FALCON TALES in April. *Center:* Judy Phalan thinks she has found the ideal short story to appear in the future magazine.

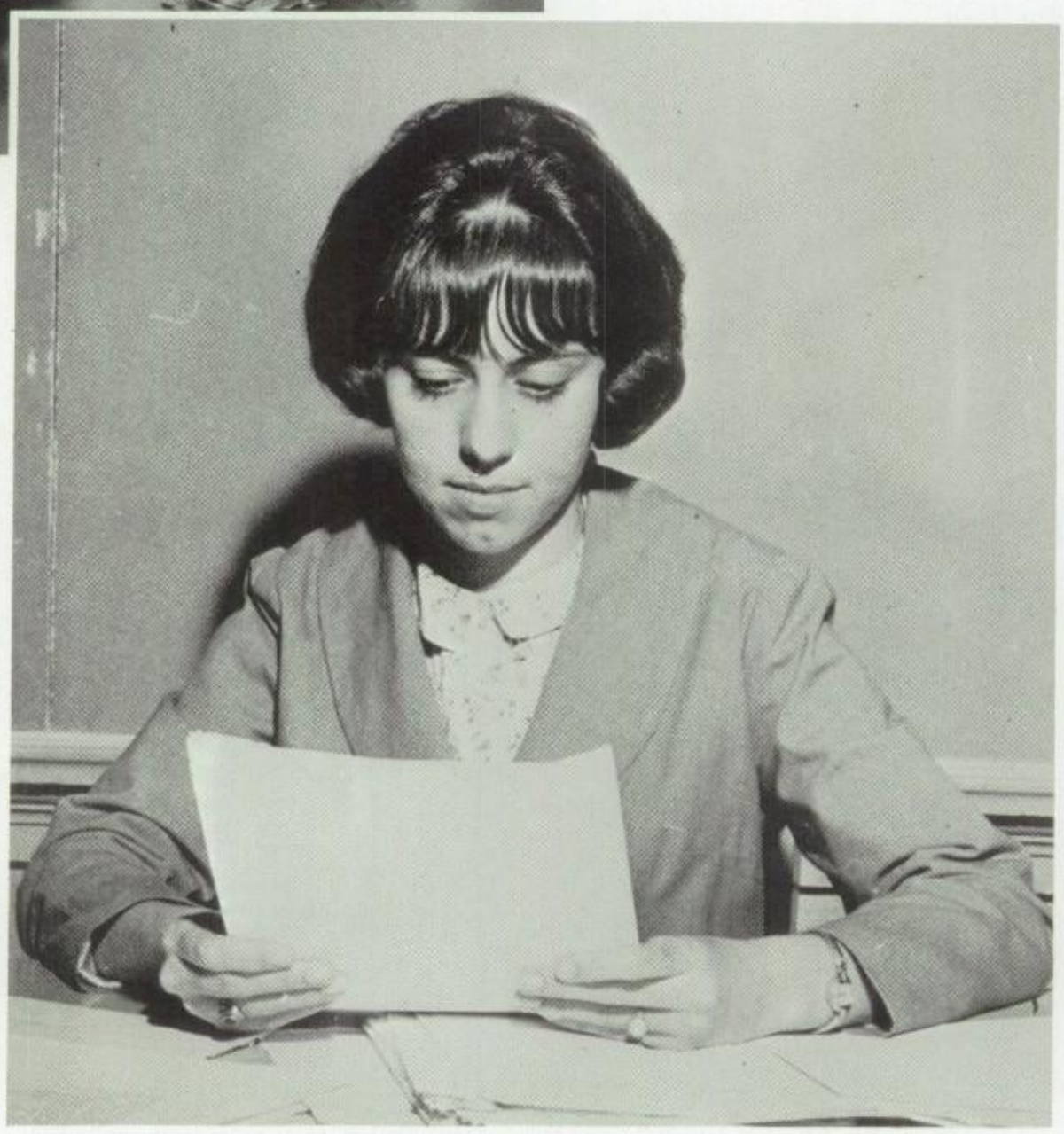

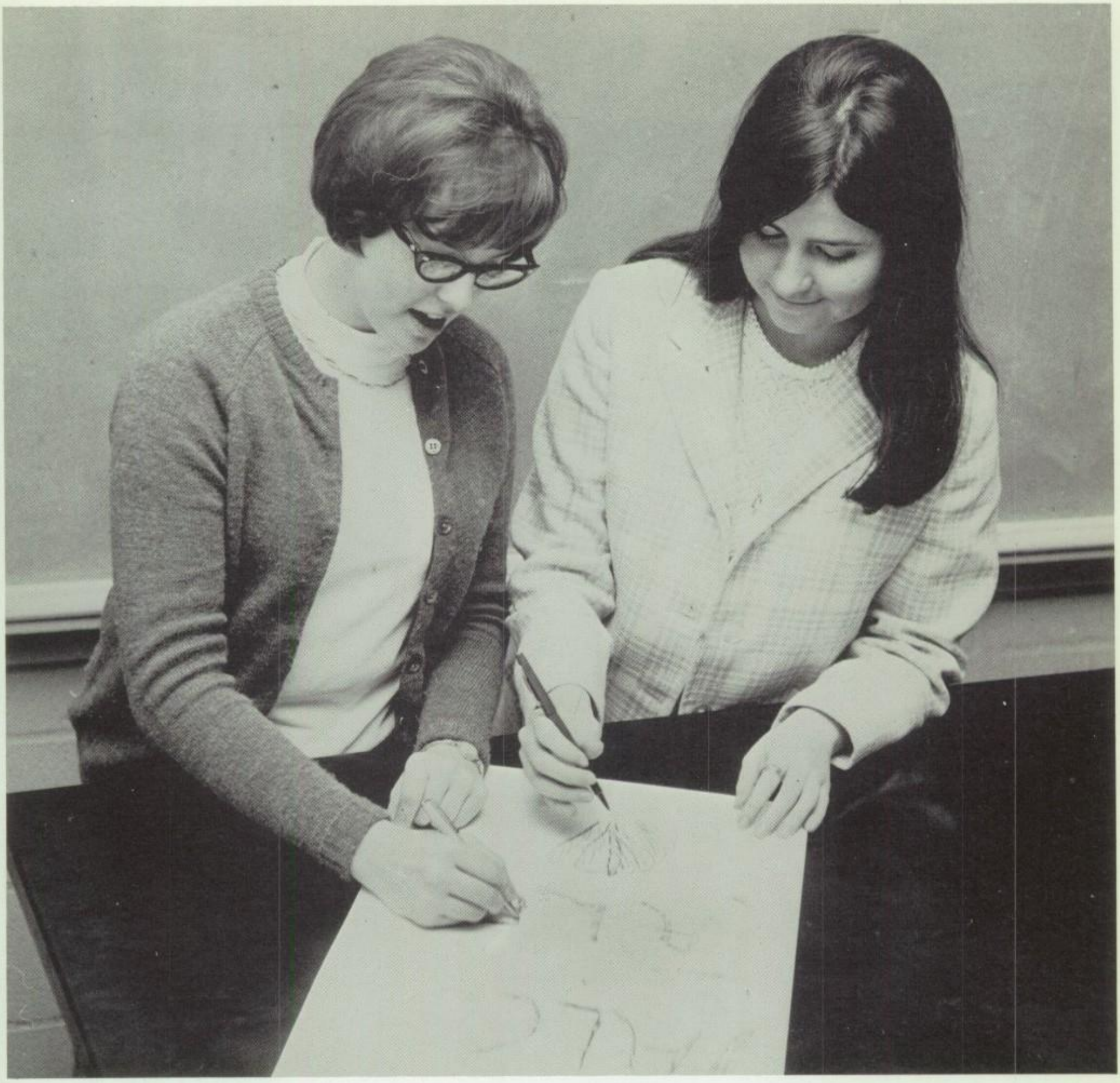

KHS's FALCON TALES was composed of essays, poems, and stories written by Kingsbury students. Anything submitted was read and those worthy were printed. The magazine also featured illustrations, books, movies, plays, and a few record reviews.

The publication was sold in April for twenty-five cents and had forty pages.

The staffers were chosen on the basis of a written paragraph and the enthusiasm they had for writing. Becky Haskell was chosen editor; Benny Harrison, managing editor. Bondie Armstrong was faculty sponsor.

# Student Council earns place in KHS history

This year KHS experienced its first girl president of the Student Council, Mary Harbin, and the experience proved successful. Assemblies continued in their excellence featuring such groups as "Sing Out '67" and a panel of convicts who used themselves to prove that crime does not pay.

All officers of the Student Council were nominated by a convention elected by popular vote. All nominees had to have a B average and be supported by fellow students' speeches at the nominating convention.

Sale of wallets, popcorn, and Kingsbury key chains were money-making projects for the council treasury.

To make money for the March of Dimes, the Leg Contest was held February 20. Voters paid ten cents to choose the prettiest legs from among Billy Barlow's, Cary Mulwee's, Mike Collins', and Janice Lawrence's.

*Upper left:* Barbara Cox and Geri Tice are ready to leave for the Student Council bike hike. *Center:* Pam May, chaplain, tries to persuade Shirley Weeks to buy a key chain or wallet. *Upper right:* Mr. Vinson hands president Mary Harbin a vote for the Leg Contest. *Lower right:* David Simpson votes on the prettiest legs in the contest sponsored by the Student Council to raise money for the March of Dimes while Peggy Andrews looks on. *Lower left:* To raise funds for Student Council, Dale Nevels sells a bag of popcorn to student Sheila Horton.

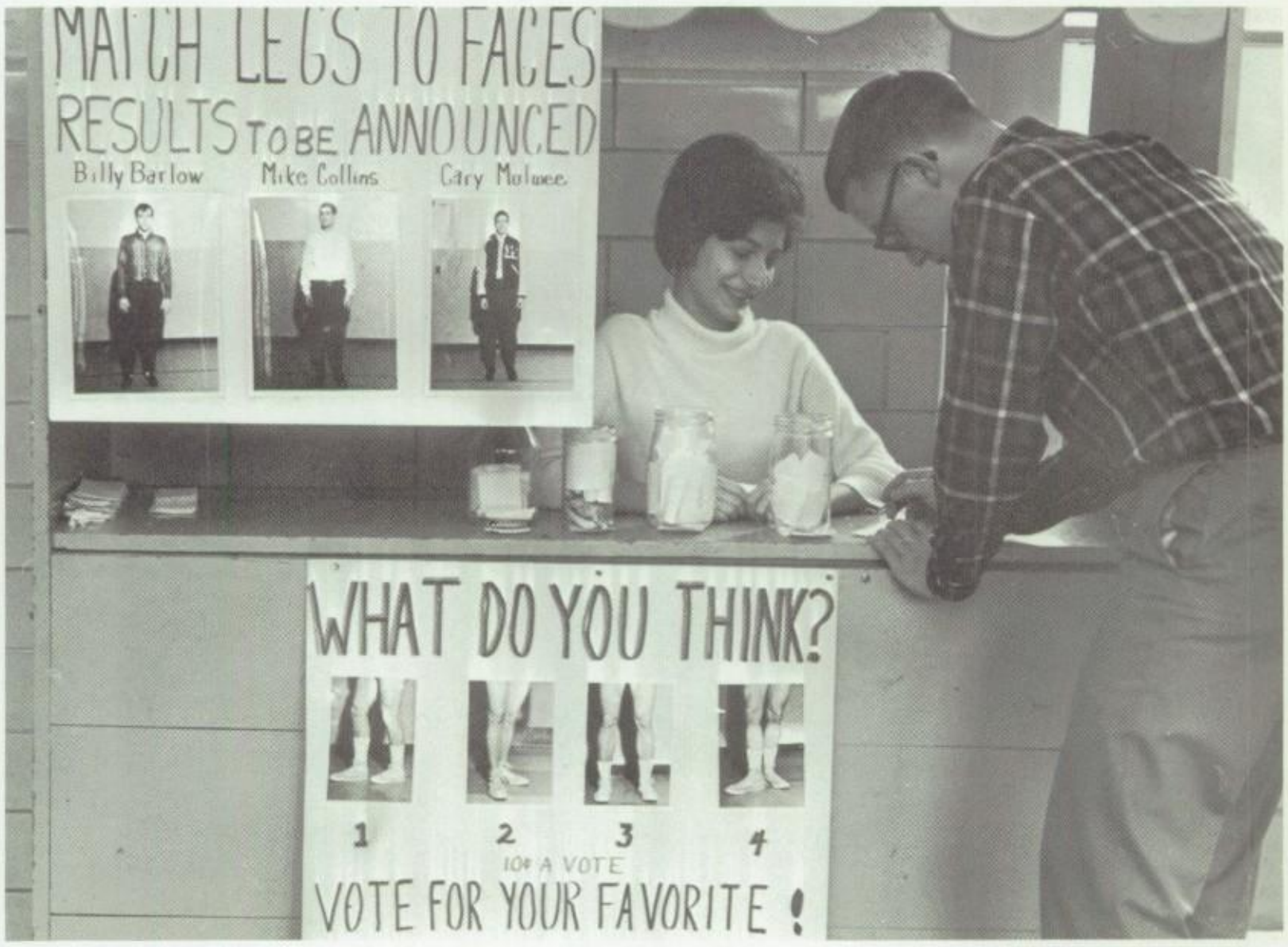

# Honor Societies add to KHS

*Upper left:* In the skit for the Junior Honor Society's health project on smoking, Coach Baker is being carried away by Mr. Wilson, Mrs. Wilhelm, Mr. Rhodes, and Mr. Morse. *Center right:* Becky Haskell, Senior Honor Society member, uses her Kingsbury stationery to write thank-you notes. *Upper right:* Johnny Wooten proves to be useful for something as Nancy Terrell enlists his help to clean up the "Lost and Found." *Center:* Slave Day means hard work for Junior Honor Society members Susan Erhart and Debbie Johnson. *Lower left:* Tommy Lloyd receives instructions from his Senior Honor Society tutor Laurel Ellingson.

# scholarship Fund

Scholarship . . . Leadership . . . Character . . . Service . . . Citizenship . . . these are the qualities that characterize members of the Junior and Senior Honor Societies, for these are requirements of membership

Stationery decorated with an etching of KHS was sold before Christmas, by the Senior Honor Society for money for the Kingsbury Scholarship, and the formal banquet was held at Cafe St. Clair, November 30.

An alumni tea was given before Christmas and the annual spring outing capped another successful year.

Junior Honor Society boasted 43 members and their year-long project was running the "Lost and Found."

The major project was competition in a state wide contest for the best community health project. Panels of students and doctors visited KHS's feeder schools and junior high to warn them of the hazards of smoking. A survey was made of grades 10-12 to see how many smoked and when they began smoking.

Slave Day saw members working hard, but a respite came at the Spring Banquet held in April.

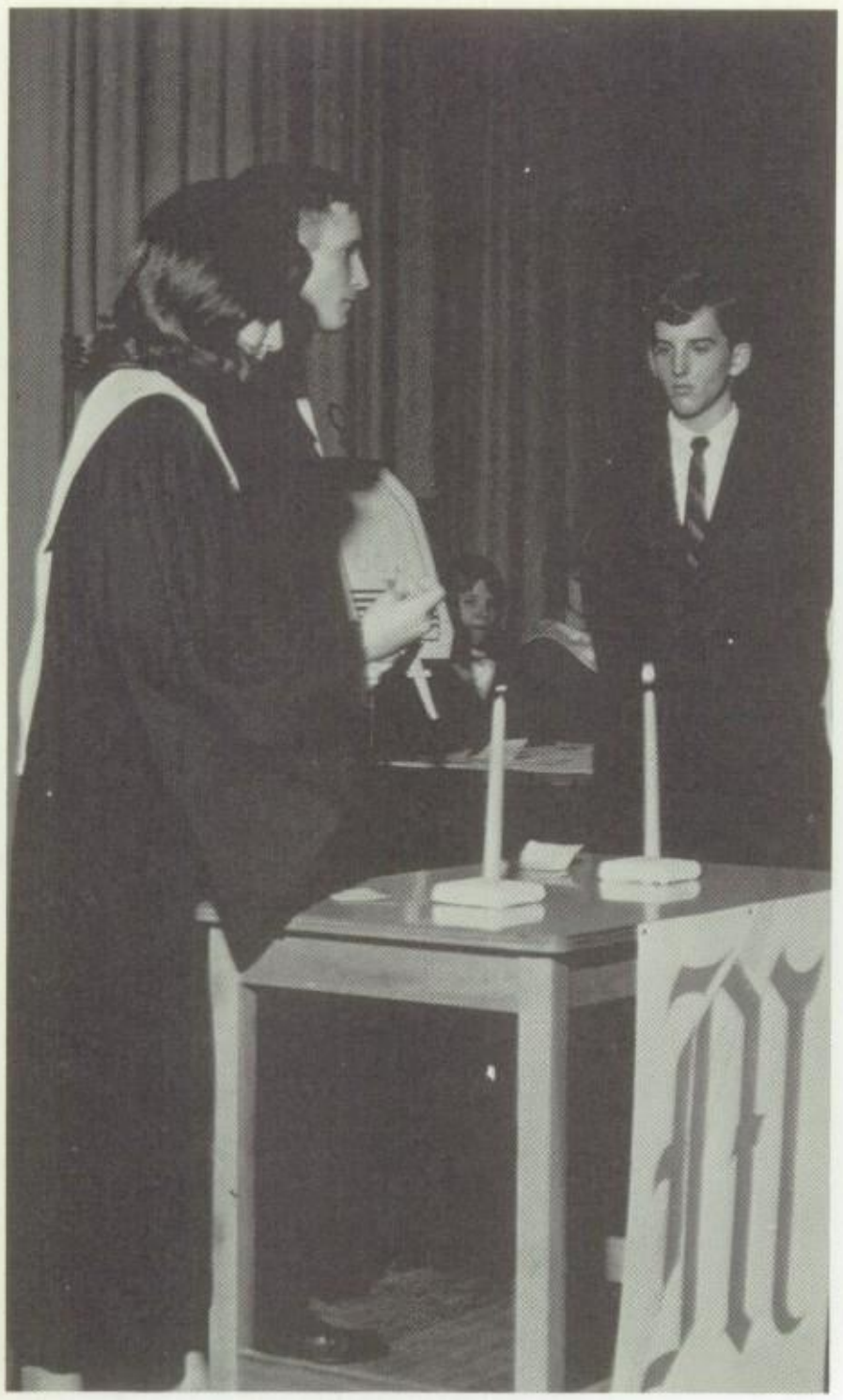

Modern Music Masters, the honor society for the musically inclined, held its formal initiation November 15 in a school assembly. Initiates were chosen by Mr. Bousson, music teacher, on the basis of activities in school, and two character recommendations.

For the informal initiation, students dressed as characters in songs, sold toothpicks for a penny each (to raise money for the treasury), and sang songs at the request of all old members.

Six members participated in All-State Chorus March 15-17; all 24 members sang in the West Tennessee Chorus, and 10 members participated in the Murray State Chorus.

Thespians, a club for those interested in acting or speech, were participants in the Tennessee Area Conference of the National Thespian Society on October 8 at Messick. Members took part in the fall play, "The Night of January 16th," a very successful murder mystery.

Activities in past plays put on by the Speech Department and participation in speech tournaments earn points for prospective members, and a total of 10 points is required for membership.

# Talented students chosen for honorary membership

*Upper left:* Nova Wade and Phil Palmer light the candles before Jerry Winfield takes the induction oath for Tri-M. *Upper right:* Caught by a former Tri-M member, Gail Duke sings "If I only had a Brain" for the informal initiation. *Lower right:* "And then she put it on, she laughed like the pagan that she is," shouts Laurel Ellingson while Ronnie Bunnell looks on in "The Night of January 16th." *Center left:* In a scene from the play, Loyce Stracener shouts at the judge while she is in the jury box. *Lower left:* "There, there," exclaims Thespian Jane Sandidge as she gives her dramatic reading for speech class.

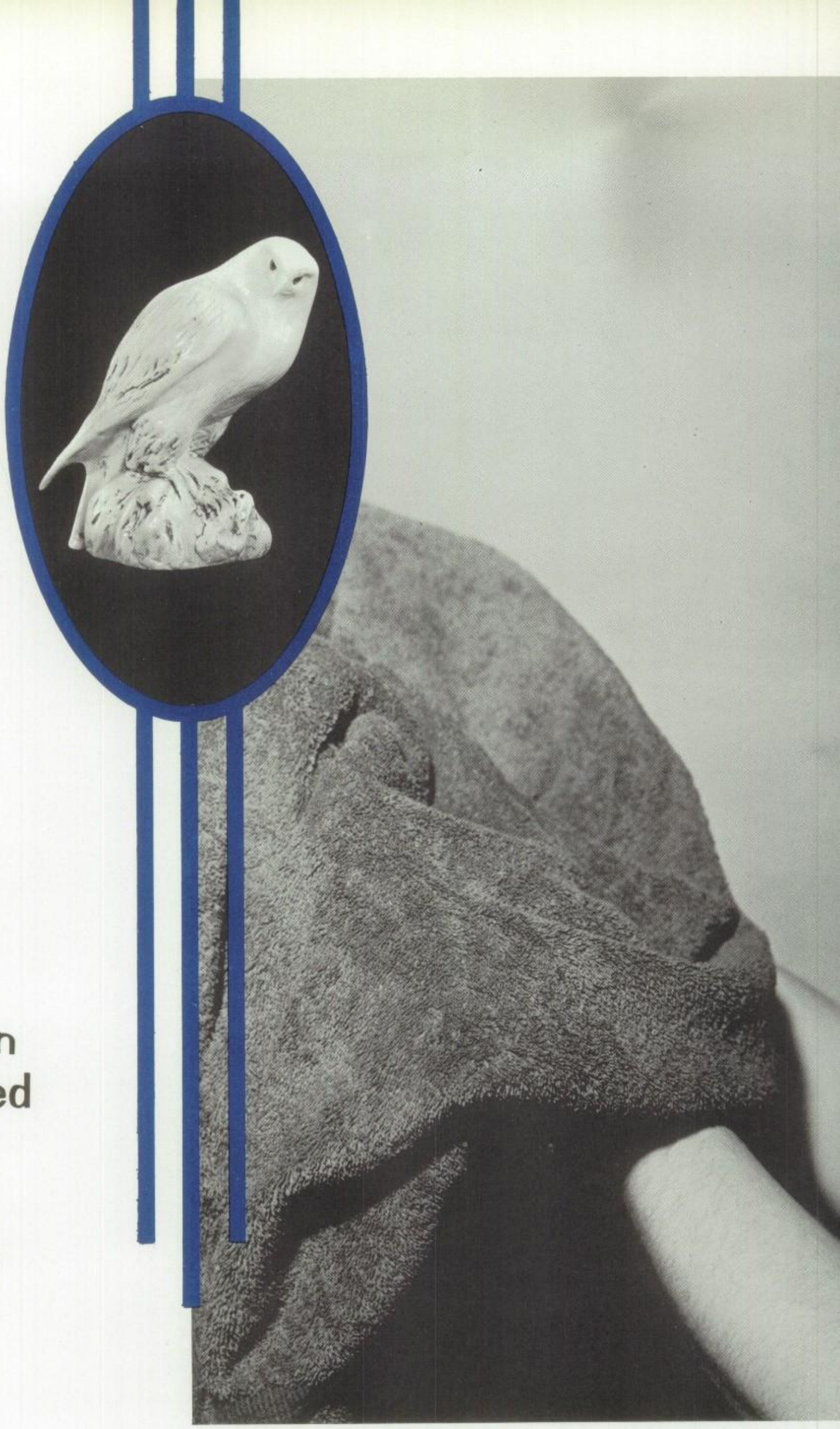

**WE drive forward in determined zeal to achieve our goals**

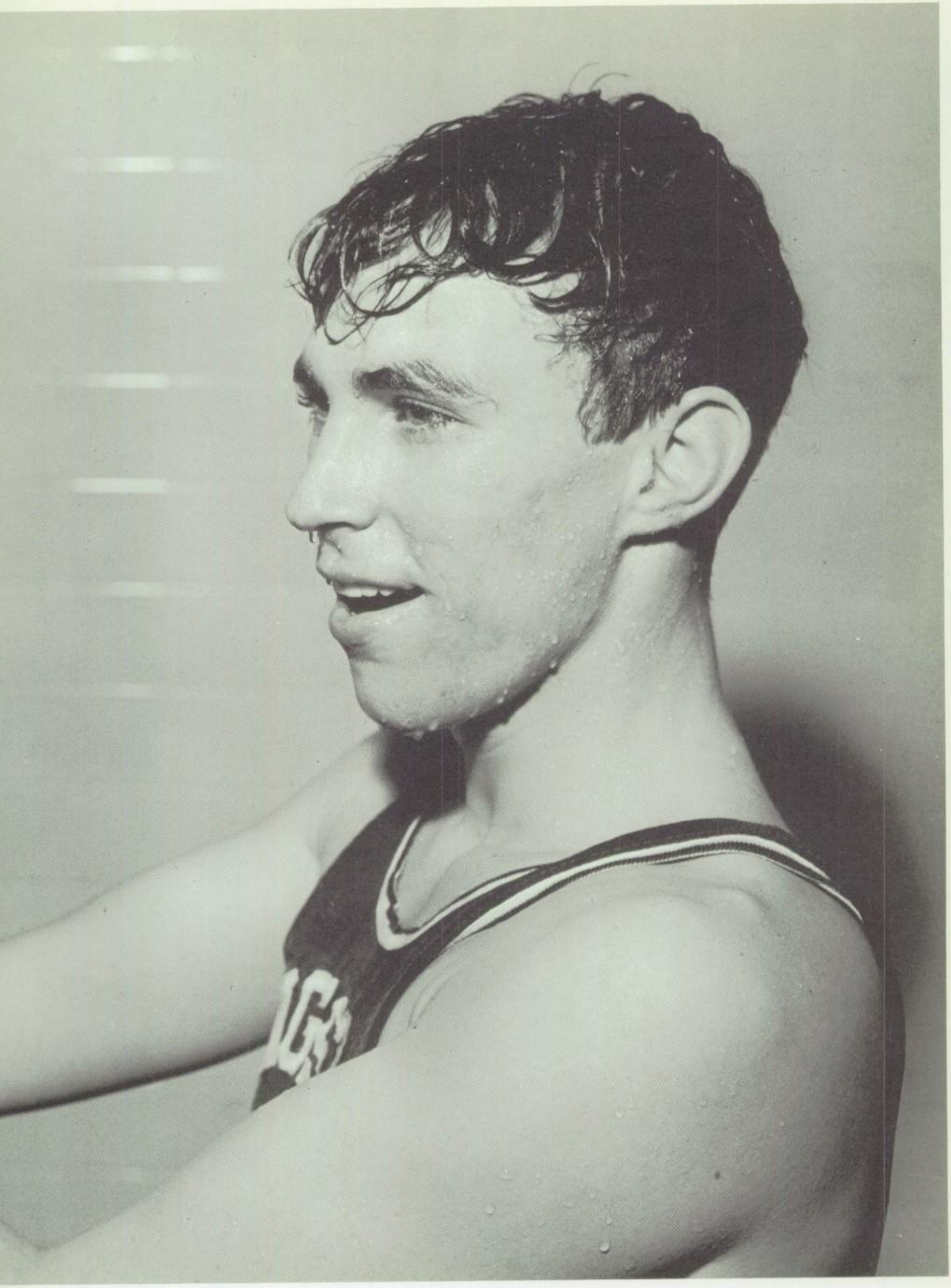

# P.E. classes build

Kingsbury's physical education department plays as important part in the life of the students. P.E. classes provide a welcome break from the routine of other classes and provide students with recreation.

Students are taught the basic fundamentals of individual and team sports and they are taught to display good sportsmanship. The KHS gym comes alive with such sports as volleyball, basketball, tennis, and tumbling.

Girls are also taught home nursing and health and boys are instructed in first aid. All P.E. students are instructed in driver's training and folk dancing.

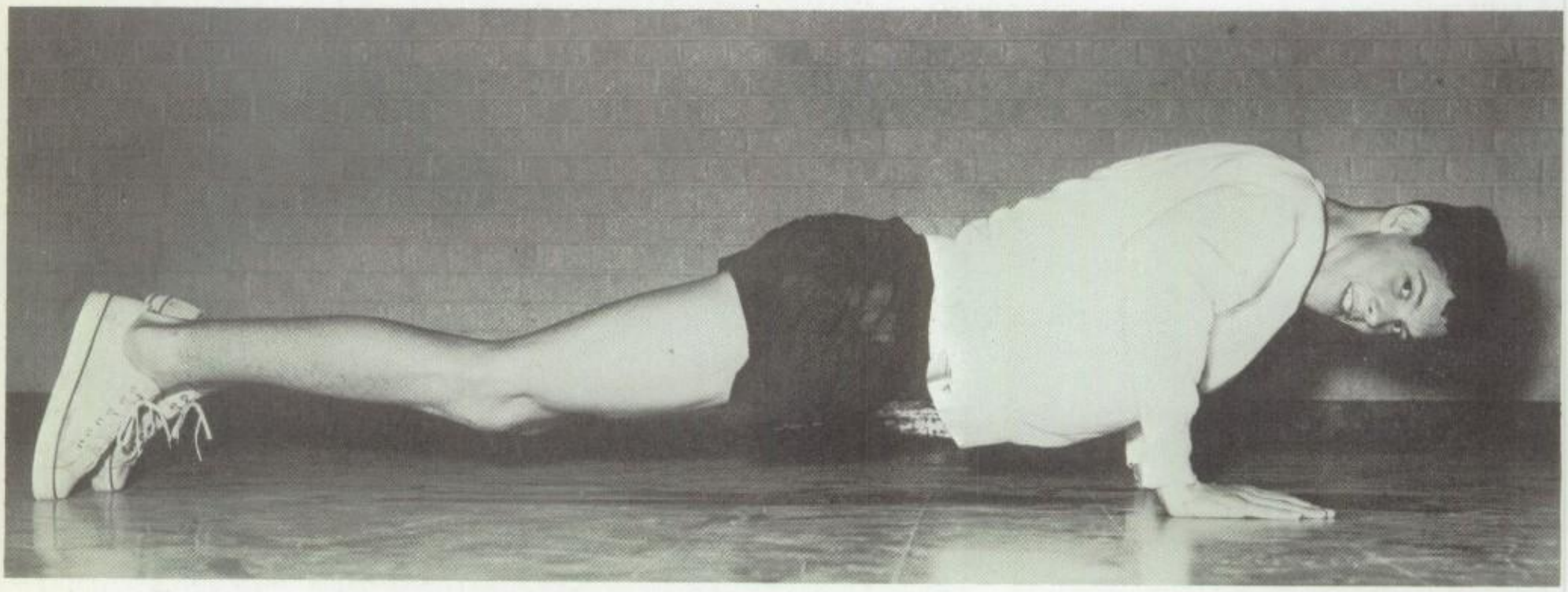

# hard-working athletes

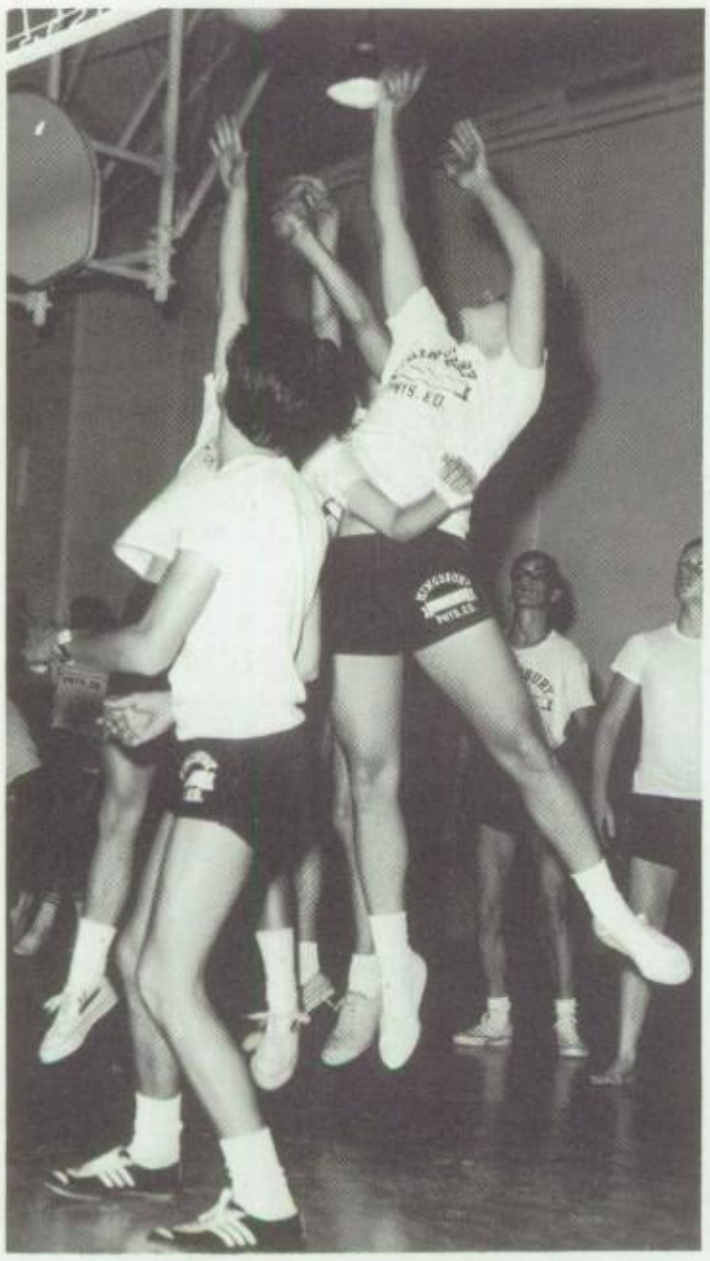

*Upper left:* Calvin Minner displays his strength in weight lifting. *Center right:* Both boys' and girls' physical education classes participate in games of volleyball. *Far right:* Sandra Brown shows how to serve in tennis, which is an extra sport taught at Kingsbury. *Lower right:* Karen Masterson attempts to guard Elizabeth Ward in one of their physical education classes. *Lower left:* Chris Price demonstrates by a big smile pushups can be fun.

# KHS stresses

Physical fitness is very important in this fast-moving world of today. To meet the requirements of living we must be in shape.

Physical fitness builds strong bodies for a fuller, healthier life. KHS students are required to take physical fitness tests from the seventh through the tenth grades. Students try such skills as the broad jump, push-ups, sit-ups, running track, and shuttle runs.

These physical fitness tests better develop and coordinate bodies so that students may participate in high school or college football, basketball or baseball.

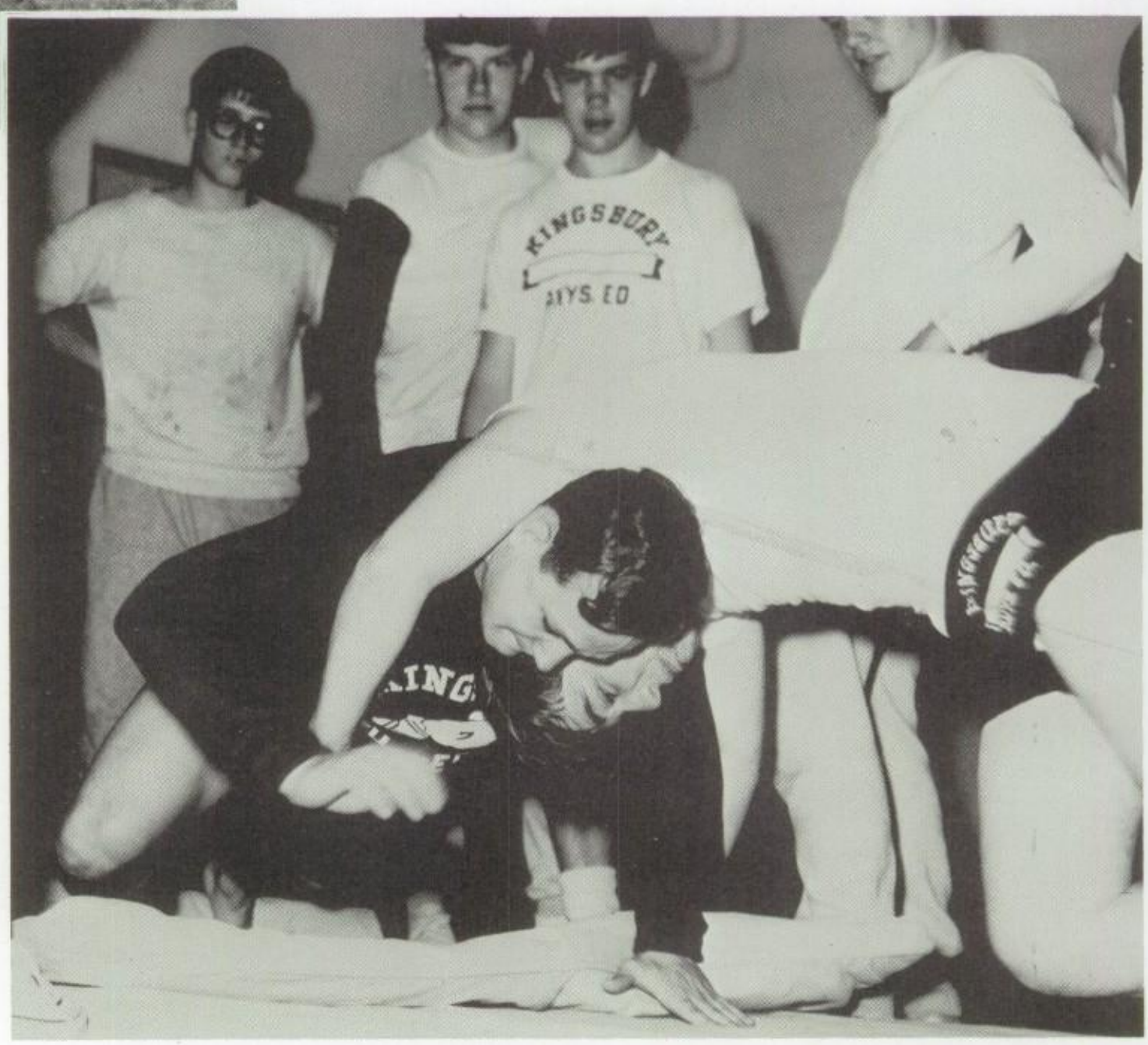

# importance of physical fitness

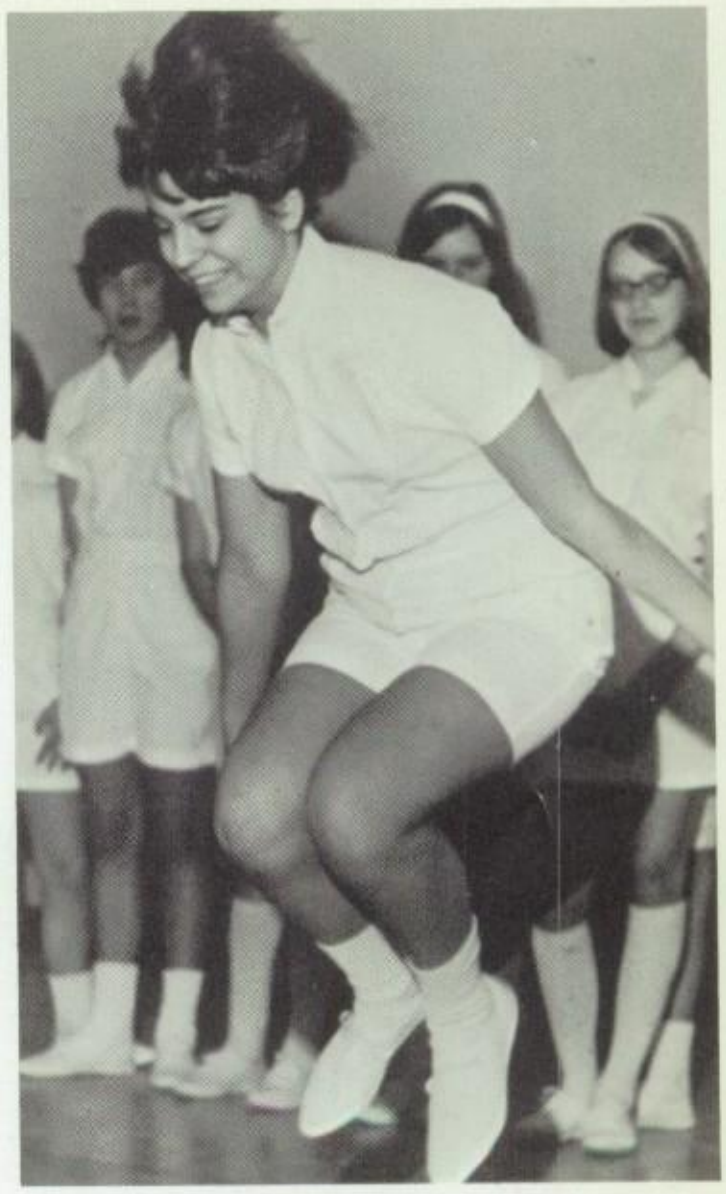

*Upper left:* Running track keeps Joe Marcum in shape and physically fit. *Center right:* Vicki Kennedy completes her final physical fitness test by running the shuttle run. *Far right:* The broad jump is one of the physical fitness tests demonstrated by Debbie Webb. *Lower right:* Teresa Wallace and Diane Gay find a game of basketball fun and exciting. *Lower left:* Don West and Harold Speer illustrate to other football players Greg Thomas, Tony Felker, and Mike Watkins an exercise to prepare them for football season.

# Falcons push

SEASONAL RECORD

| KHS | | |
|---|---|---|
| 0 | Hamilton* | 20 |
| 3 | Frayser | 0 |
| 13 | Bishop Byrne | 6 |
| 13 | East | 20 |
| 20 | Treadwell | 0 |
| 7 | Overton | 26 |
| 0 | CBHS | 35 |
| 10 | White Station | 20 |
| 6 | Oakhaven | 32 |
| 41 | Messick | 0 |

*Later this game was forfeited to KHS because of T S S A A infraction.

# onward for victory

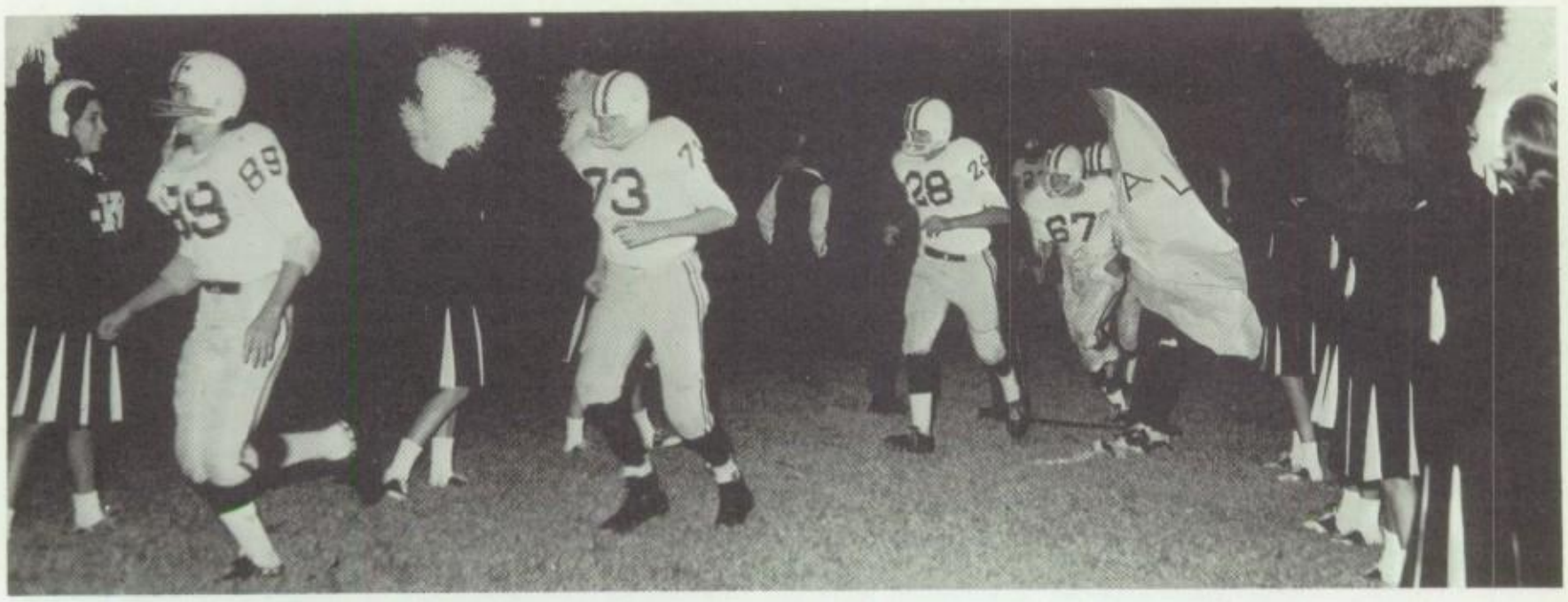

*Upper left:* Coach Jack Lewis, in his 6th season at Kingsbury, depends on the advice and help of Gene Ward, David Murphy, and Richard Brock. *Center left:* Dr. C. E. McMurtry, who has been the team doctor for two years, attends every KHS game to look after injuries. *Upper right:* Kingsbury cheerleaders are always on hand to cheer the players to victory. *Center right:* The Frayser Rams (in white jerseys) have difficulty in tackling quarterback Billy Barlow (16). *Center:* The senior high football team ended the season with a 5-5 record. (See page 120)

# Team effort produces

KHS 1966 football season was one of the best in the history of the school. Under the leadership of Coach Jack Lewis, the Falcon record showed five wins and five losses.

Triumph over the Frayser Rams was due to a field goal kicked by Allen Smith and pass interceptions by Walter High and Mike Collins.

Filled with the homecoming spirit, the team downed archenemy Treadwell 20-0. Billy Barlow, Buddy Fortune, and Eddie Thornton presented KHS with the 3 touchdowns.

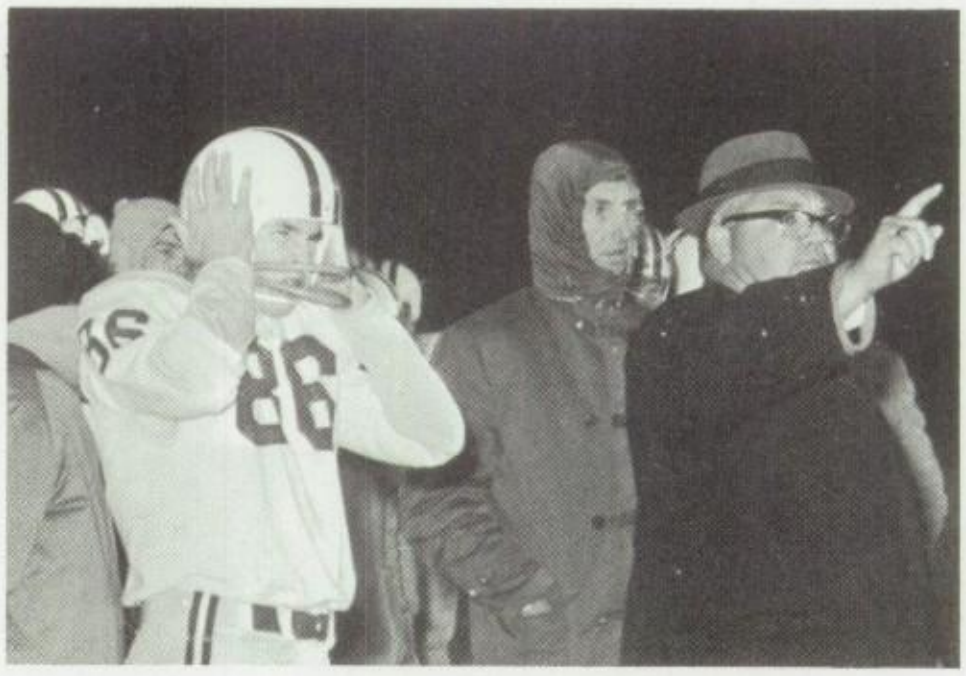

# 5 victories

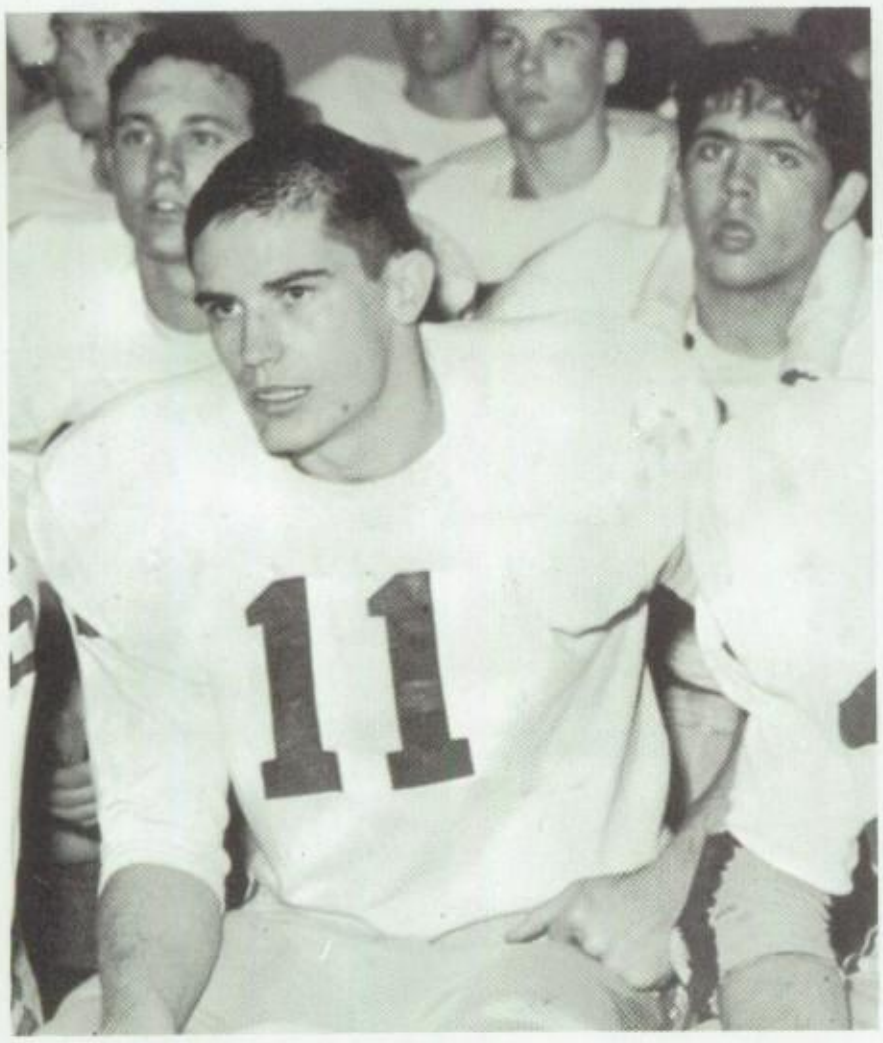

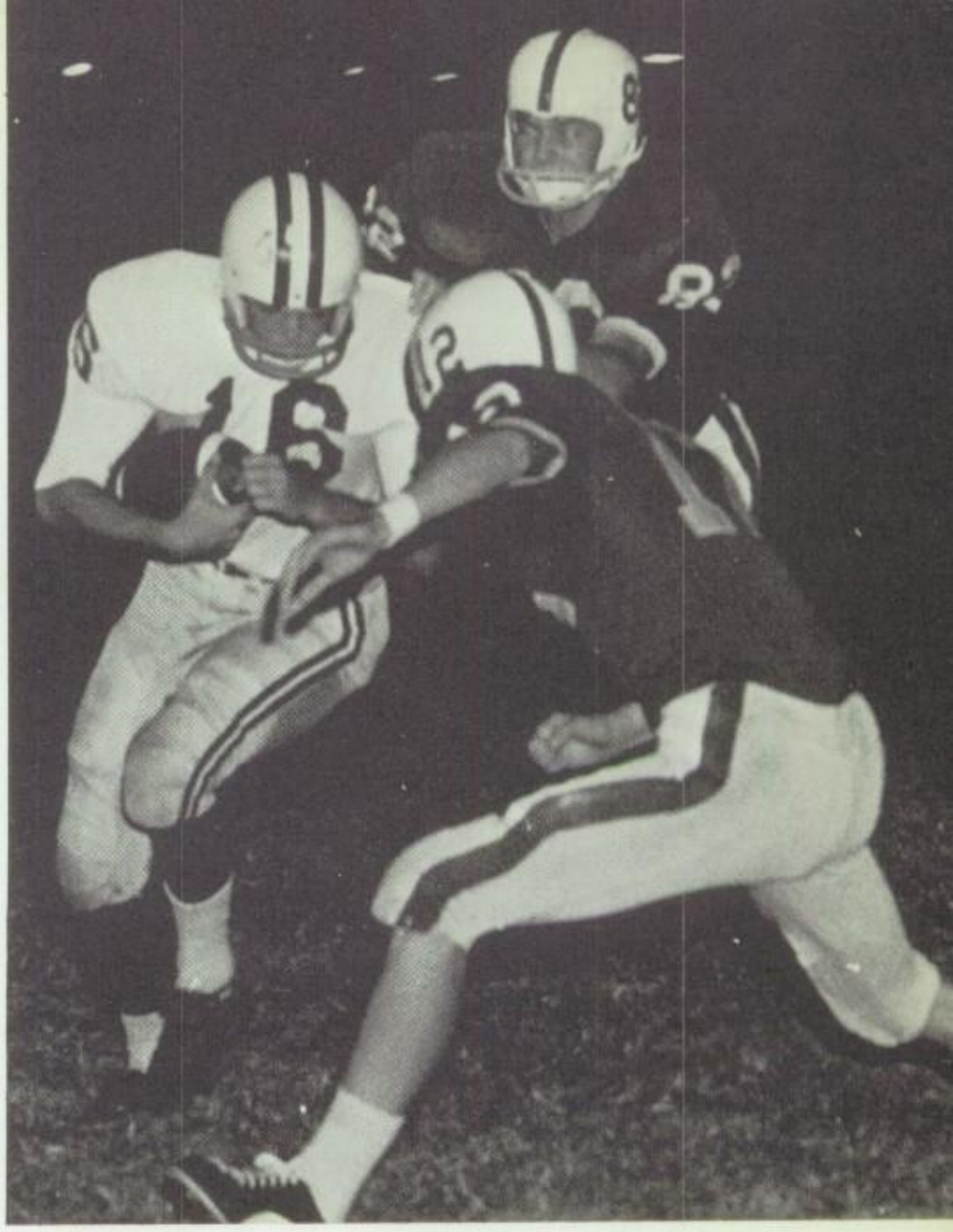

*Center left:* While Coach Lewis closely watches the field during the East game, Tommy Edwards prepares to enter the action and recover Mustang fumbles. *Center right:* Eddie Thornton (11) and other Falcon players look tired from football action as they listen to the coach's instructions at half-time. *Upper right:* Billy Barlow (16) attempts to avoid the claws of two Eagles. *Lower right:* White Station Spartans try to prevent Eddie Thornton (11) from plowing through their lines. *Lower left:* Tommy Lovelace's (24) scoring attempt is blocked by three Treadwell Eagles as Tommy Edwards (86), James Lusk (57), Danny Scallions (75), and Gene Bryson (76) run to his aid.

# KHS season closes

Highlight of the KHS season was the Messick game when the Falcons defeated the Panthers 41-0. Billy Barlow, Carey Mulwee, Mike Cheslock, and Walter High made the six touchdowns with Allen Smith and Jimmy Carvin kicking the extra points. In the same game Walter High ran eighty-five yards for a touchdown.

# with victory over Messick

*Upper left:* Mike Cheslock (31), who missed the first five games due to a broken arm, races to receive a pass in the Messick game. *Center right:* Two of Kingsbury High School's hardworking gridders, Eddie Thornton (11) and Mike Cheslock (31), seem certain of a Falcon victory. *Upper right:* Ending the season with a 41-0 victory over Messick seems too good for KHS cheerleader Janis Lawrence. *Lower left:* Walter High defies the Messick Panthers' line as he runs for an unexpected 85-yard touchdown. *Center right:* Senior fullback Buddy Fortune (54) represents all of the Falcons' hard-working and devoted players.

# Junior Falcons fight

SEASONAL RECORD

| KHS | | |
|---|---|---|
| 6 | White Station | 21 |
| 0 | CBHS | 26 |
| 6 | Fairview | 0 |
| 0 | Colonial | 0 |
| 6 | Catholic | 6 |
| 6 | Sherwood | 35 |

# for KHS

*Upper left:* The junior high team (in white jerseys) is prepared to clash with the Colonial players. *Center right:* A Sherwood Archer finds that he cannot escape the talons of Falconer Dewey Jenkins (30). *Upper right:* Coach Paul Taylor instructs Jack Maharrey in a play against Fairview. *Center:* The junior high football team ended the season with one victory, three losses and two ties. (See page——.) *Center left:* KHS players (in white jerseys) are determined not to let a Colonial Colonel make a touchdown.

# Junior high football

*Upper left:* The Falcons listen as Coach Taylor tells what they must do to win. *Center left:* Dewey Jenkins' (30) face expresses the disappointment of losing the junior high homecoming against Sherwood. *Upper right:* The grasp of KHS is stronger than the Colonial Colonels (in dark jerseys). *Lower right:* The future senior high football team will come from the junior tackle team. (See page——.) *Lower left:* Mike Stapp (85) prepares to receive a pass despite Sherwood opposition.

# coaches demand performance

Junior Falcons ended their season with a disappointing loss to Sherwood 35-6. The baby Falcons were under the capable direction of coaches Robert Baker, Paul Taylor, and O. J. Armstrong. The Falcons' only victory of the season came when they defeated Fairview 6-0.

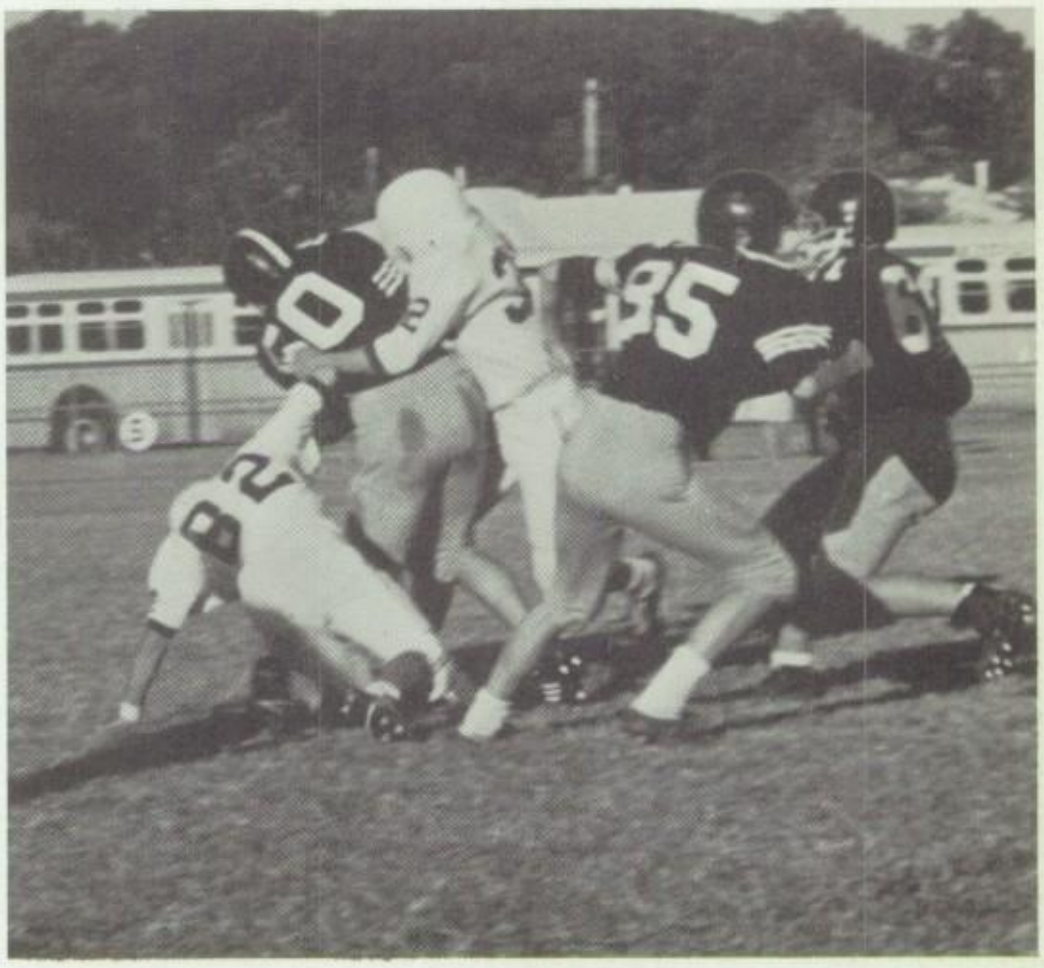

# New coach, new tactics, equal

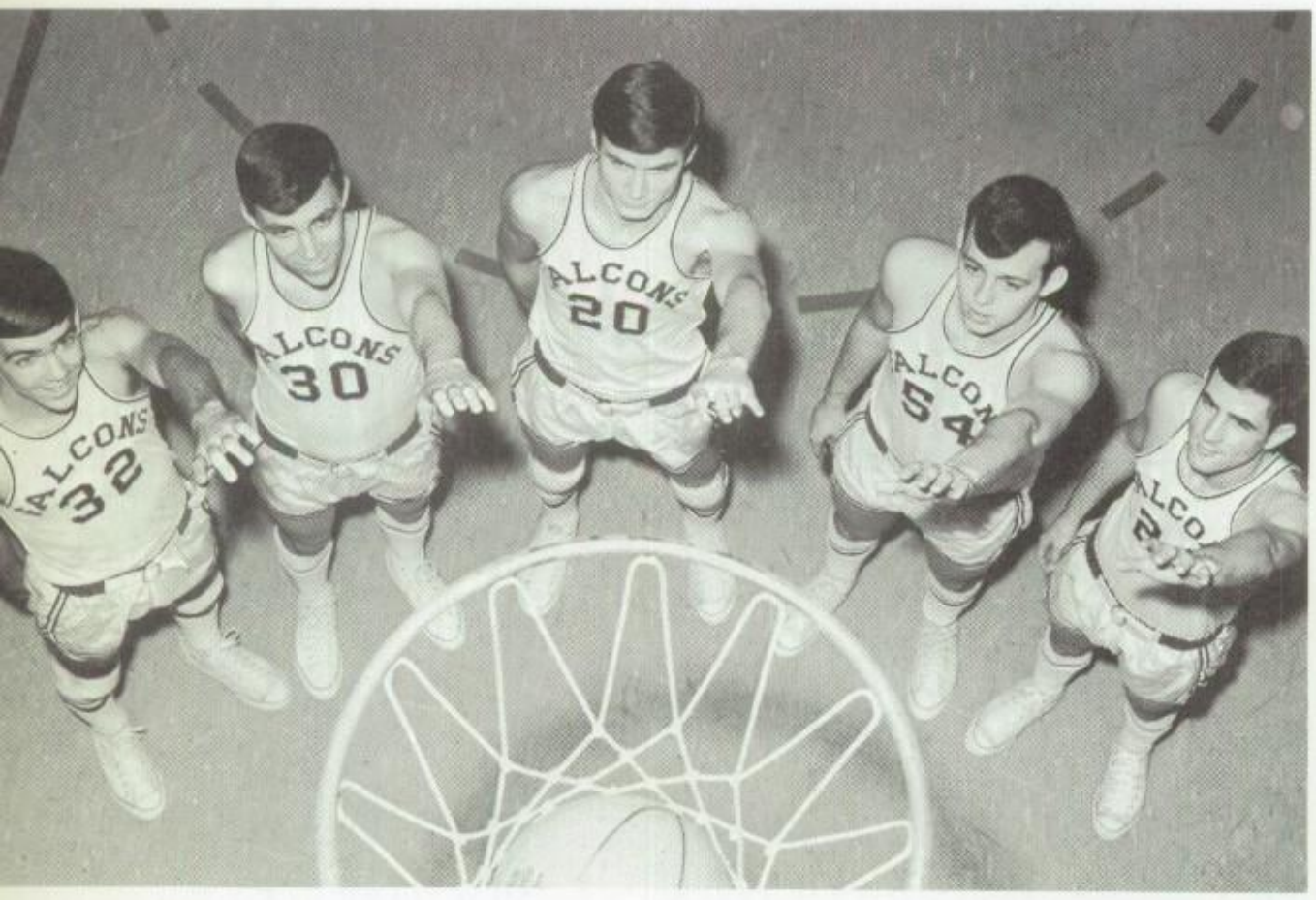


*Upper left:* The 1966-67 senior high basketball team, which ended the season with an overall record of 15-6 includes Mike Collins, Gary Smith, Billy Rosen, Vann Branch, Warren Travis, Billy Barlow, Jimmy Pope, Carey Mulwee, Mike Haynes, John Bishop, Jerry Britton, and Howard Bishop. *Upper right:* Coach Paul Taylor, in his first year at Kingsbury, receives the aid of Coach Robert Baker for valuable tips and ideas. *Lower right:* KHS cheerleaders. represent the spirit of the school as they cheer Falcons to another victory. *Lower left:* Varsity squad players Vann Branch, Mike Haynes, Howard Bishop, Billy Barlow, and Mike Collins, played their last year of high school basketball this season.

# fast moving team

SEASONAL RECORD

| KHS | | |
|---|---|---|
| 77 | Collierville | 48 |
| 62 | Bradford, Tenn. | 56 |
| 63 | Frayser | 44 |
| 48 | Trenton, Tenn. | 46 |
| 58 | Milan, Tenn. | 69 |
| 51 | Oran, Mo. | 58 |
| 45 | Bloomfield, Mo. | 41 |
| 70 | Union City, Colo. | 57 |
| 75 | White Station | 59 |
| 55 | Treadwell | 61 |
| 52 | East | 51 |
| 72 | Oakhaven | 51 |
| 43 | Messick | 47 |
| 37 | Overton | 52 |
| 70 | CBHS | 57 |
| 39 | White Station | 37 |
| 65 | Treadwell | 75 |
| 72 | East | 48 |
| 71 | Oakhaven | 52 |
| 62 | Messick | 46 |
| 41 | Overton | 30 |
| 65 | CBHS | 56 |

# KHS places

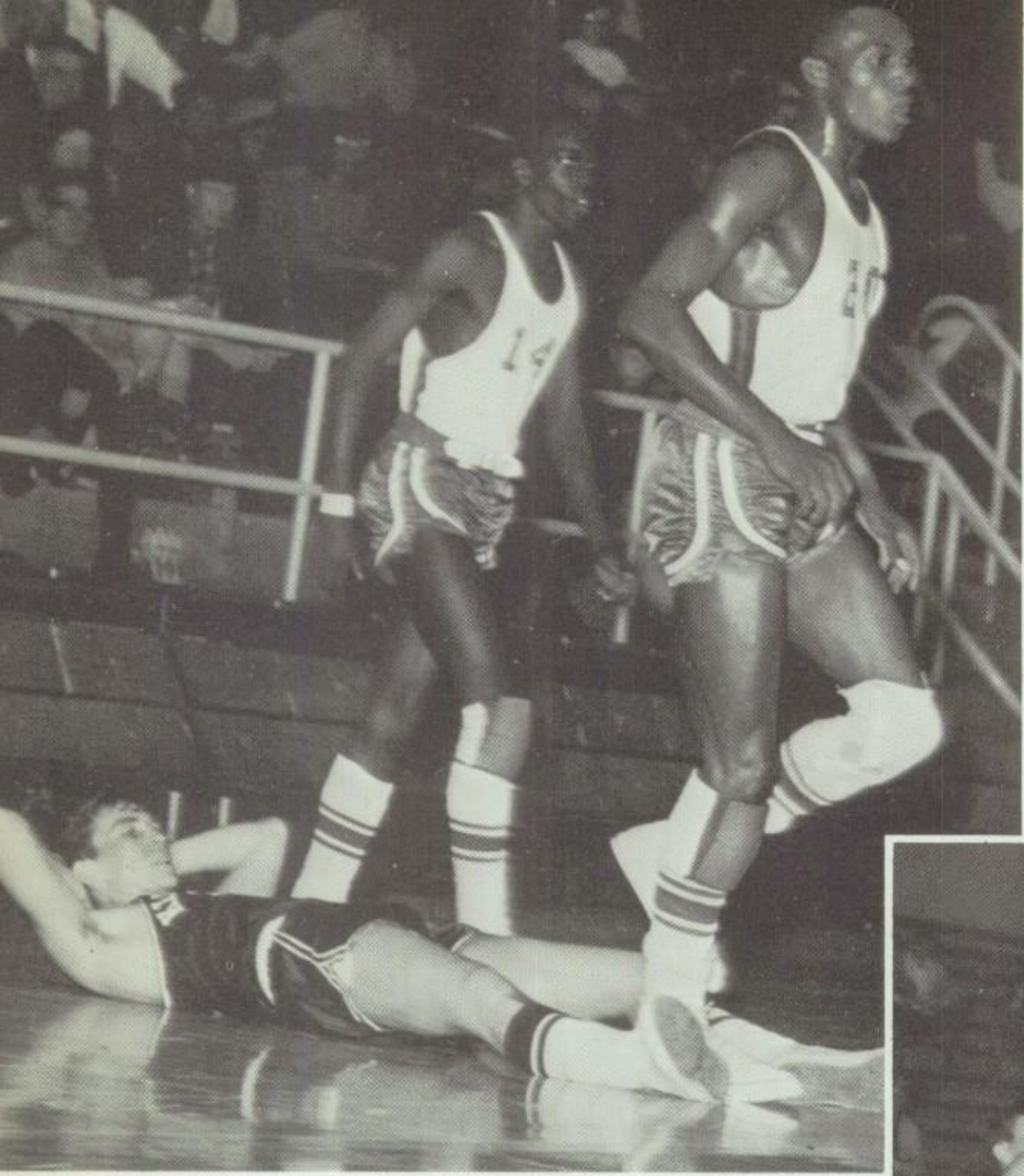

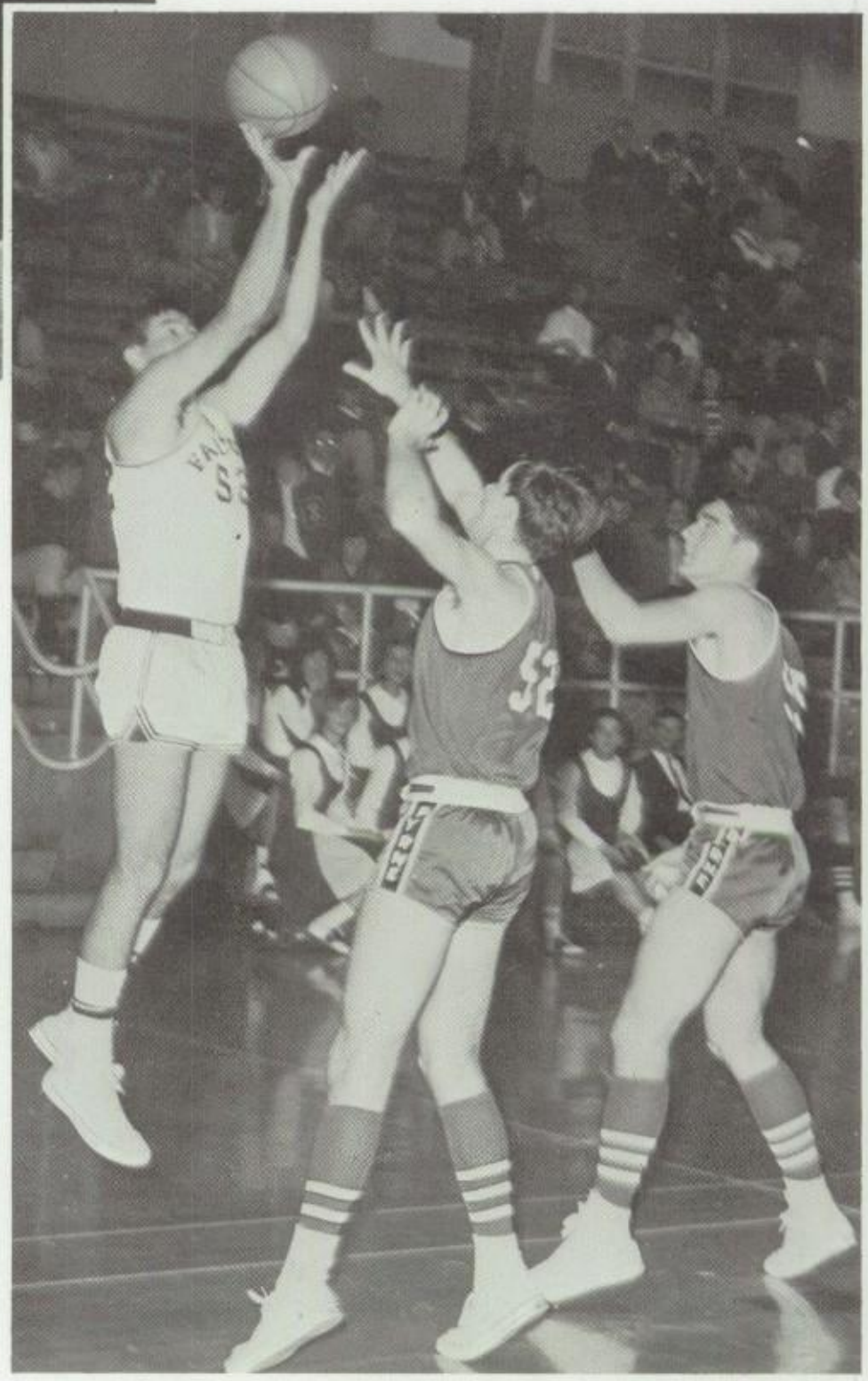

*Upper left:* Mike Haynes takes Carver's win over KHS lying down. *Upper right:* Mike Haynes proudly accepts his trophy as a member of the 1966 Knights of Columbus Tournament team. *Lower right:* No one knows who will get this ball, as Carver players, Howard Bishop (21) and Allan Smith (background) stretch to gain possession. *Center right:* As a Bishop Byrne player guards Billy Barlow (54), the KHS player attempts a field goal to score for Kingsbury. *Lower left:* Jerry Britton (52) easily gets by Bishop Byrne players and shoots for another score.

# 4th in Knights of Columbus Tourney

Knights of Columbus Tournament is always a highlight of a Memphis high school basketball season. This year Kingsbury was one of eight schools asked to play in this tenth annual invitation tourney.

Kingsbury's first game was against Bishop Byrne. KHS took the lead in the beginning and stayed ahead to beat Bishop Byrne, 65-34.

The next night the Falcons found themselves against Carver High School, who later became runner-ups in the K of C tournament. There are very few games like this one. The game was close and it took Carver two overtimes to beat KHS 52-44.

Overton High and Kingsbury had to play it out for 3rd place. Like the Carver game, this one was fast and action-packed. The Rebels barely squeezed past KHS 47-46.

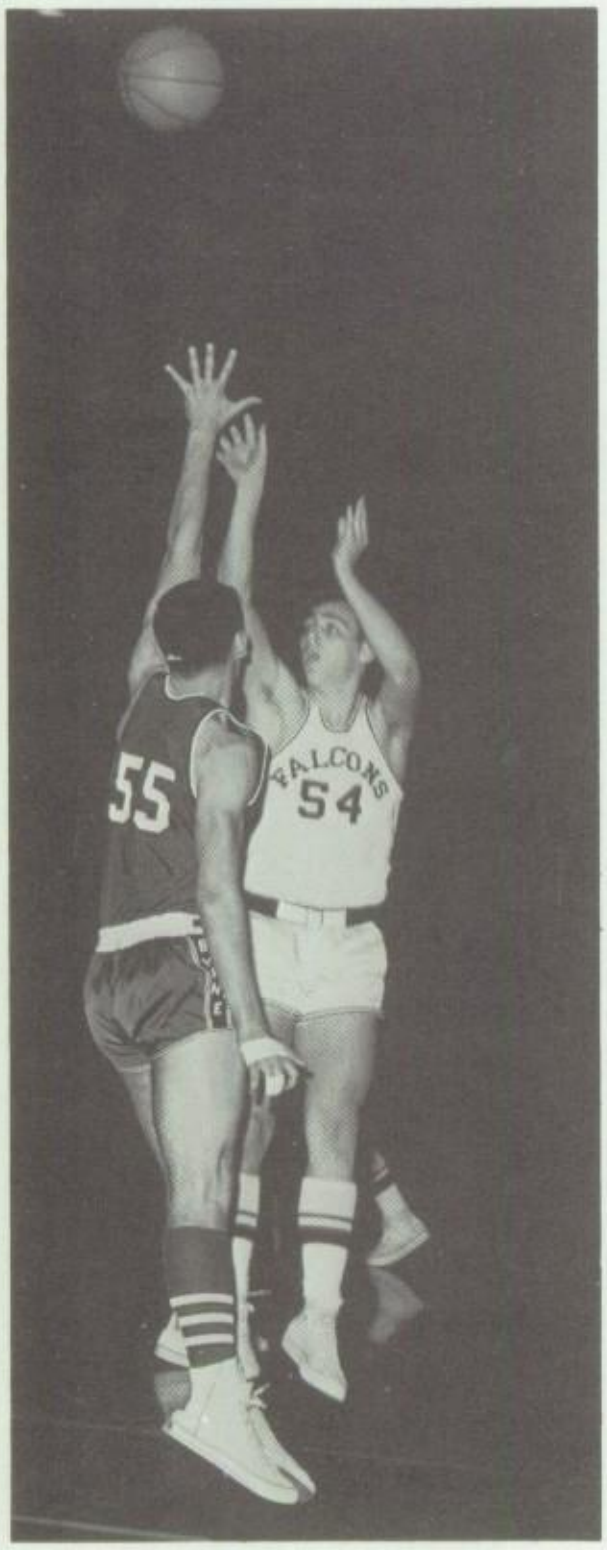


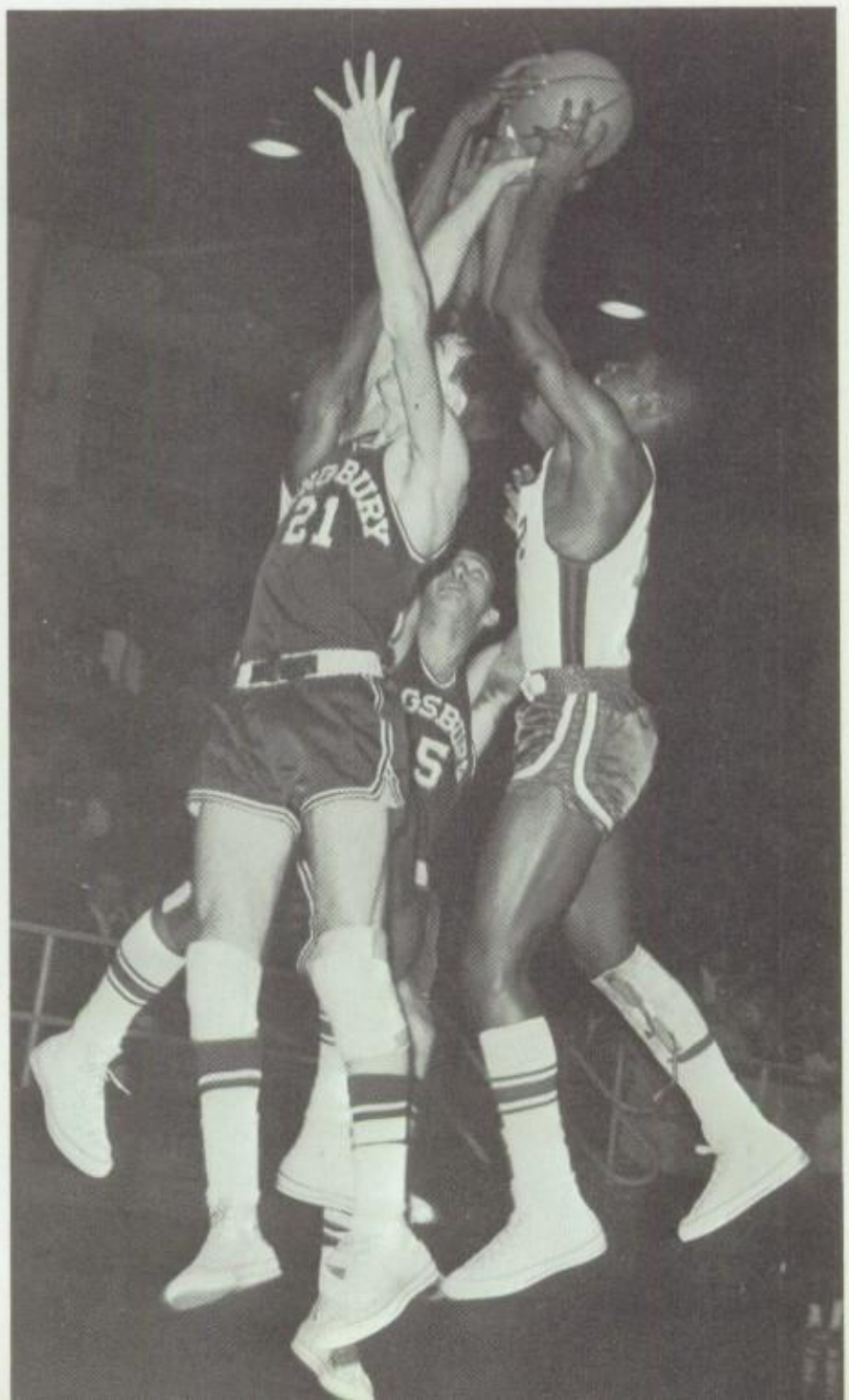

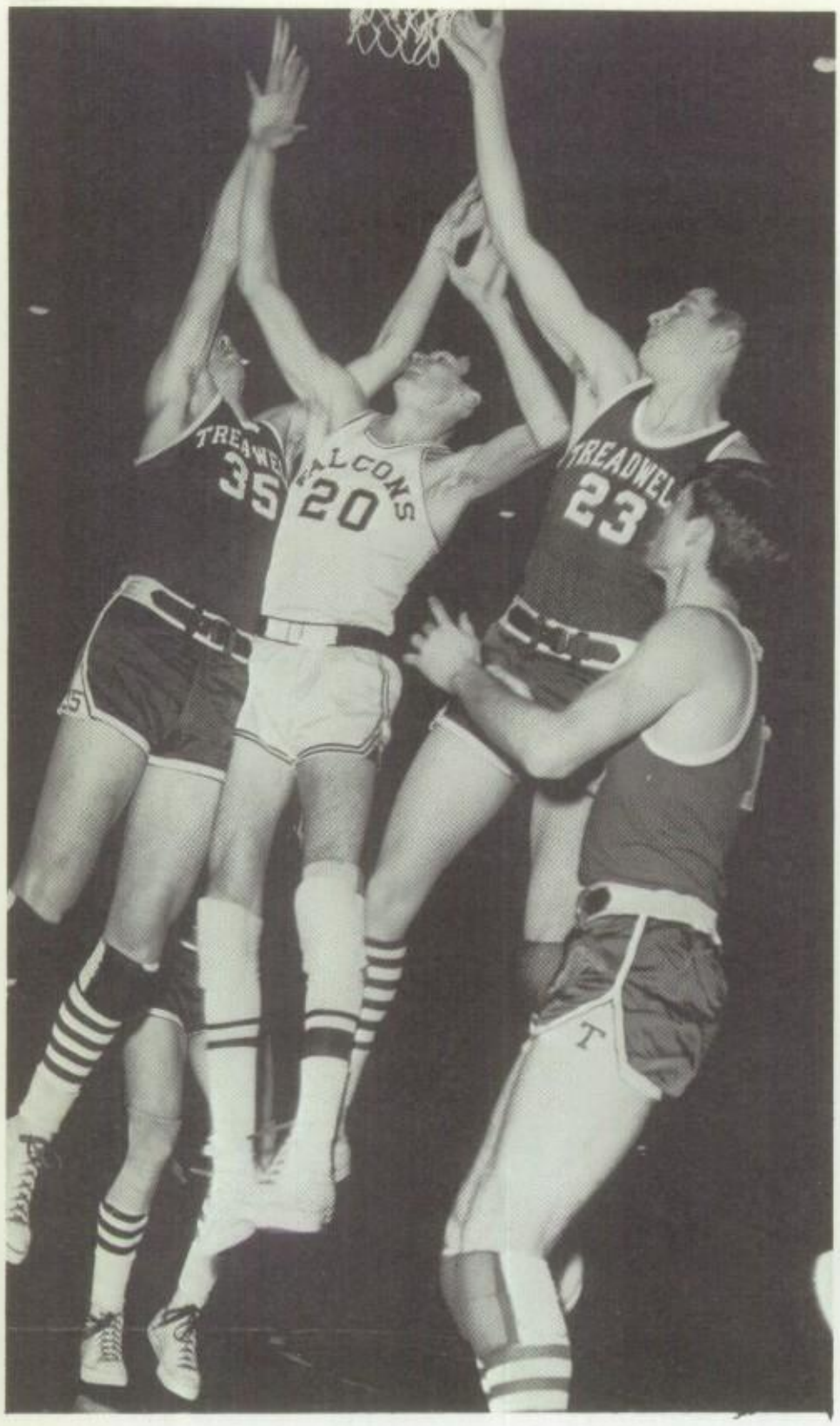


# Gracious defeat

When Kingsbury plays Treadwell High, school spirit soars to a peak. It seems as though the whole school turns out to see these games. In 1966 the Mid-South Coliseum had to be rented in order to hold the spectators. This season KHS played their arch-rival twice at the Coliseum.

Both games were action-packed. Many people thought that KHS would win the 1st match but a sudden burst of speed allowed Treadwell to pull ahead to a 61-55 victory.

More than 3,000 people came to see the 2nd game. Kingsbury lost, this time 75-65.

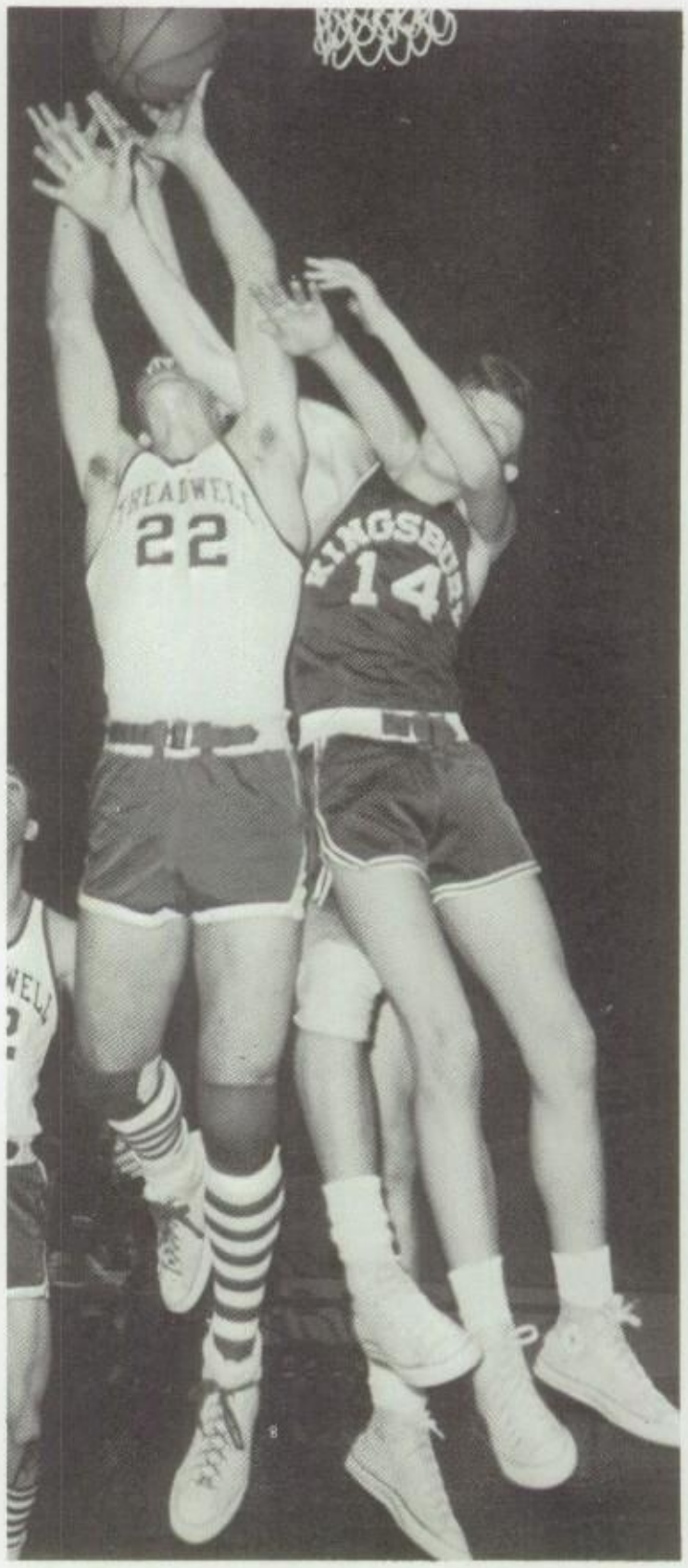


*Upper left:* Howard Bishop (20) is surrounded by Eagles as he attempts to block a basket score. *Center right:* Billy Reece (in white uniform) and a Treadwell Eagle have a difference of opinion concerning which team should gain possession of the ball. *Far right:* Two Treadwell players and Billy Reece (22) desperately grab for the ball which has been knocked out of Johnny Hathcock's (20) hands. *Lower right:* As John Bishop (50) vainly keeps the ball from Eagle claws, Vann Branch (32) and Howard Bishop (20) wonder what they can do to help. *Lower left:* Mike Collins (14) is entangled as he tries to regain the ball for Kingsbury.

# is valuable victory

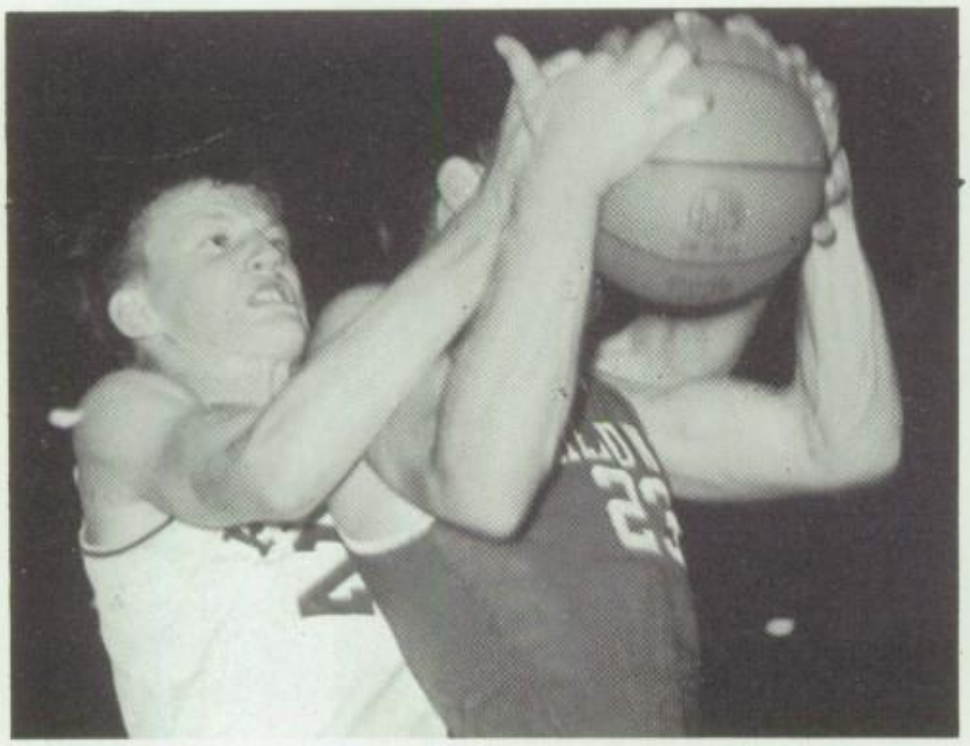

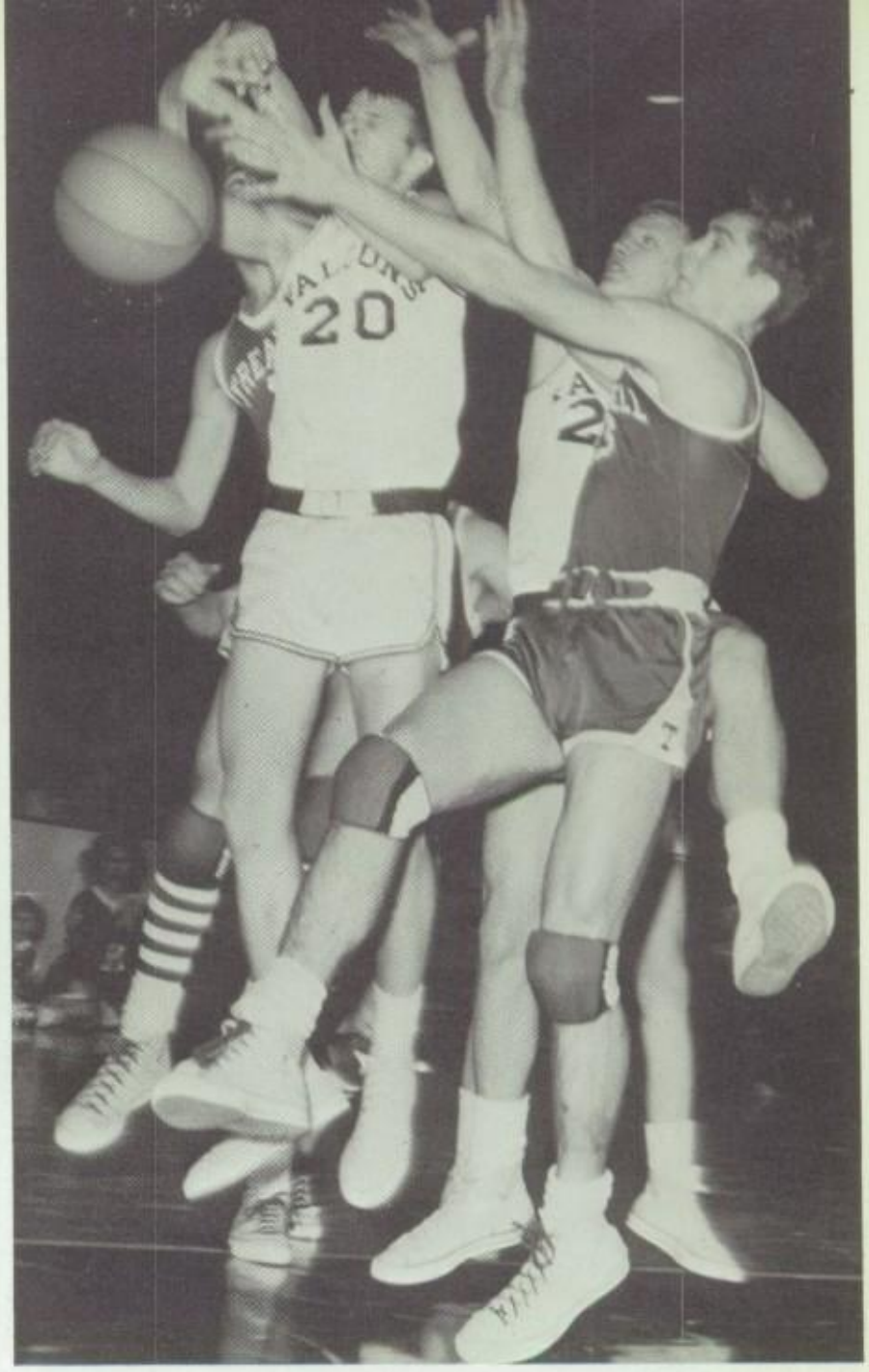


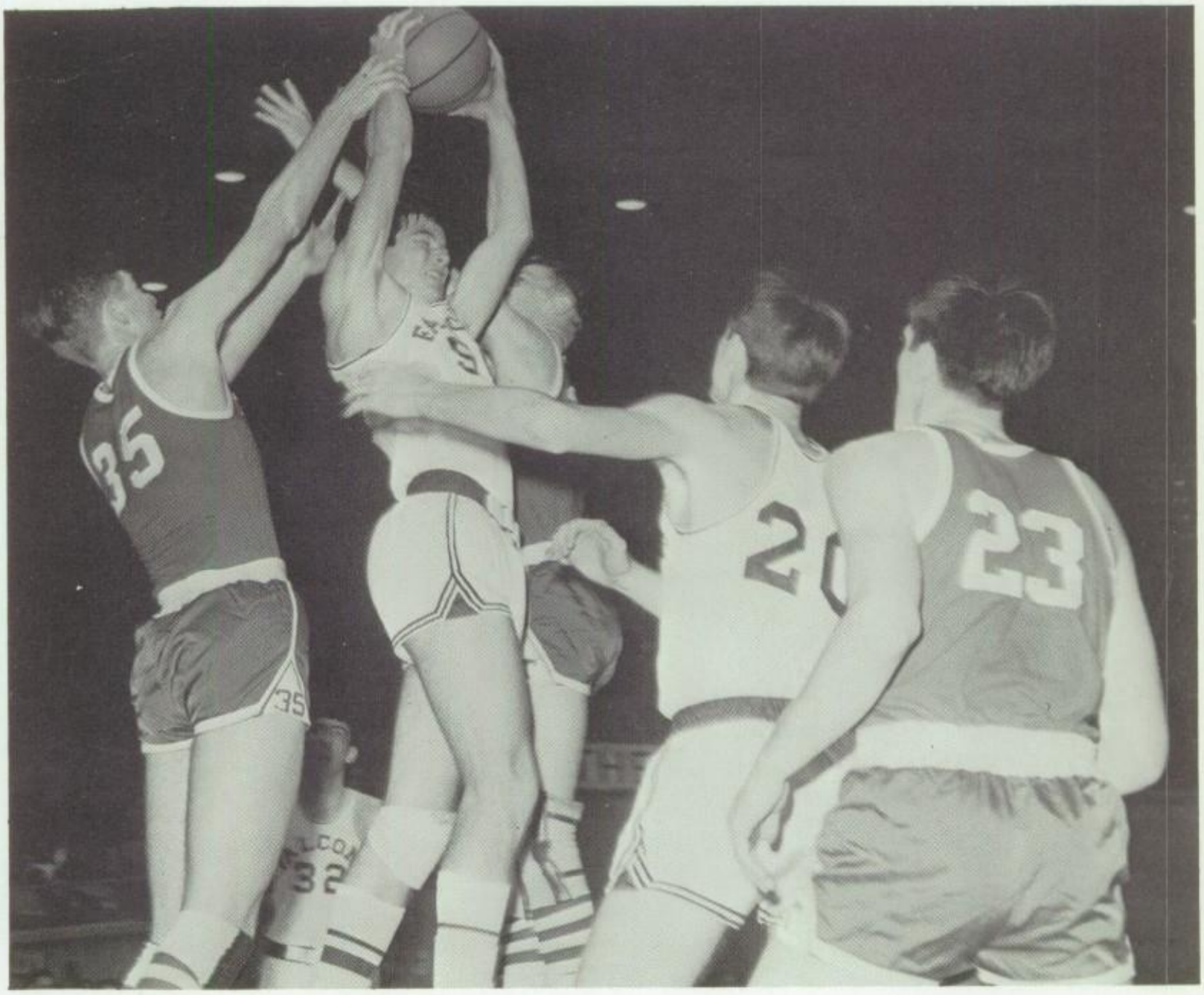

# KHS 'B' team produces

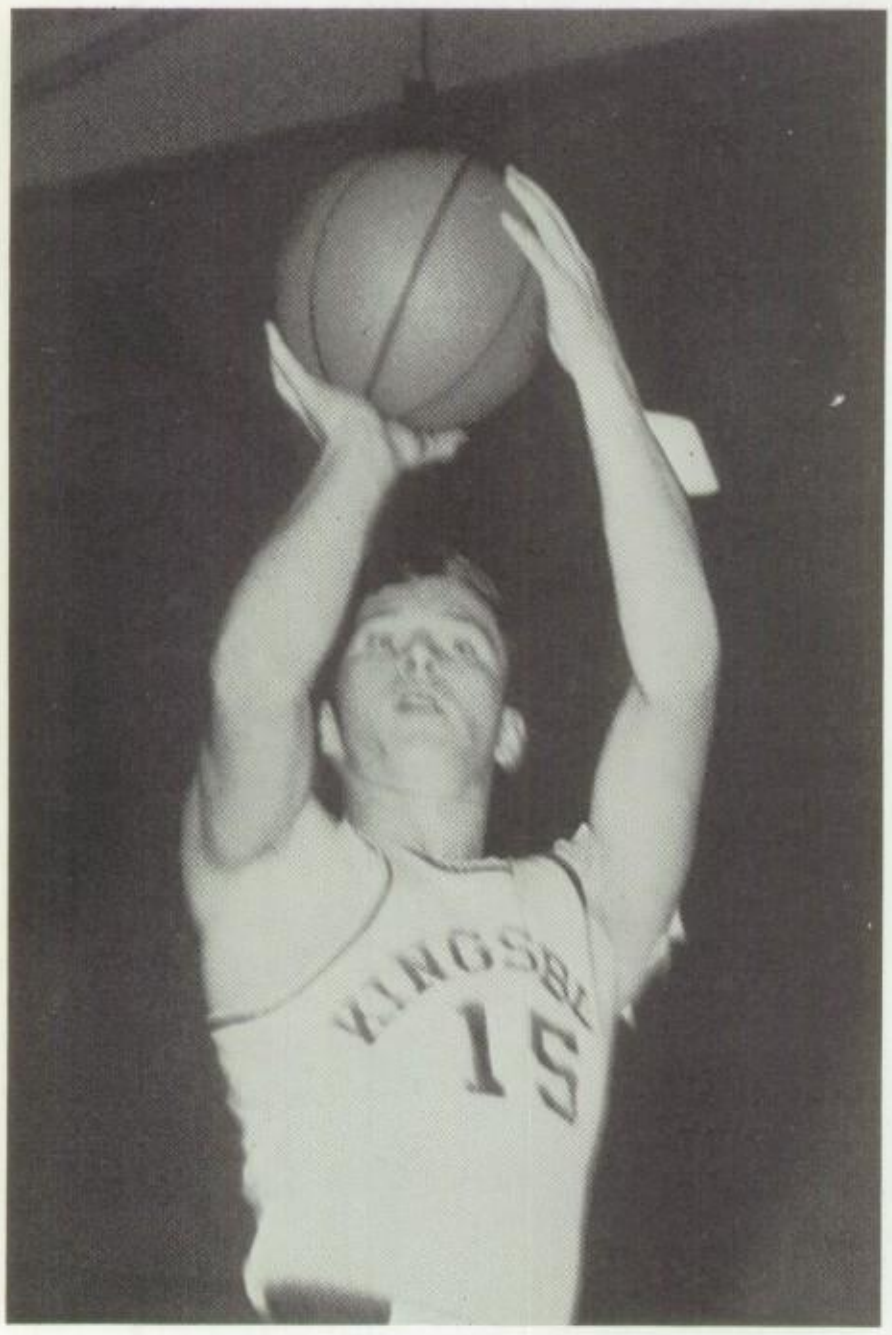


SEASONAL RECORD

| KHS | | |
|---|---|---|
| 55 | Collierville | 25 |
| 38 | Bradford, Tenn. | 17 |
| 48 | Frayser | 37 |
| 37 | Trenton, Tenn. | 34 |
| 31 | Milan, Tenn. | 33 |
| 44 | White Station | 55 |
| 37 | Treadwell | 47 |
| 31 | East | 23 |
| 36 | Oakhaven | 19 |
| 41 | Messick | 34 |
| 27 | Overton | 33 |
| 29 | CBHS | 38 |
| 32 | White Station | 35 |
| 39 | Treadwell | 48 |
| 55 | East | 51 |
| 58 | Oakhaven | 38 |
| 39 | Messick | 36 |
| 47 | Overton | 54 |
| 29 | CBHS | 28 |

# future varsity team

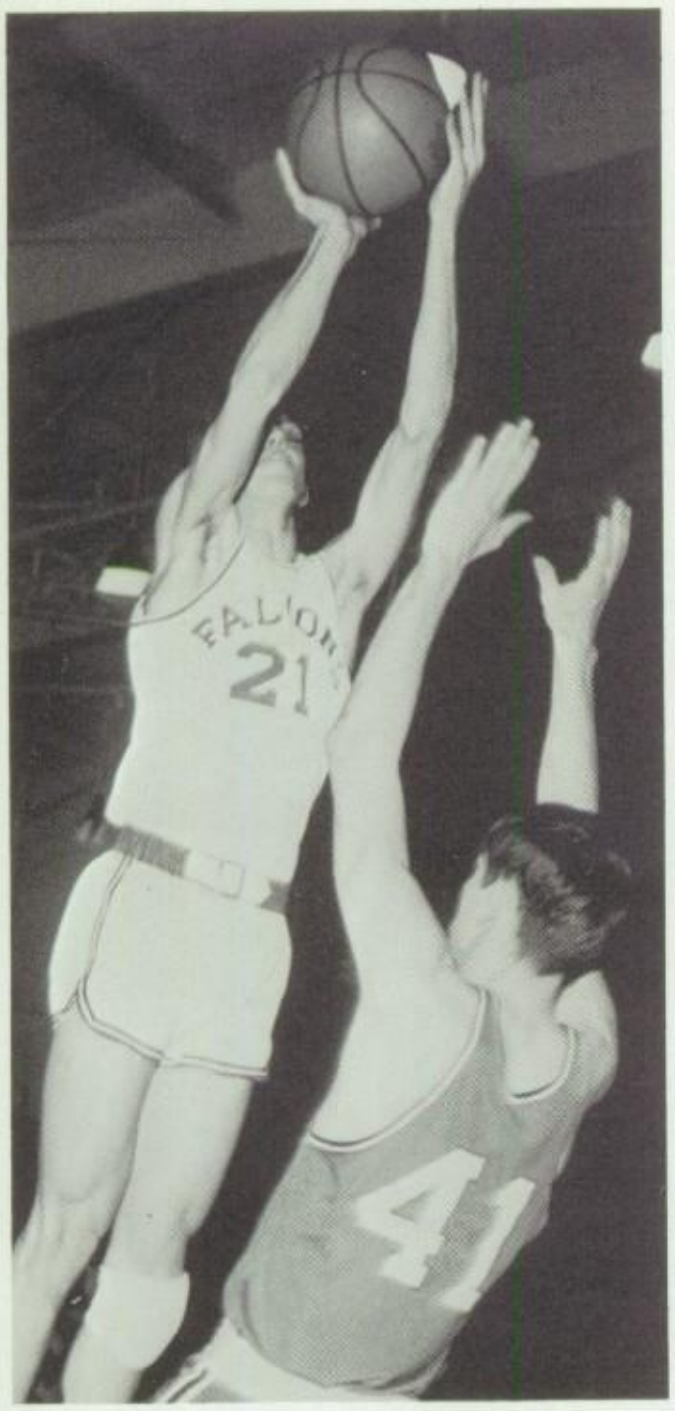


*Upper left:* The strong and skillful "B" team players are *left to right, front row:* Mike Langley, Billy Thorn, Lee McLemore, David Milam, Johnny Hathcock; *second row,* Coach Bob Baker, Billy Reece, Denny Bomar, Gary Dixon, Jimmy Fortune, David Renner, John Fowler, Mike Collins, and Nicky Grisham. *Center right:* Although he is guarded by a Messick Panther, Gary Dixon (21) reaches for an attempted basket. *Far right:* Jimmy Fortune (35) seizes the opportunity to snatch the ball away from a CBHS player. *Lower right:* The KHS Falcons and Messick Panthers scramble to gain possession of the ball. *Lower left:* Gary Smith (15) aims for important points.

# KHS Junior Falcons

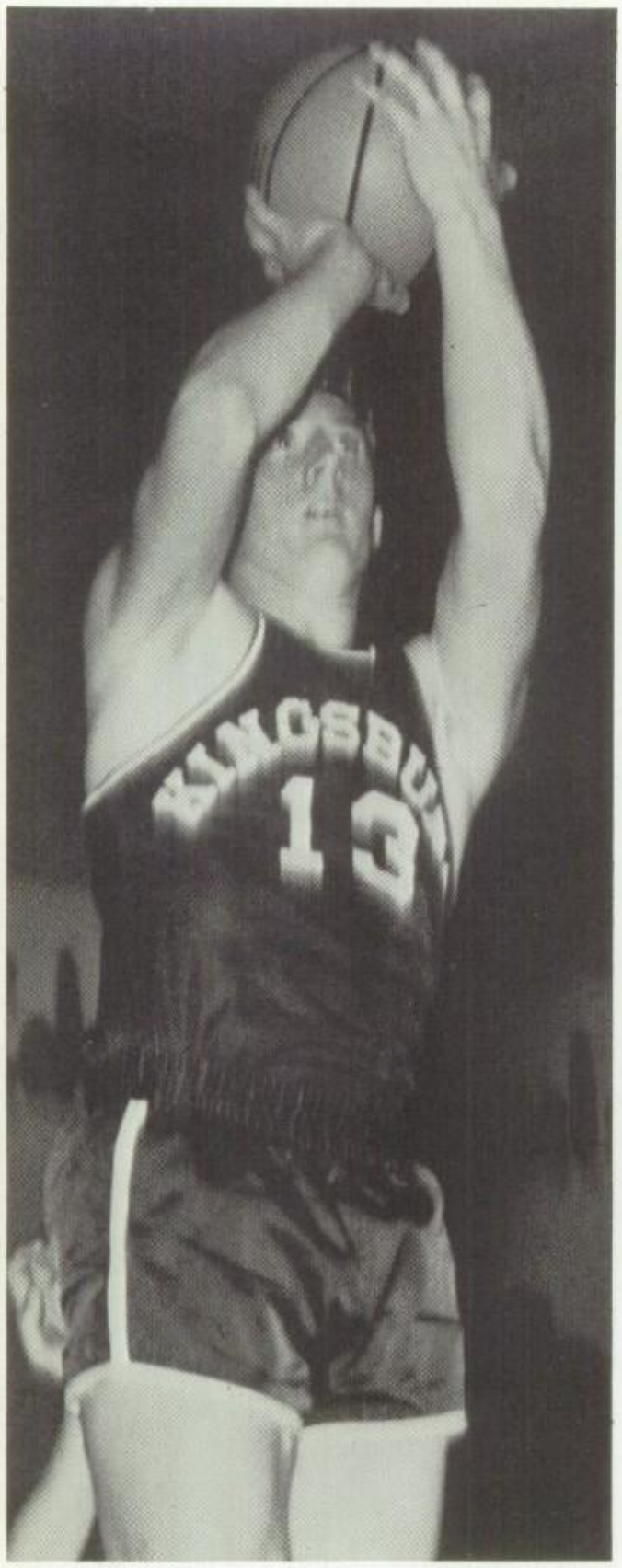

SEASONAL RECORD

| KHS | | |
|---|---|---|
| 35 | Sherwood | 32 |
| 22 | White Station | 20 |
| 35 | Catholic | 33 |
| 38 | Fairview | 27 |
| 29 | Colonial | 31 |
| 27 | CBJHS | 31 |
| 31 | Sherwood | 32 |
| 39 | White Station | 30 |
| 22 | Catholic | 27 |
| 49 | Fairview | 35 |
| 29 | Colonial | 27 |
| 24 | CBJHS | 28 |

# display superb teamwork

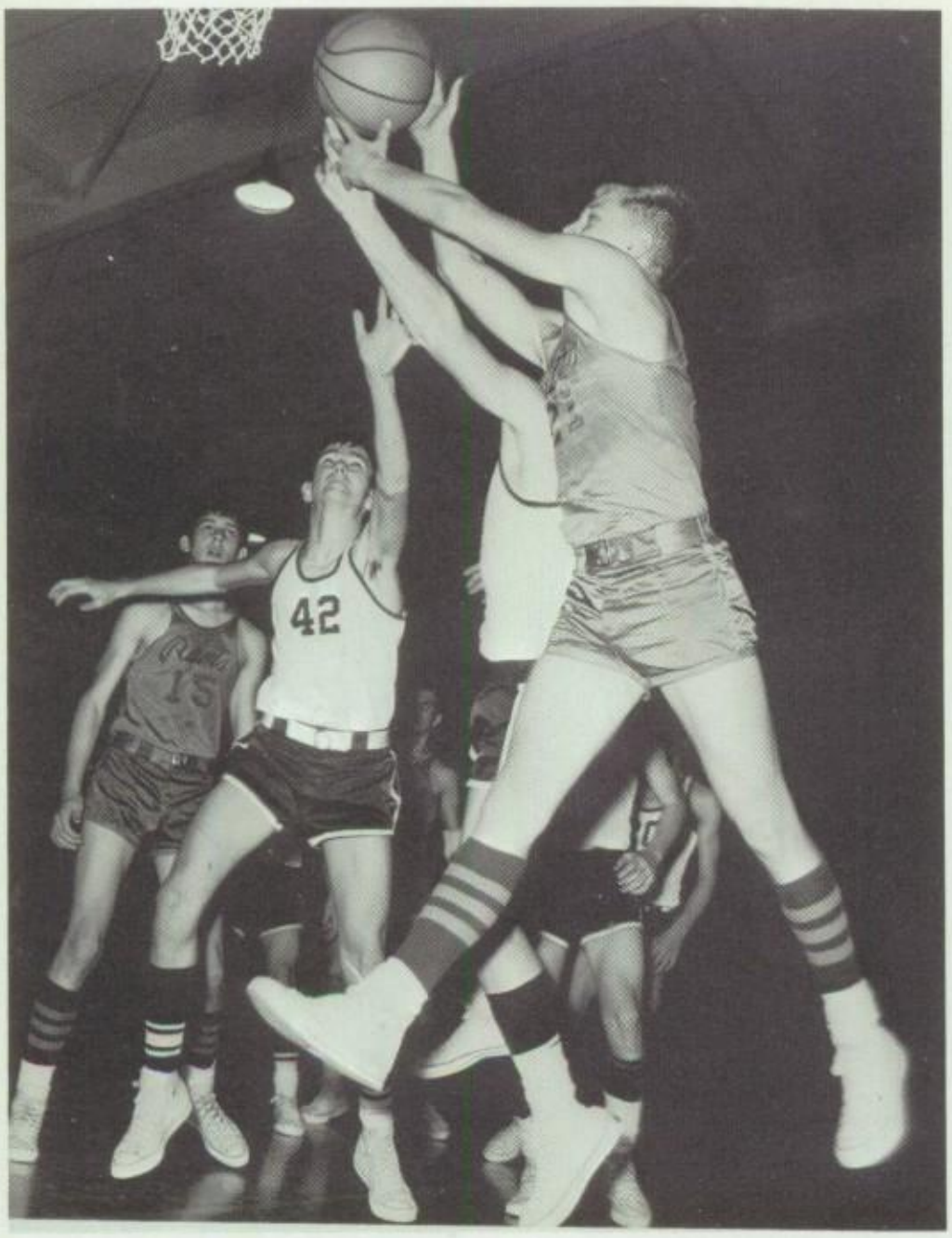

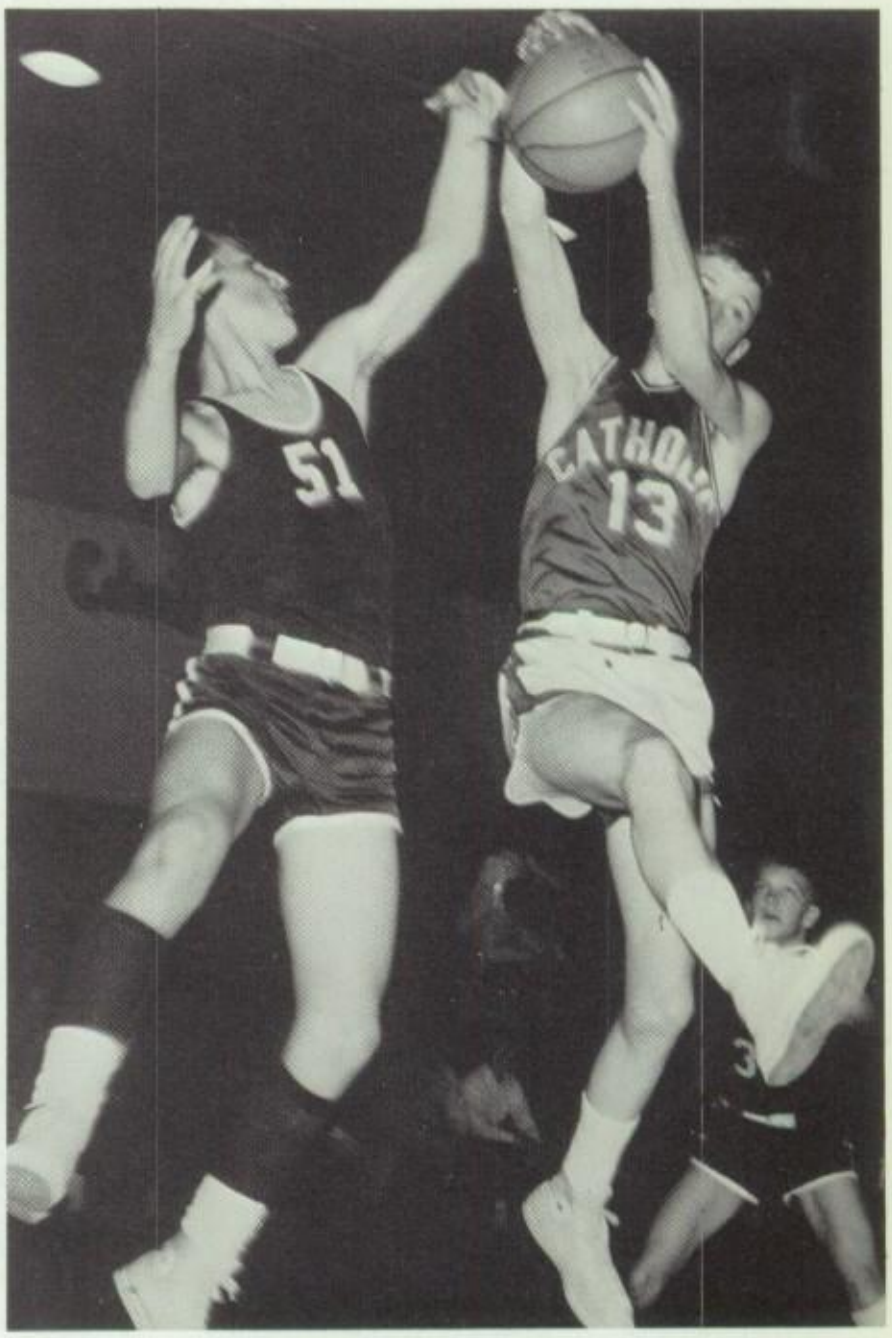

*Upper left:* Ray DePriest (13), who made All-District in Junior High basketball, is one of Kingsbury's most promising players. *Center right:* Rickey Kauerz (42) is determined to prevent a Frayser Ram from scoring. *Far right:* Neal Bolton (51) attempts to halt a Catholic Terrier. *Center:* The Kingsbury Junior Falcons, who ended their season with seven wins and five losses, *are left to right,* Ronnie Wade, Mike Stapp, Neal Bolton, John King, Ricky Kauerz, Ray DePriest, Eddie Honey, Harry McLeod, and Henry Allison and Coach Larry Rhodes. *Lower left:* The Junior Falcons receive support from cheerleaders such as Geri Tice and Brenda Stephens and many devoted fans.

# Junior Falcons show

Junior Falcons ended the season with a 7-5 record. The baby Falcons were under the direction of Coach Larry Rhodes.

Although they had a very close season, the Junior Falcons were able to win with a combination of teamwork, tactics and hard work. The team finished third in Division I and received the district's sportsmanship trophy.

Two of the junior high players, Ray DePriest and Mike Stapp, were chosen to the All-District team and voted by the KHS junior high team as the most valuable players.

# skill and strength

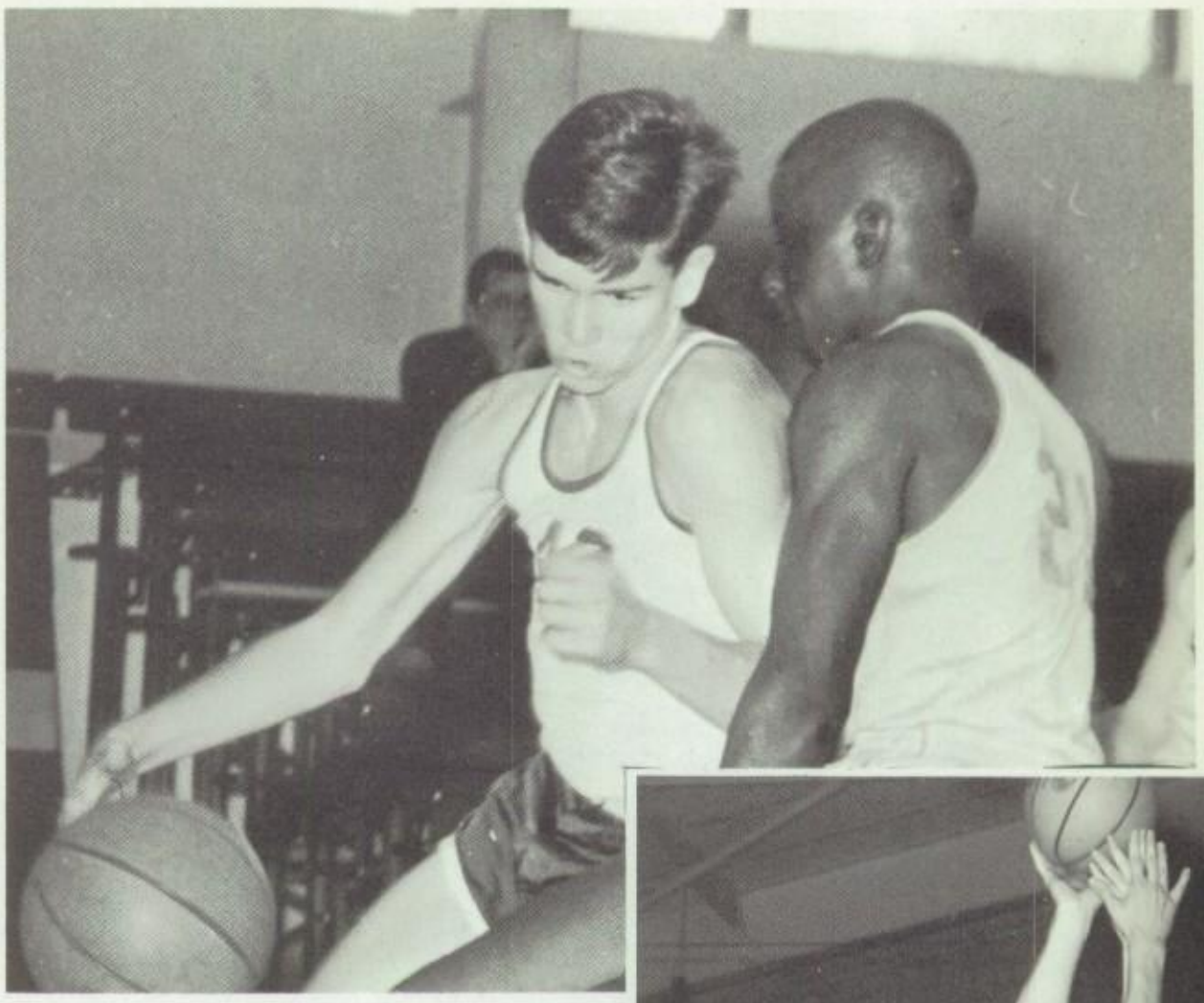

*Upper left:* The peewee basketball players, under the direction of Coach O. J. Armstrong, are, *left to right, front row:* Jerry Dean, Mike Lewis, Donnie Cooke, Steve James; *second row,* Steve Canada, Steve Pittman, Al Langley, Asa Wilkerson and Coach Armstrong. *Upper right:* Ricky Kauerz (42) tries to overcome a guard of the Fairview Trojans. *Lower right:* A Junior Falcon jumps for the ball as teammate Henry Allison (22) eagerly awaits a recovery *Center right:* Mike Stapp (11) shoots to the dismay of a Catholic Terrier. *Lower left:* As Ricky Kauerz (42). watches, Ray DePriest (13) attempts to retrieve the ball for the Falcons.

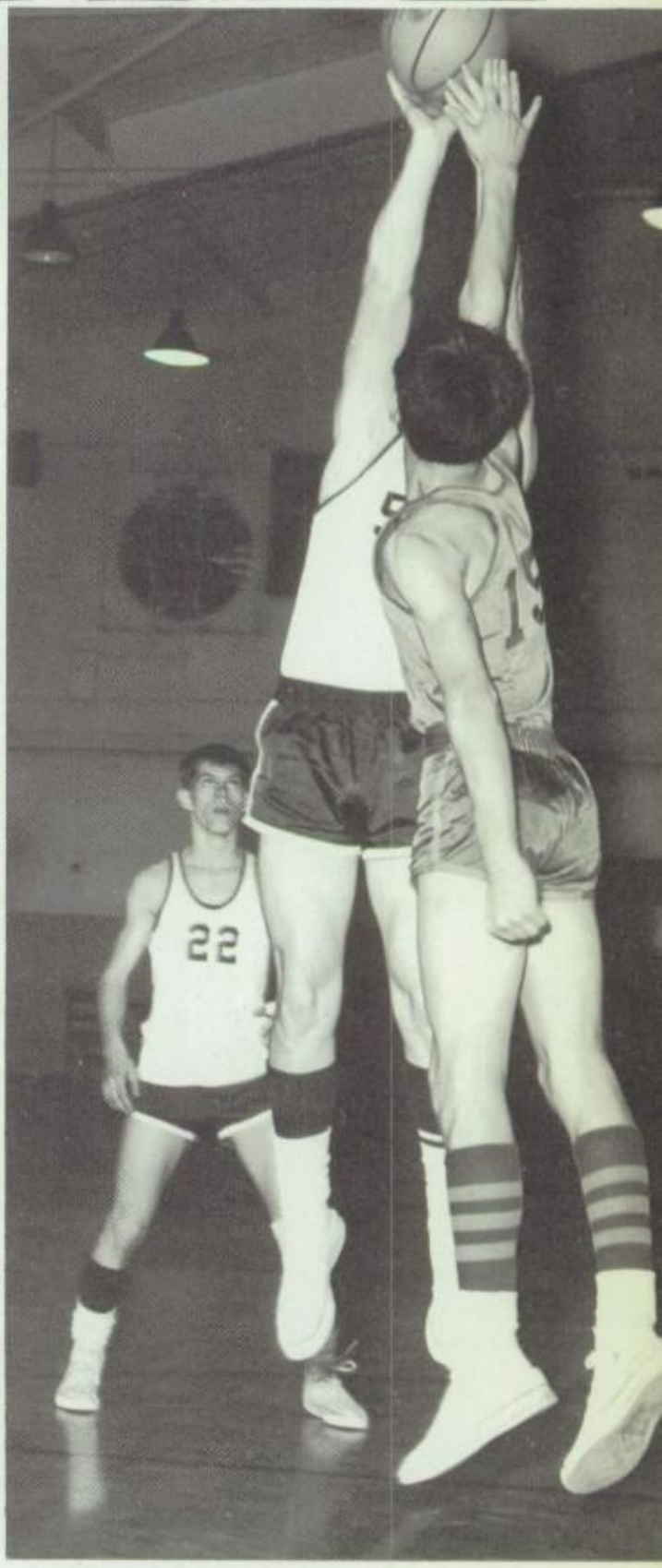

# KHS cheerleaders

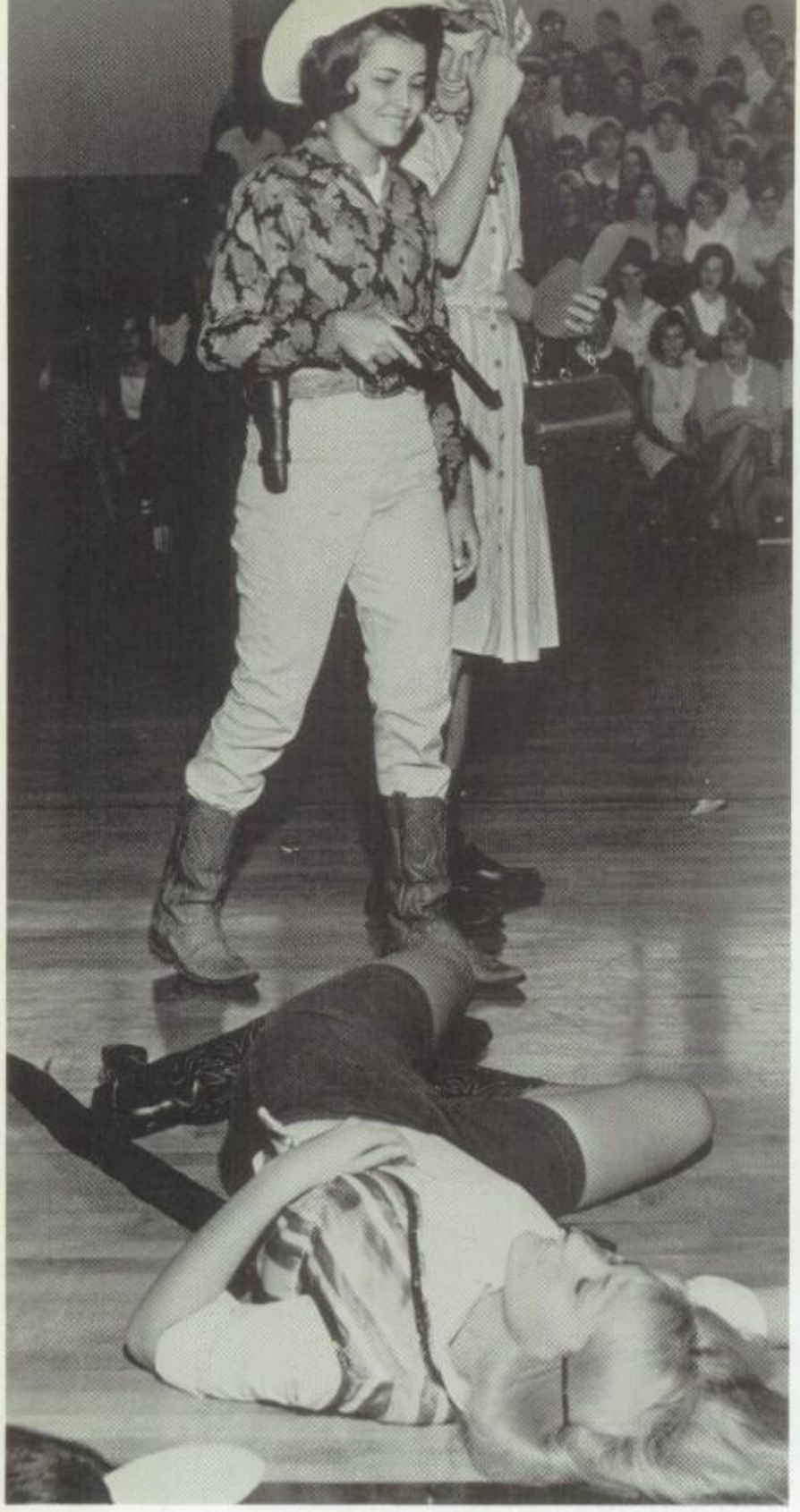

*Upper left:* Donna Rhodes seems pleased that the "tough" Falcon shot a Mustang (Jeannie Bright) down to size. *Center left:* Alternate Glenda Chapman takes the place of any of the other cheerleaders when they are unable to cheer. *Upper right:* The 1966-67 KHS cheerleaders consist of, *left to right, front row:* Donna Harrington, Brenda Bivens; *second row,* Nancy Arnold, Sarah Joyner, Mary Harbin; *third row,* Donna Rhodes, Jeannie Bright, Lorraine Sims, and Janice Lawrence. *Lower left:* Donna Harrington amuses herself, as well as the student body, in one of the cheerleaders' pep rally skits. *Lower left:* At half-time Kingsbury and Messick cheerleaders show good sportsmanship by changing sides.

# support teams and boost spirit

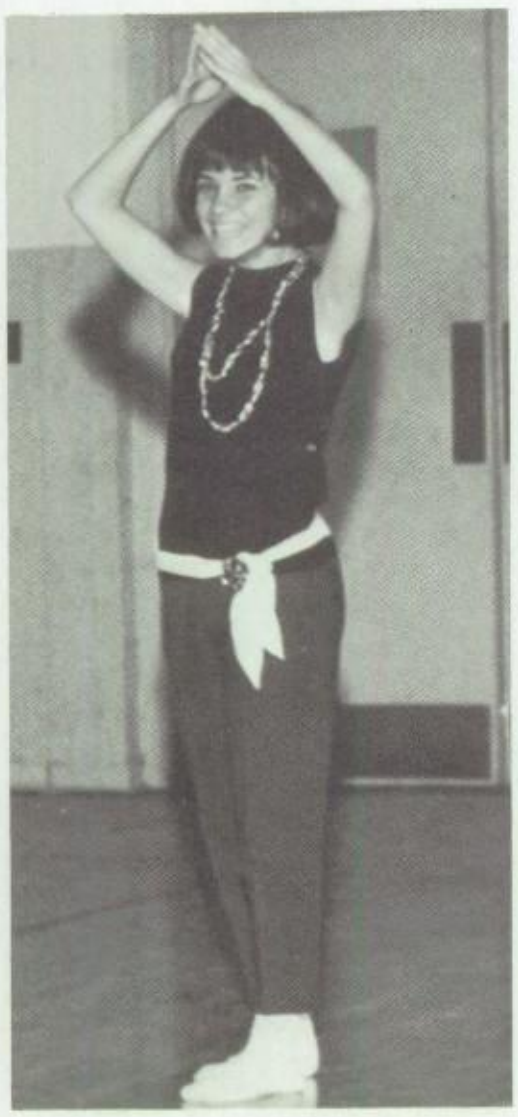

Senior high KHS cheerleaders do more than cheer for their school. Every pep rally is different and enjoyable due to their novel skits which show the Falcons are gr-r-reat!

Every summer the girls attend cheerleading camp at the University of Mississippi. Besides bringing back new cheers, these nine girls presented Kingsbury with a spirit stick which they won at camp. At every pep rally each class competed for the honor of carrying the stick to the next game.

Kingsbury's 1966-67 cheerleaders are composed of co-captains Jeannie Bright and Janice Lawrence, Nancy Arnold, Brenda Bivens, Mary Harbin, Donna Harrington, Sarah Joyner, Donna Rhodes, Lorraine Sims, and alternate Glenda Chapman.

# Enthusiasm of cheerleaders

*Upper left:* The vivacious 1966-67 Junior High cheerleaders are, *left to right, front row:* Diane Gay, mascot Melody Tice, Linda Shaw; *second row,* Kathy Bryson, Janice Howell, Geri Tice, Frances Watson; *third row,* June Hicks, and Brenda Stephens. *Upper right:* Pee-wee cheerleaders, who support all 7th and 8th athletic teams; include, *left to right, front row:* Lois Roberson, Carolyn Wren, Theresa Wright; *second row,* Paula McCollough, Debbie Lingo, Mildred Kennon, Donna James; *third row,* Revonda Redmon, Trena Lindley, Tori Petty, and Ellen Stracener. *Far right:* While Janice Howell watches, Darla Todd yells that if the KHS team can't do it, no one can. Center *right:* Geri Tice gets in her position as the cheerleaders prepare to lead students in another roof-raising cheer. *Lower left:* "Rip, rip, rip! Rap rap, rap! All for Kingsbury clap, clap clap!" is the cheer yelled by Brenda Stephens, Linda Shaw, Frances Watson, and Kathy Bryson.

# inspires fellow students

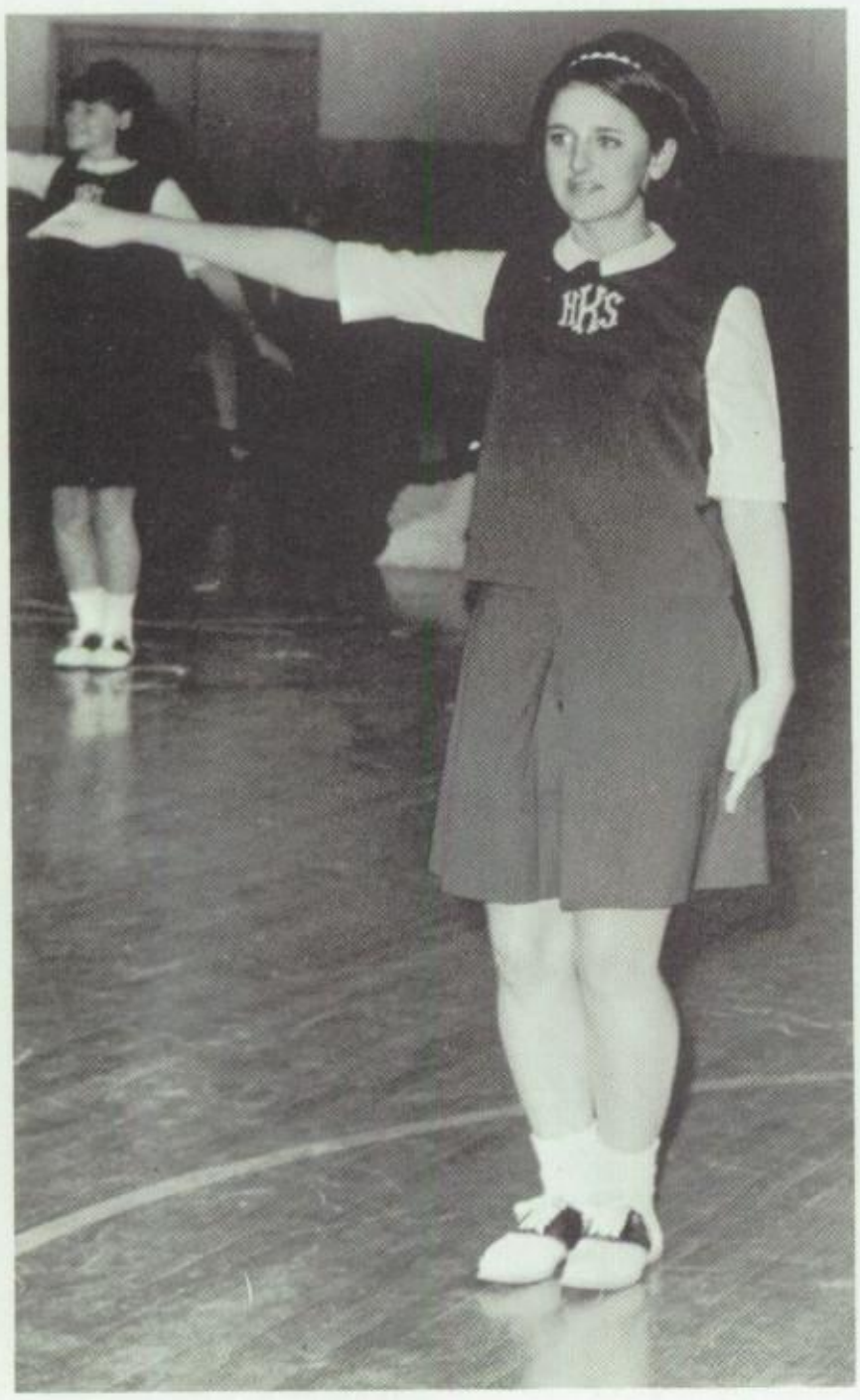

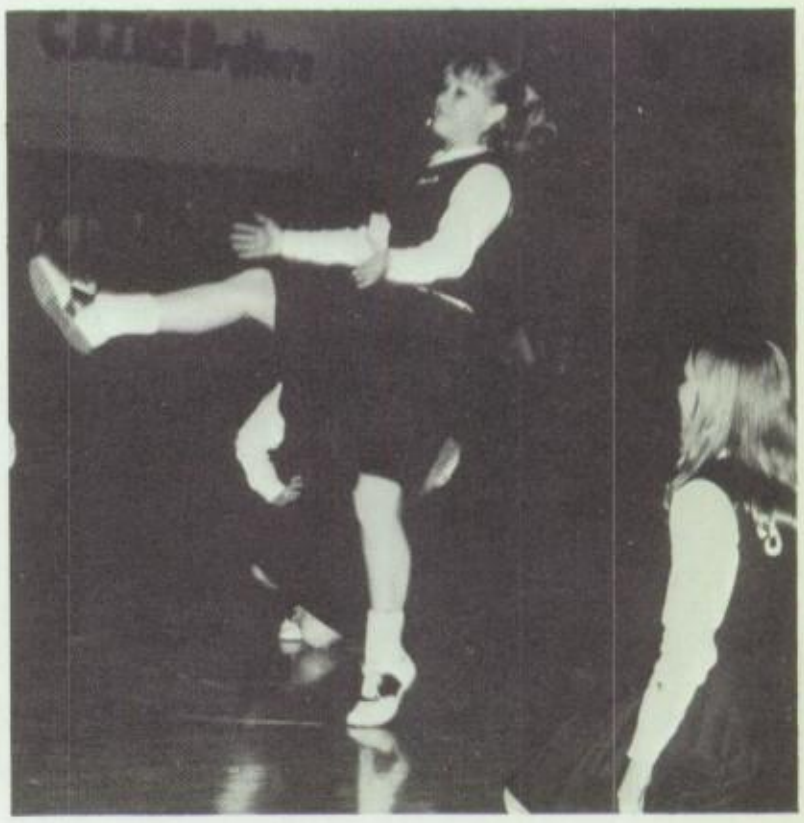

"Two bits! Four bits! Six bits, a dollar! All for Kingsbury stand up and holler!"

This is one of many cheers which Kingsbury cheerleaders learn. The Junior High cheerleaders are chosen the spring before the school year they are to cheer, while peewee cheerleaders are selected in the fall from seventh and eighth grade girls.

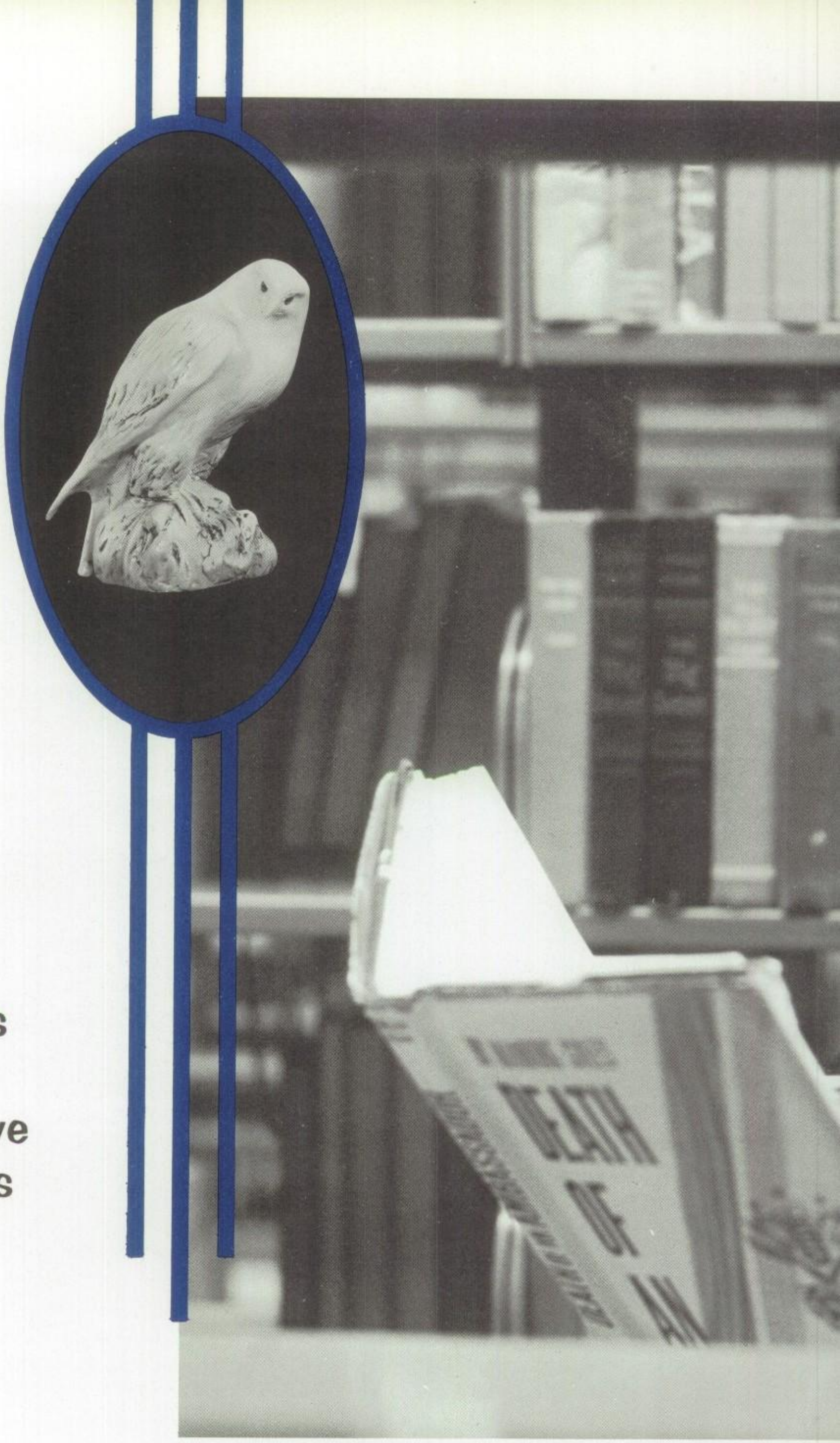

**WE**
labor on
in serious
fashion
to improve
our minds

# Science — the Key to production or destruction

Acquiring a new biology laboratory was a dream come true for the science department this year. It provided a room for each teacher with new modern facilities. The tables had sinks, gas outlets, and storage drawers. More dissection and experimentation could be performed with the addition of this new lab.

Chemistry students studied the composition of matter. They gained a knowledge of the atomic structure of elements and learned to write equations summarizing experiments.

Studying energy and matter and their transformation was the course of study in physics. A class of 27 boys gained a knowledge of the physical forces of nature through book study and experiments. They studied the various principles of friction, sound, and color.

A world of knowledge has been gained through the study of general science. Students learned the basic principles of science and gained a preparation for specialized fields such as biology, chemistry, and physics.

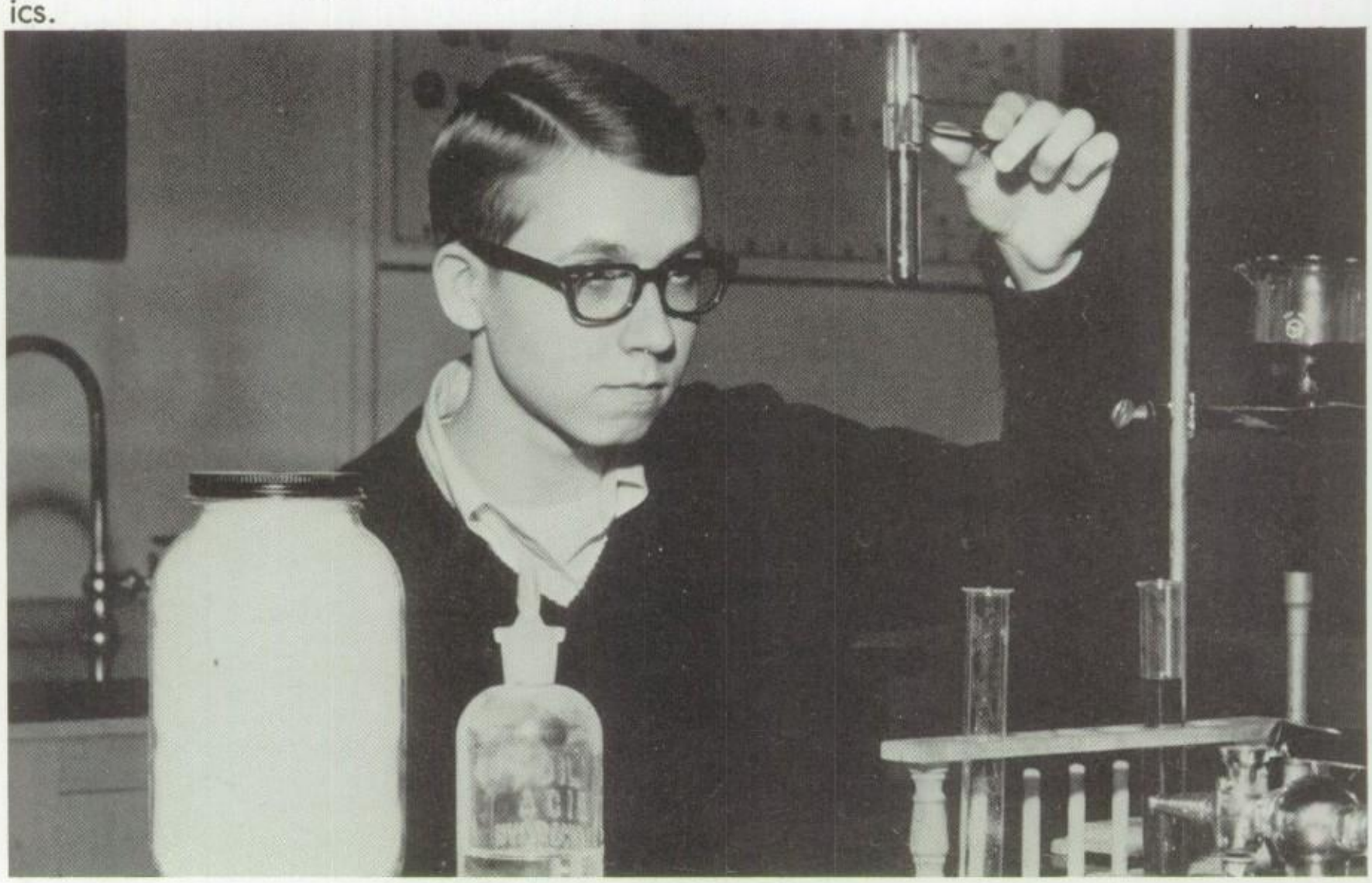

*Left:* Joe Rhodes checks the contents of his test tube before continuing the experiment. *Upper right:* Michael Johnson, student biology teacher from Memphis State, explains the proposed structure of the DNA molecule to Shirlee Goodwin and Mike Langley. *Lower right:* Billy Hamilton uses an inclined plane to measure the co-efficient of friction against the cart.

# Thought + configuration = mathematical knowledge

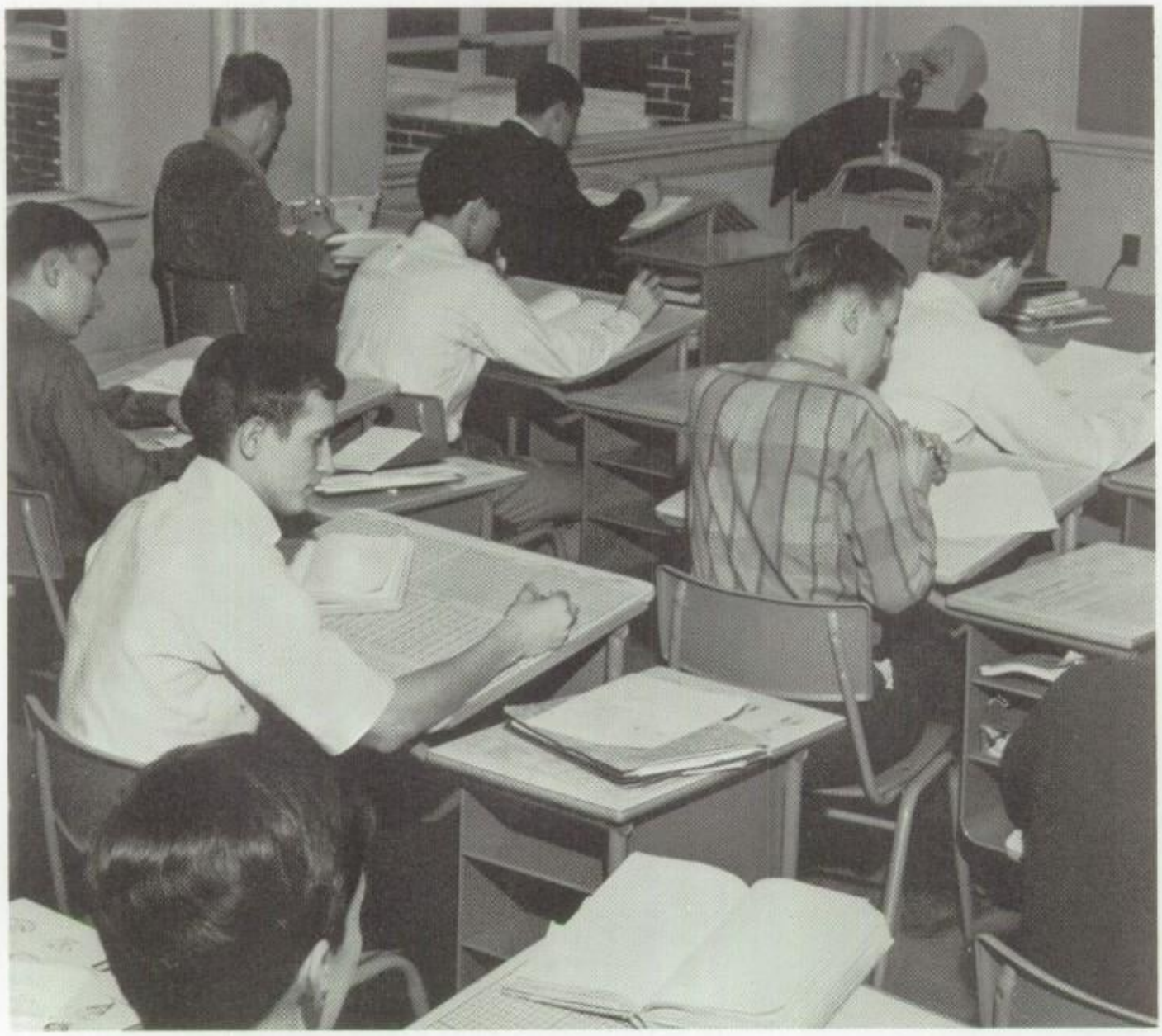

*Upper left:* The new mathematics desks provide a convenient reference for trigonometry students Mike Manor, Tommy Whitehorn, Tommy Winberry, Paul Minner, Phil Palmer, and Bobby Ferguson. *Upper right:* Mrs. North demonstrates a game of chance to Billy Barlow, Bennie James, and Charlotte Peterson. *Center:* Debbie Bradford and Randy Wheatley proudly display geometric designs to Mrs. Chapin.

Kingsbury's mathematics department reached new materialistic heights this year with the addition of a laboratory located in Mrs. North's room. Included in the laboratory were desks with logarithm tables, formulas, and graphs printed on the surface of each. Also included were a teacher's desk, cabinets, and models of geometric figures.

Courses in mathematics ranged from the basic fundamentals of arithmetic to the complexities of advanced trigonometric equations. Every mathematic course is designed to challenge the student's mind and develop his sense of reasoning.

# Problems of today demand tomorrow's answers

Guest speakers, films, and lectures enriched the social studies program at KHS. This year Mrs. Robert Sonnenburg, Republican candidate for the state legislature, spoke to civics classes on Tennessee's voting requirements and procedure. Film topics ranged from crop irrigation to Communism.

In order to provide future voters with a thorough knowledge of United States' heritage, all students were required to take American history in their junior or senior year.

For those particularly interested in social studies, a variety of courses were offered. Geography taught the material aspects of the country; students taking government analysed the laws governing the country.

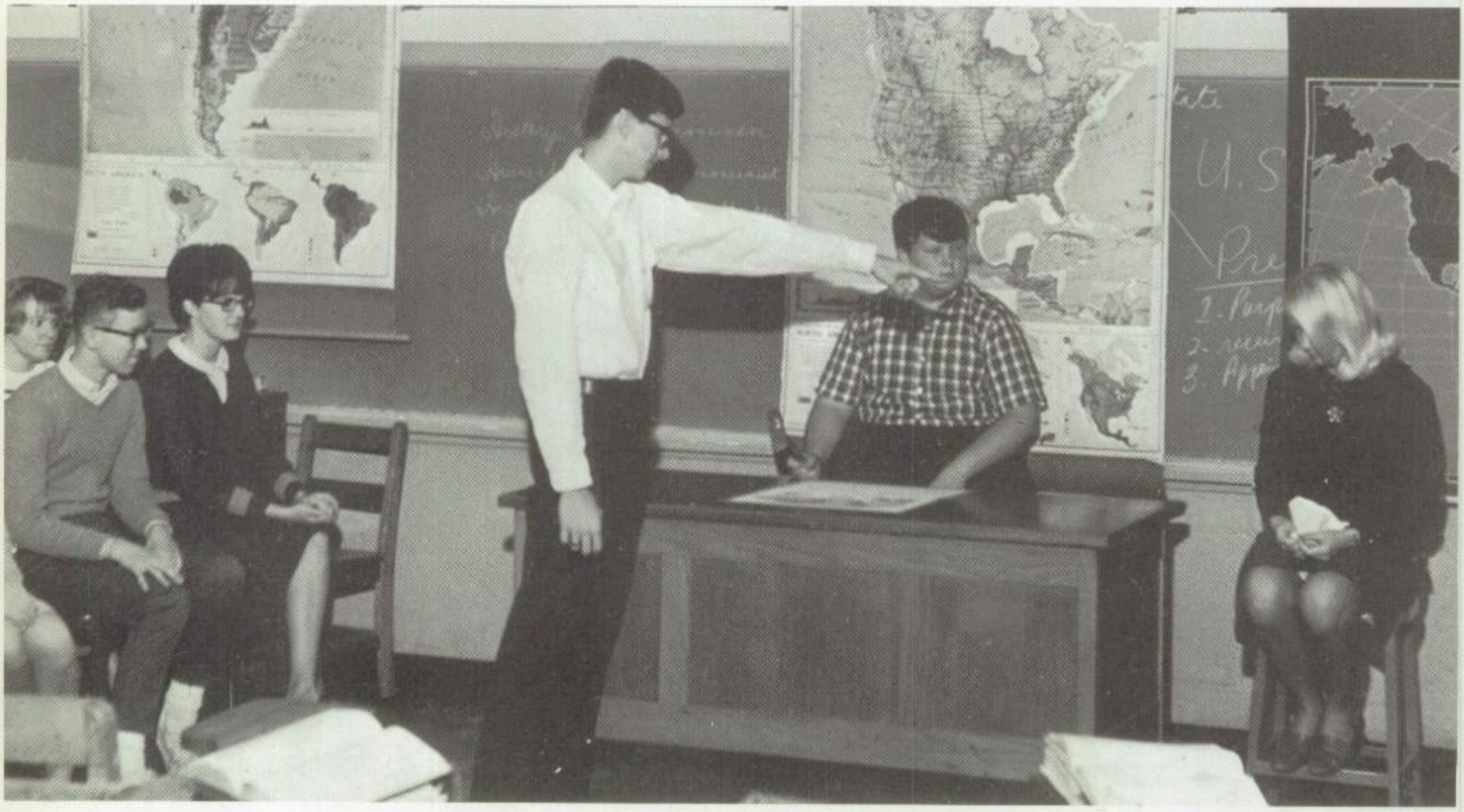

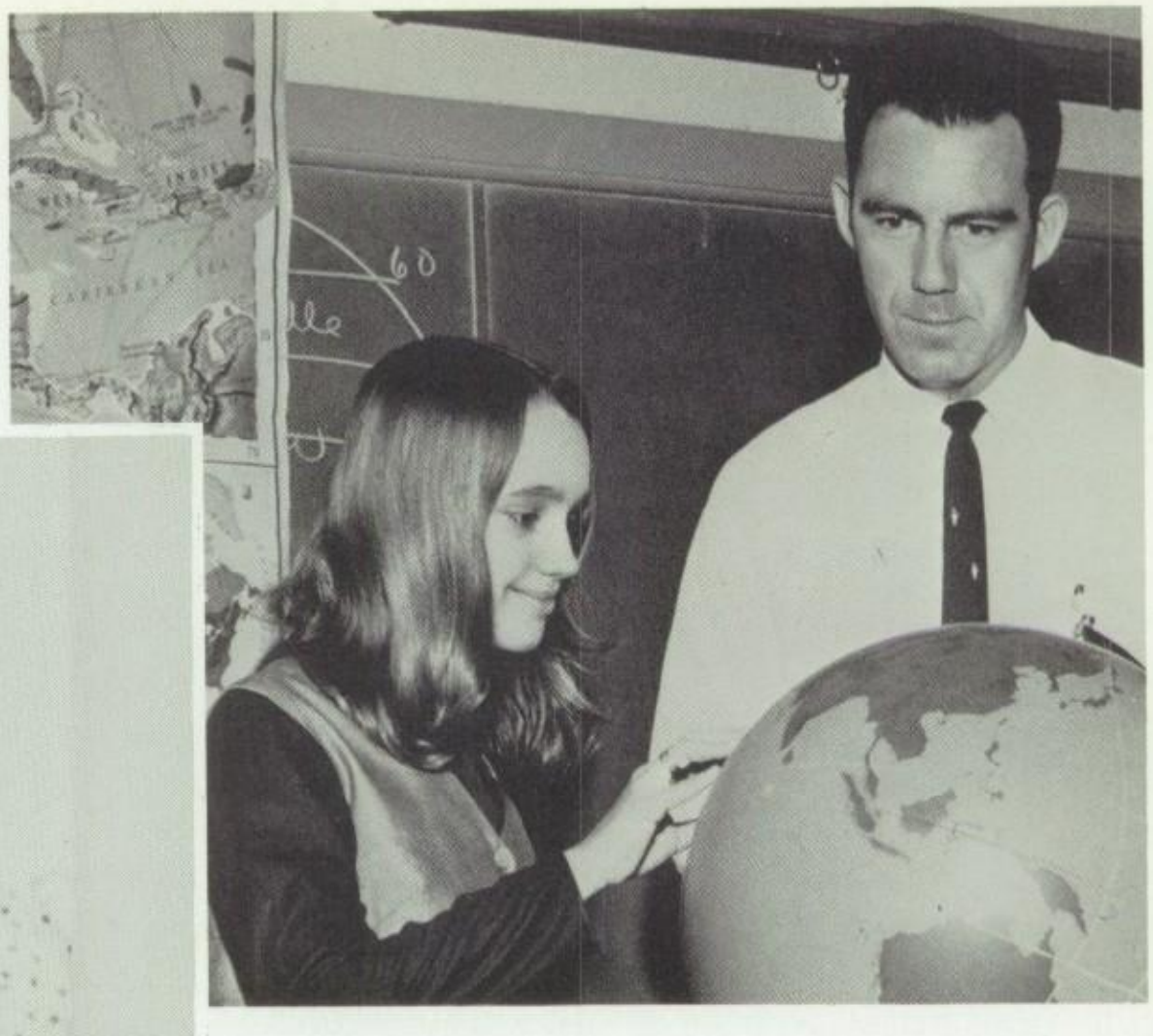

*Left:* Randy Nevels points the finger of accusation at defendant Betty Baker, as judge David Johnson and jurors Brenda Alsbrook, Glen Nail, and Lynne McLeod look on in a mock civics trial. *Upper right:* Mr. Howell helps Jo Ann Horn locate Memphis through the use of latitude and longitude lines. *Center:* Donna Epperson represents the Gibson girl of 1890 in an assembly skit presented by the history department.

# English affords means of communication

ðə kot ˈɪz blæk. Would you believe this is English? It is written in the phonemic symbols which were studied by Level Three students. Translation. The coat is black.

To improve writing abilities many students were taught sentence patterns. These enabled students to write clearer and more meaningful sentences.

New grammar and literature books were purchased this year. Through the use of these new books students gained a more thorough background in grammar. The study of literature included the works of classical and modern authors such as Shakespeare, Dickens and Maugham.

*Lower left:* Nancy Terrell, Brenda Stephens, Toni Jasper, David Travis, Donna Younger, and Tommy McNeal enact a marriage ceremony in ancient Rome during an English skit. *Center:* During the study of Greek mythology, Mrs. Bird tells the legend of the Trojan Horse to Bobby Allen, Joyce Osborn, Jan Miller, and Mike Felts. *Lower right:* Robert Williams completes the bulletin board he made in connection with his study of Washington Irving.

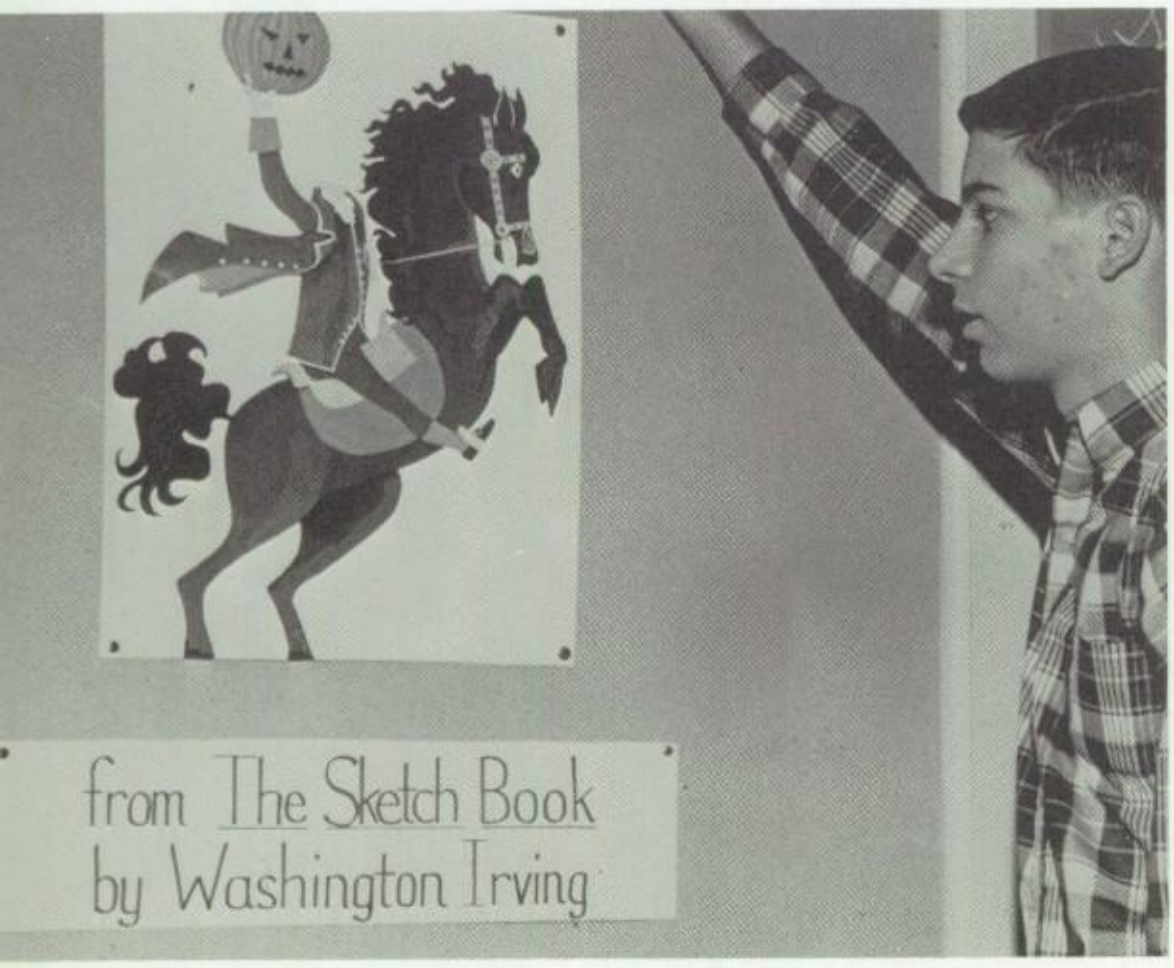

# Modern facilities aid learning

Very often through the study of modern languages, French and Spanish, students have developed an interest in foreign affairs and policies.

This year a modern laboratory was completed; thus, students were able to correct oral pronunciation. Through the study of grammar, the structure and basic fundamentals of the language were learned.

This year French students sang French Christmas carols at LeBonheur Children's Hospital. By viewing travel films, students saw some of the most famous cities in the world as well as scenic countryside.

Students developed a taste for Spanish food by eating at Pancho's, where they often went as a group. At Christmas, Spanish students looked forward to singing Spanish Christmas carols with the Kings' Daughters.

*Upper left:* By the use of the new laboratory Miss Wyninegar is able to correct mistakes of individual students. *Upper right:* Oral repetition is a must for third year French students Pat Carman, Dana Lynch, and Marilyn Plotner. *Lower right:* Judy Jackson hands Warren Travis the colorful pinatas he will hang from the ceiling. *Center:* First year French students, front to back, Jimmy Green, Dale Nevels, Richard May, Lanny Bland, Charles Covey, Pam Halford, Kathy Copeland, David McGovern, Carla Shaw, David Puckett, Linda Haynie, Jeannine Crofton, Charlotte Belew, and Brenda Brewington find the language laboratory a new and exciting experience. *Lower left:* Karen Francis gets in the mood of Spain with the use of maracas.

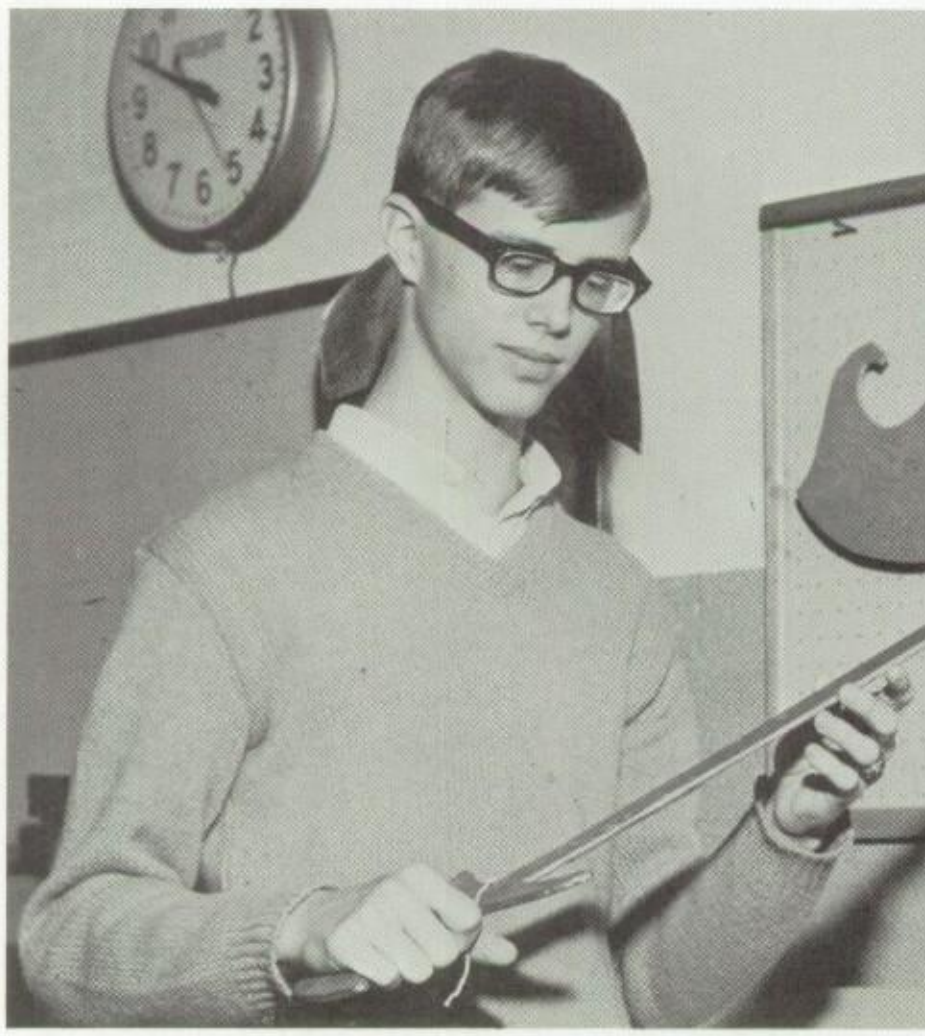

*Upper left:* By performing a speech pantomime Tommy Winberry, Dixie Arrington, and Ronnie Bunnell learn to use facial expressions and body movements effectively. *Upper right.* Through the study of Latin Jess Bunn has developed a true appreciation of Caesar. *Lower right:* Hand gestures help Linda Jackman emphasize a point. *Center:* Richard Connell contemplates the many ways Latin is used every day. *Lower left:* Floyd Deal examines a sword similar to the type used by ancient Roman warriors.

# Latin and speech students improve word usage

Speech students learned the enunciation of words by giving speeches which ranged in topic from 18th century fashions to Presidential campaign speeches. By presenting plays and pantomimes, speech students learned to use body movements and facial expressions effectively.

Latin students developed a larger vocabulary as many English words are derived from Latin. Students taking fourth year Latin are entitled to membership in Eta-Sigma-Phi, an honorary Latin society.

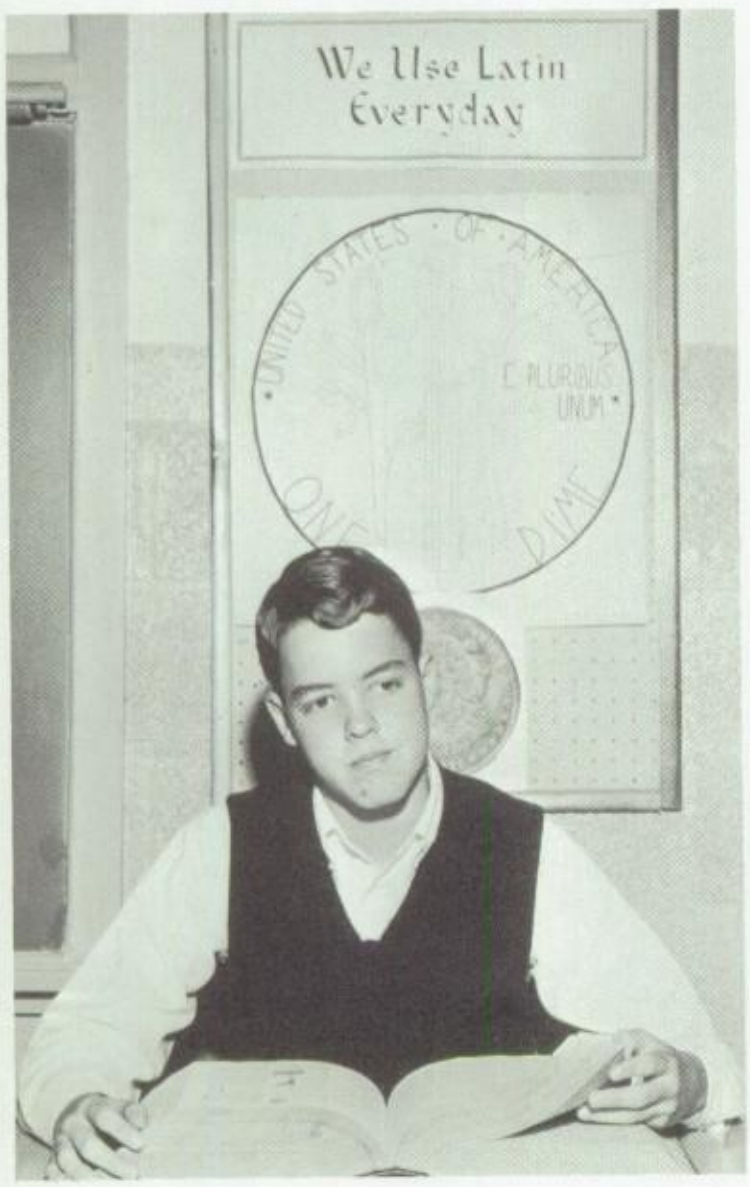


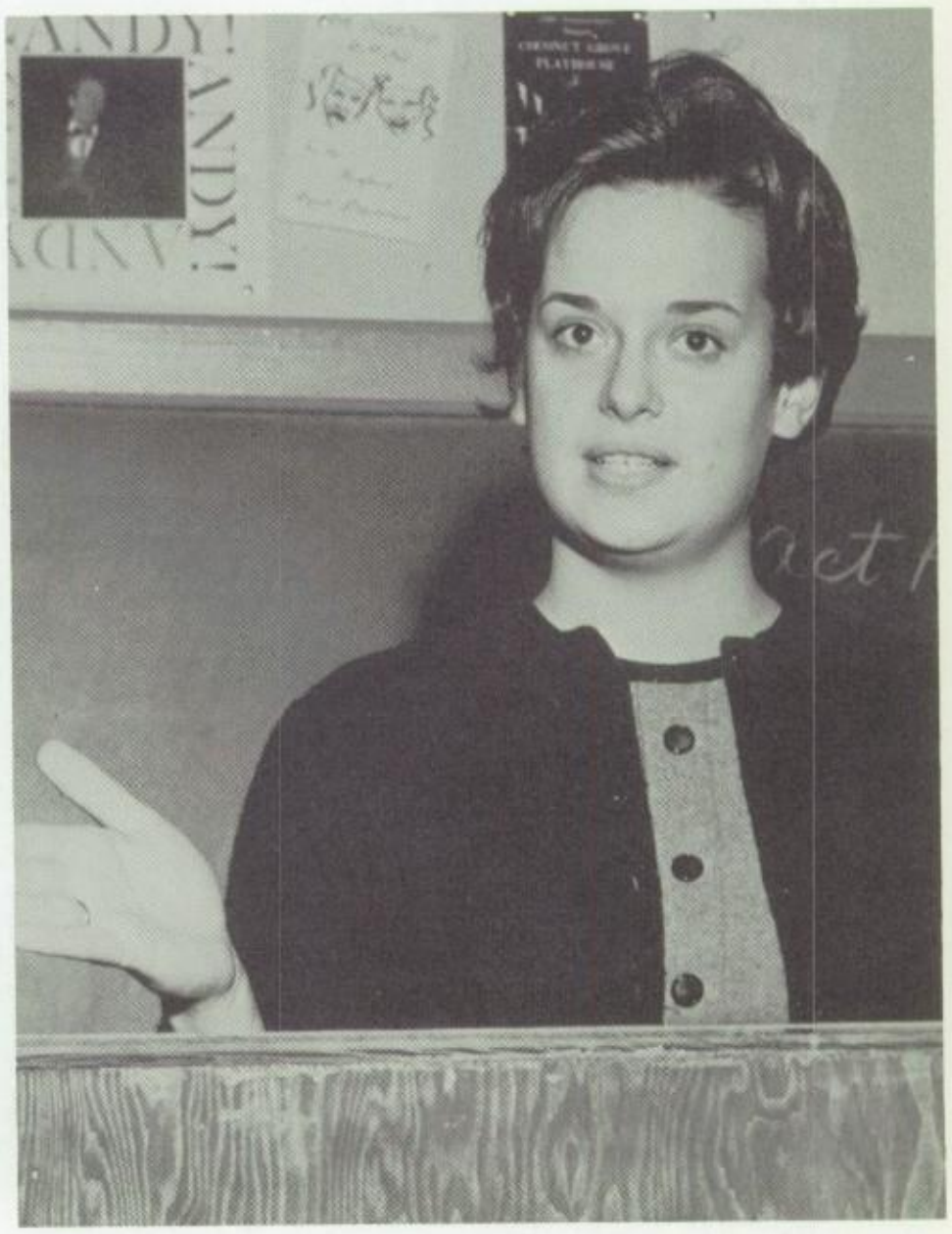

# Musicians speak international languages

Singing in assemblies, producing an annual Christmas program, and playing at football games were just a few of the jobs assumed by the music department.

The senior chorus, under the direction of Mr. Bousson, has sent participants to the West Tennessee State chorus. Broadway musicals, produced each spring, have been the delight of the student body.

"Artaban," the story of the other wise man, was presented by the seventh and eighth graders on December 5. The seventh grade chorus, the Eighth Notes, and the junior high singers completed the activities of the junior high music department.

Capturing the crowd's attention during halftime at the homecoming game was the senior high band. As the band played, the majorettes twirled and carried a flaming sign spelling out "Falcons."

The band also assisted in promoting spirit by playing at pep rallies.

*Upper left:* Judy Woods, Terry Jones, and Larry Norman diligently rehearse a scene from "Artaban," the junior high Christmas musical. *Upper right:* Senior high majorettes Linda Linville, Stephanie Willison, Shelia McMullen, Sandra Liming, Jane Mayo, and Judy Machiavello practice a formation salute. *Lower right:* Cindy Haywood disassembles her clarinet preparing for departure from school. *Lower left:* Junior high majorettes are Jo Ann Patterson, Carol Taylor, Carol Lott, Kay Cicalla, Sharon Capell, and Cindy Goodman. *Center:* Drum major Randy Coleman leads the band in a half-time march.

# Art fulfills creative urge in several media

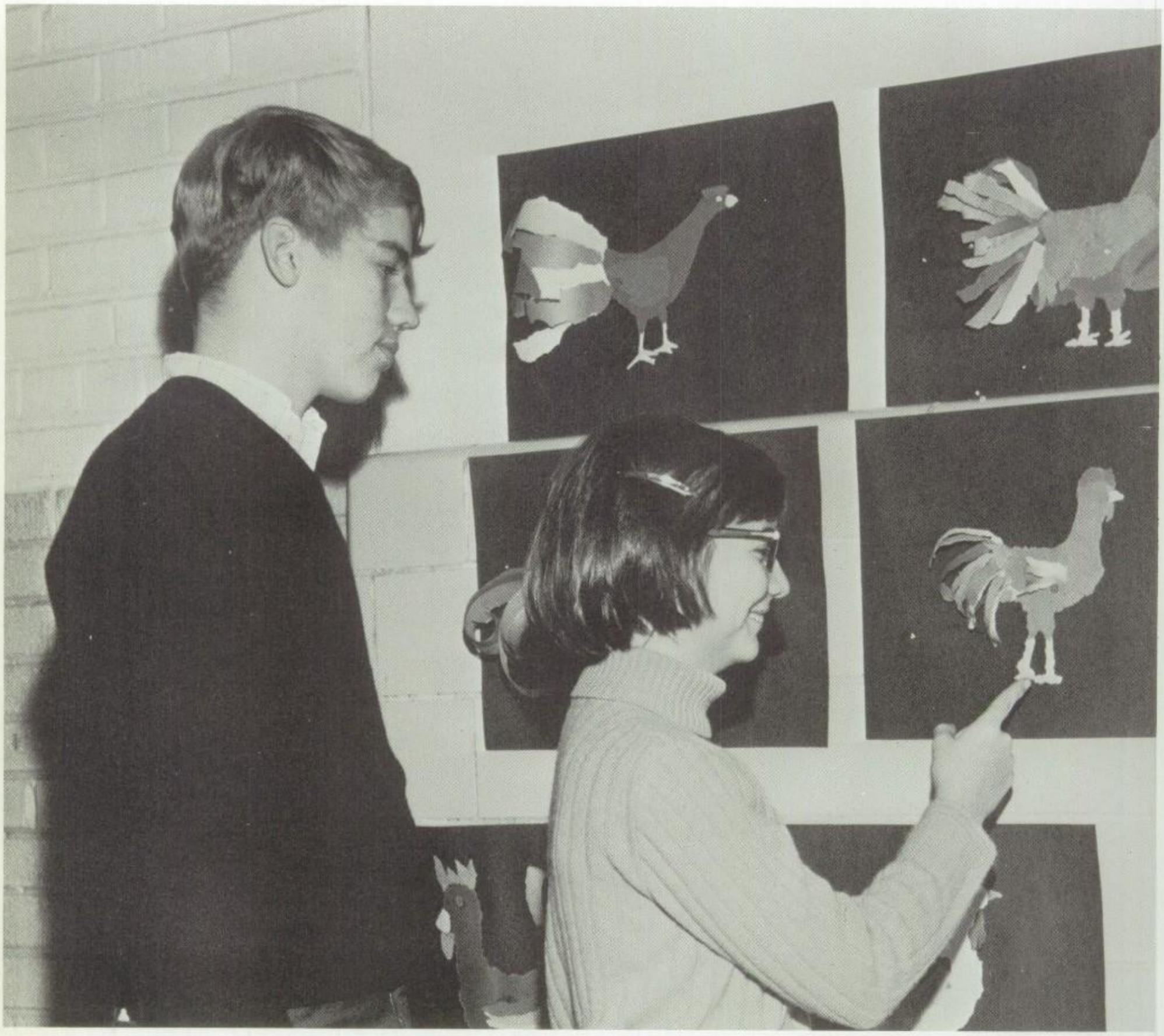

*Left:* Stephen Simmons and Susan Crowder proudly admire their collages displayed outside the office. *Upper right:* Cindy Holmes poses for her fellow art student John Main. *Lower right:* Marcia Fitts puts the finishing touches on a painting of a flower.

Imagination, ingenuity, and proper know-how have been the tools of a good art student. Pottery, sketching, and painting were all a part of the activities of the senior art department this year.

Junior high art students made mosaics and learned the principles of color and line. Collages, an abstract form of art made by pasting various materials to paper to form a picture, created a new challenge to the seventh and eighth graders. Much of the work of the junior high students is displayed in the senior high halls.

# Ready-made sales force in class

Delivering cakes, setting up display windows, and working as regular employees were all a part of the distributing education program offered at Kingsbury this year.

These students were trained to work as sales employees at various stores in the city. They were taught sales techniques, proper conduct during job interviews, and given a general insight into the sales and distribution profession.

Office occupations, a three hour course which was offered for the first time this year, consisted of two classes of 40 seniors. Requirements for this course included at least one or two years in typing, shorthand, and bookkeeping.

Students who took this course learned to operate adding machines and IBM machines, as well as good office practices. Students completing the course received two credits.

*Left:* Beverly Johnston masters the adding machine. *Upper right:* Susan Moore admires the display constructed by fellow D. E. students. *Lower right:* Patsy Jaynes proves service with a smile is the best policy with customers.

# Commerce builds business aptitude

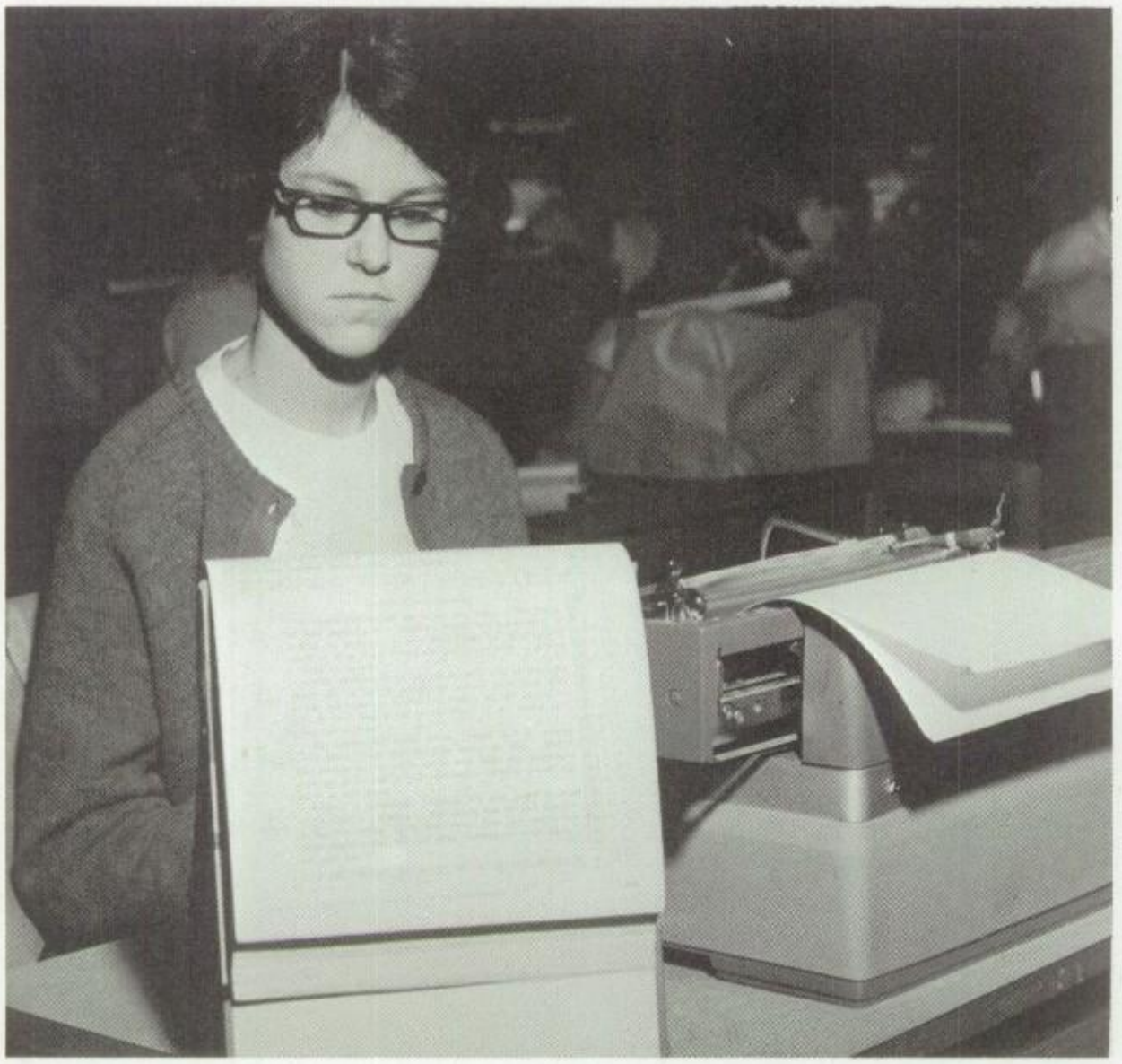

Should teenagers be interested in business courses? Each year they spend millions of dollars on records and fads. A bookkeeping course would be useful in keeping account of their expenditures, planning a budget, and starting a savings program.

Typing has proved a valuable course for students seeking a college education or business career. Typing themes, reports, and term papers has been beneficial to college students. Many well paying jobs have been offered to proficient typists.

Taking notes in class were simplified by shorthand. Dictation drills increased the speed and accuracy of students.

*Left:* Trisha Davidson practices diligently to increase her typing speed. *Center.* Dana Belton looks up questioningly as Mrs. Childress gives a dictation drill in shorthand. *Right:* Freddy Howard has trouble making the books balance in his bookkeeping course.

# Practical experience vital

Pans clanging and humming sewing machines characterized the home economics department. Students learned to manage a home, to plan nutritious meals, and to create wardrobes.

A new home economics course called child development was introduced to Kingsbury this year. Each day 30 senior home ec girls participated in this course, having one hour of classroom work and one hour as kindergarten assistants. This course introduced them to possible careers as elementary school teachers.

Drafting, wood, and metal shop make up the industrial arts department. Making blueprints of houses and machines was the course of study in the classes. Projects such as tie racks, bookcases, and gun racks were the work of shop students.

Industrial arts courses prepared students in fields of engineering and architecture. They have also been beneficial to students going into vocations such as plumbing and welding.

*Upper left:* Deborah Hall smiles triumphantly as Charlotte Belew puts the last pin in the hem of the skirt. *Upper right.* Donald Roach makes a bowl in wood lathe. *Lower right:* For Susan Grady, playing house is only part of the fun of the child development course.

THANK

# Gym develops sound minds and strong bodies

Squeals of excitement and joy, the rhythmic clapping of hands, and the monotonous dribble of basketballs created a world of special sounds in physical education classes.

Ninth and tenth grade girls studied modern dancing for a contrast in activities this year. After learning basic steps, the students divided into smaller groups and created routines. They danced to music of their choosing and brought costumes to create variety and color.

Basketball, softball, and volleyball were a major part of the activities in gym classes. A six weeks was also devoted to studying health and first aid.

*Left:* Modern dancing takes a switch as Shelia Walker and Dale Nolan do the Charleston. *Upper right:* Butch Warrick, Ken Marguys, and Jimmy Stewart scramble for the volleyball during an exciting game in gym. *Lower right:* A tumbling pyramid proves to be a "weighty" problem for Carolyn Prince, Ann Pickett and Janet Matthews, but it is a precarious one for Ann Lipsey, Betty Watts, and Judy Cooper.

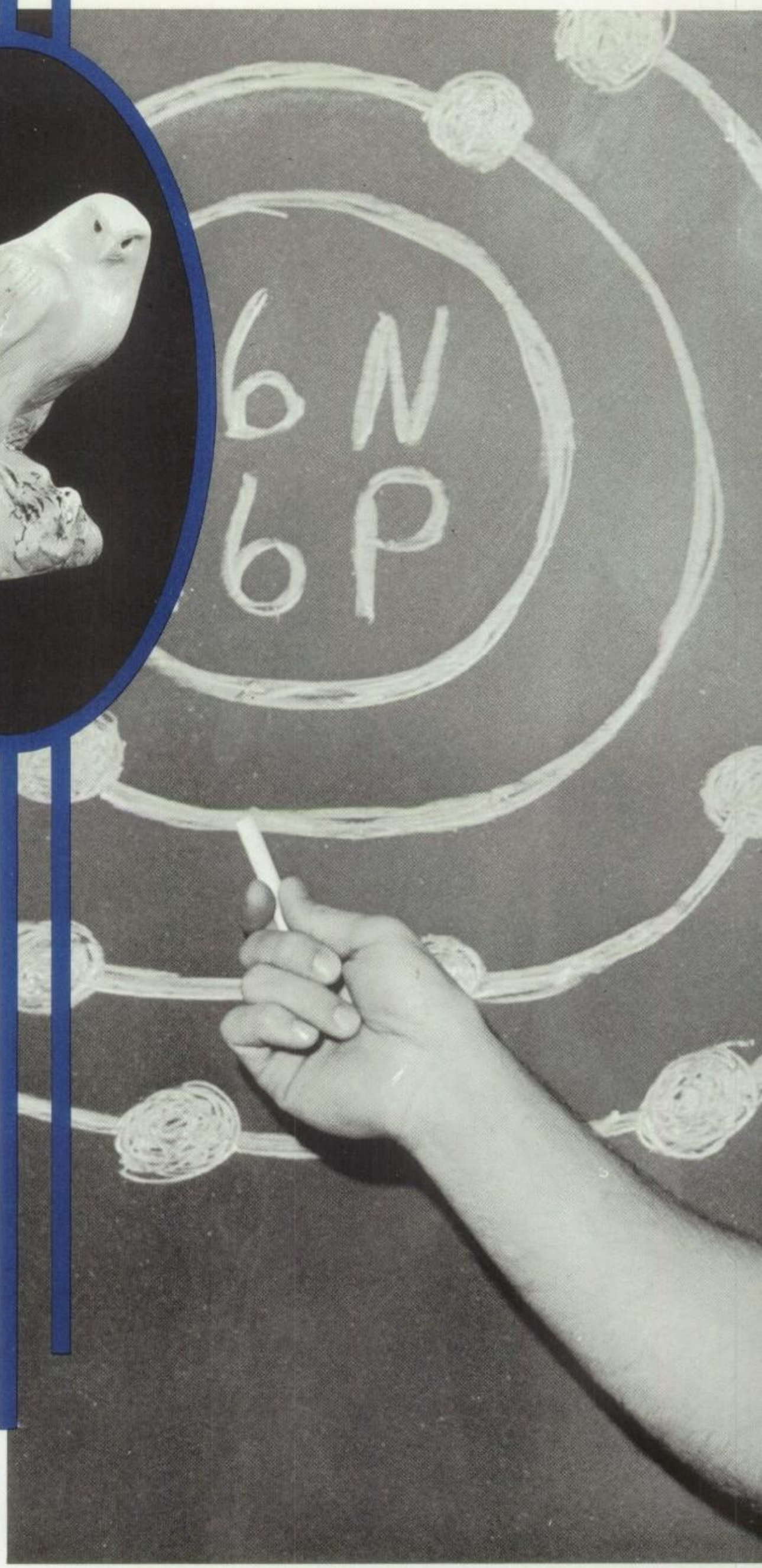


**WE** reach upward in earnest effort to shape our future

# Administration steers KHS on straight course

Frank Billingsley

Thelma Nichols

Thomas Vinson

*Upper left:* Mr. Billingsley ho
an impromptu conference w
Mrs. White, teacher conferen
being every day fare for adm
istrators. *Upper right:* M
Nichols presents a picture of d
nity and stateliness as she p

Distinguishing Kingsbury is its "Fearless Trinity": Frank C. Billingsley, Miss Thelma Nichols, and Thomas C. Vinson.

Mr. Billingsley, the walking principal, received his bachelor and master's degrees from Memphis State University. He is working for his doctorate from the University of Tennessee under the instruction of Kingsbury's former principal, Dr. John Crothers.

Mr. Billingsley came from Overton High School where he was social studies teacher and later assistant principal.

Miss Nichols, assistant principal, reigns over the junior high. She received her Bachelor of Arts from Southwestern at Memphis and the Master of Social Science from the University of Mississippi.

Chief disciplinarian Mr. Vinson assigns work in the cafeteria to those guilty of habitual tardiness and absence. He received his Bachelor of Science and Master of Arts degrees from Memphis State University and George Peabody College for Teachers.

res to address the student dy at an assembly. *Lower right:* ecking Eugene Eubanks off his P. list, Mr. Vinson performs e of his duties as new assistant ncipal.

Mrs. Elsie Chapman
Mrs. Frances Prieur
Mrs. Helen Rigsby

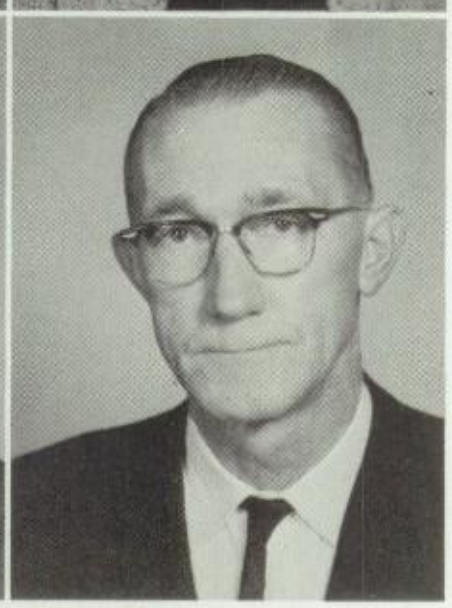

Mrs. Edith Shaw
H. R. Pegram
C. L. Thom

Mrs. Vivian Vaughn

Since her class seems to be continually gazing out of the window, Mrs. McAteer finds it easier to gain their attention from that vantage point.

# Teachers utilize novel teaching techniques

Salina Acree
Mrs. Pauline Anderson
Mrs. Rose Mary Anderson

Bondie Armstorng
O. J. Armstrong
Walton Bailey

Robert Baker
Mrs. Faye Baldy
Mrs. Vera Beene

Mrs. Gwen Bird
Ed Bousson
Mrs. Gloria Boyce

# Students find opportunity to 'play teacher'

Mrs. Anna Brewer
Richard Brock
Mrs. Jane Broeker

Mrs. Frances Burris
Eugene Callaway
Mrs. Anne Carriere

Mrs. Edith Chapin
Mrs. Gladys Childress
Mrs. Rose Clayton

Mrs. Dorothy Cohn
Mrs. Marcelene Coker
Mrs. Rosalind Coker

Mrs. Jo Copeland
Mrs. Cecilia Cox
Susie Crabb

In the new child development program, Mrs. Graves directs Becky Hood *(right)* in play with a class of preschool children at Kingsbury Elementary. Youngsters include, *left to right;* Carey Prichard, Mary Ann Lyons, and Keith Aaron Rast.

Nancy Crick
Mrs. Linda Cushing
Arleene Cutler

Linda Darnall
Paula Davis
Mrs. Gene Dlugach

Mrs. Marye Dorris
Mrs. Ruth Dotson
Mrs. Betty Drummond

Ralph Edwards
Mrs. Sylvia Edwards
Shirley Flint

Mrs. Jacqueline Flowers

Mrs. Marian Forrest

Mrs. Forrest demonstrates to her class the correct way to exercise.

# Teachers provide mental and physical exercise

Vera Franco
Mrs. Katherine Fredericks
Earl Fuller

Mrs. Helen Fuller
Mrs. Shirley Gillespie
Allen Goldsmith

Mrs. Mildred Goodwin
Mrs. Billie Grantham
Mrs. Susan Graves

Mrs. Anne Hampton
Mrs. Marie Harris
Mrs. Beverly Herriman

# Teachers unveil 'mysteries' to students

Mrs. Virginia Hicks
Mrs. Mary Johnston

Mrs. Lore Hisky
Annabel Jones

Joe Howell
Robert Jones

Mrs. Kay Jacobson
Marvin Kelly

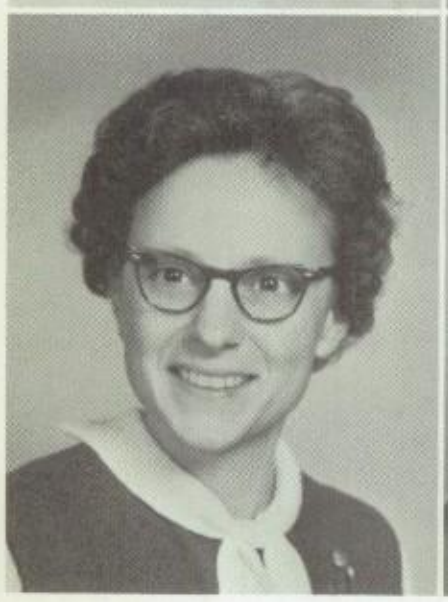

Mrs. Norma Key

Mrs. Mary Kimbrough

Bryan Koonce

Mrs. Katherine Leverette

Jack Lewis
Mrs. Faye McAteer
Mrs. Patricia McCloud

Mrs. Ruth McCormick
Mrs. Dorothy McInnis

Janis Lamar discovers that when Mrs. Moore fits seams together, they always end evenly.

# Custodial staff maintains physical plant

Mrs. Maxine Manning
David Murphy

Mrs.. Judith Morgan
Mrs. Kay Nesbitt

Venn Morrow
Ralph Norris

James Morse
Mrs. Jeanne North

*Seated, left to right:* Rose Rayford, Bessie Adams, Bertha Jones, Albertha Wakefield; Albertha Irving, Alberta Everett, Biola Nelson, Ilene Johnson.

*Standing, left to right:* Lilly Mae Hill, John A. Williams, Earl Jenkins, John H. Williams, J. P. Washington, James Sanderford, Robert Pruitt.

Mrs. Anne Oldham
Mrs. Velma Phillips

James Oliver
Mrs. Laura Pierson

Mrs. Earleen Oswalt
Mrs. Elizabeth Prichard

Mrs. Margaret Patterson
Mrs. Hazel Pulliam

Best Wishes!
Mrs. Rayner

Mrs. Mary Rayner
Donald Rhodes
Larry Rhodes

Mrs. Ann Rotenberry
Patricia Saliba
Mrs. Mary Sanders

# Kingsbury loses valuable faculty member

Mrs. Mabel Savage
Cheryl Smith

Mrs. Lucretia Scrivner
Jerry Smothers

John Shelby
Mrs. Jane Strange

Mrs. Ardelle Sink
Paul Taylor

Mrs. Edwynia Tomlinson

Mrs. Stella Tyler

John Wade

Mrs. Catherine Ward

Mrs. Phyllis White
Mrs. Mahala Williams

William Wicker
Harold Wilson

Mrs. Berta Sue Wilhelm
Mrs. Lilla Worman

Mrs. Karen Wilkey
Anita Wyninegar

# In Memoriam

Miss Mary Frances Myrick, Arithmetic teacher at Kingsbury for nine years, died last summer after a long illness. A dedicated teacher, Miss Myrick helped many a student during her career in the public schools.

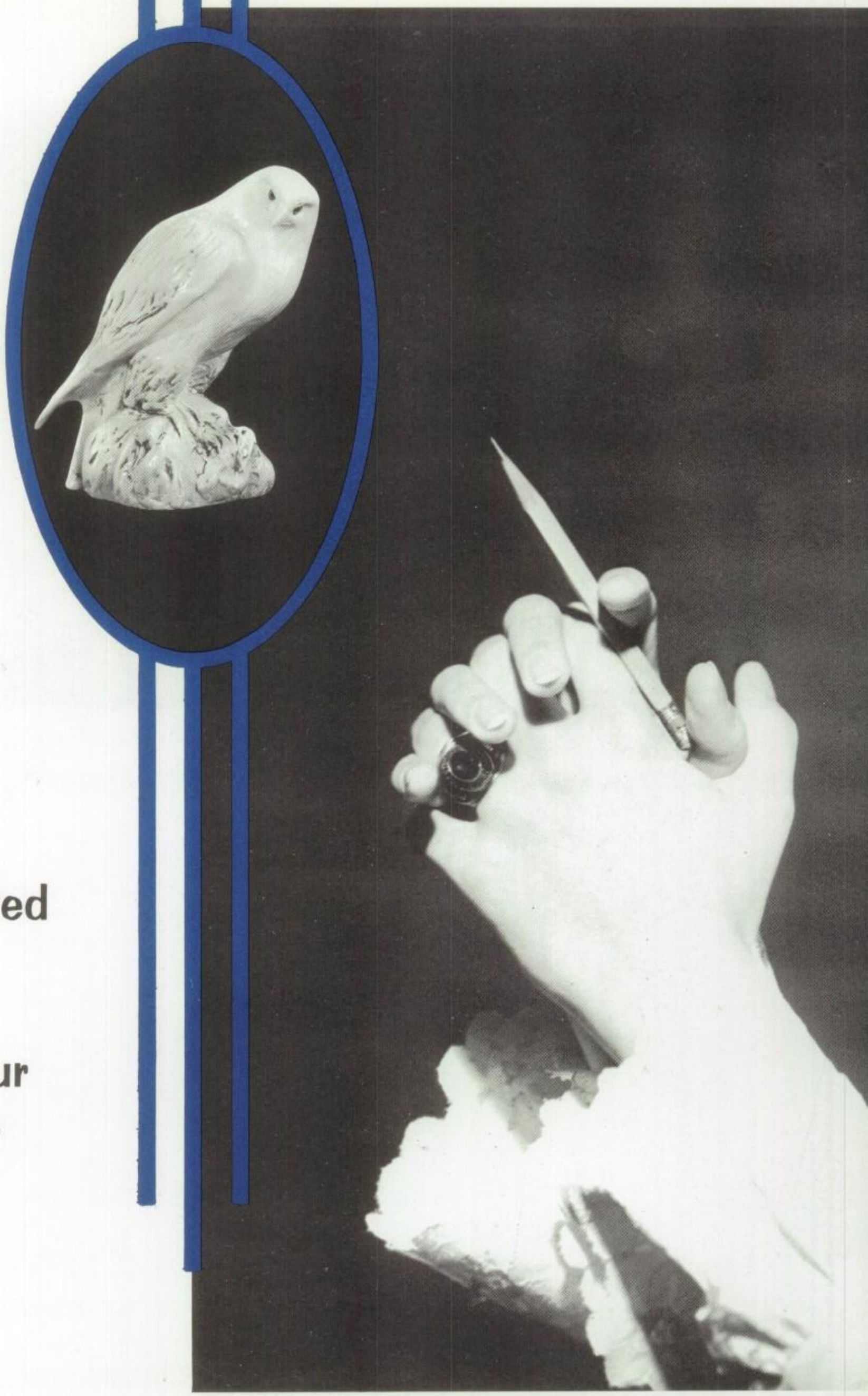

**WE**
**stand linked in rich tradition to bind our fellowship**

Tim Acred
Bob Adams

Dale Adams
Donna Adams

Ronnie Adams
Elene Aethranis

Lynn Aitchison
Jackie Alexander

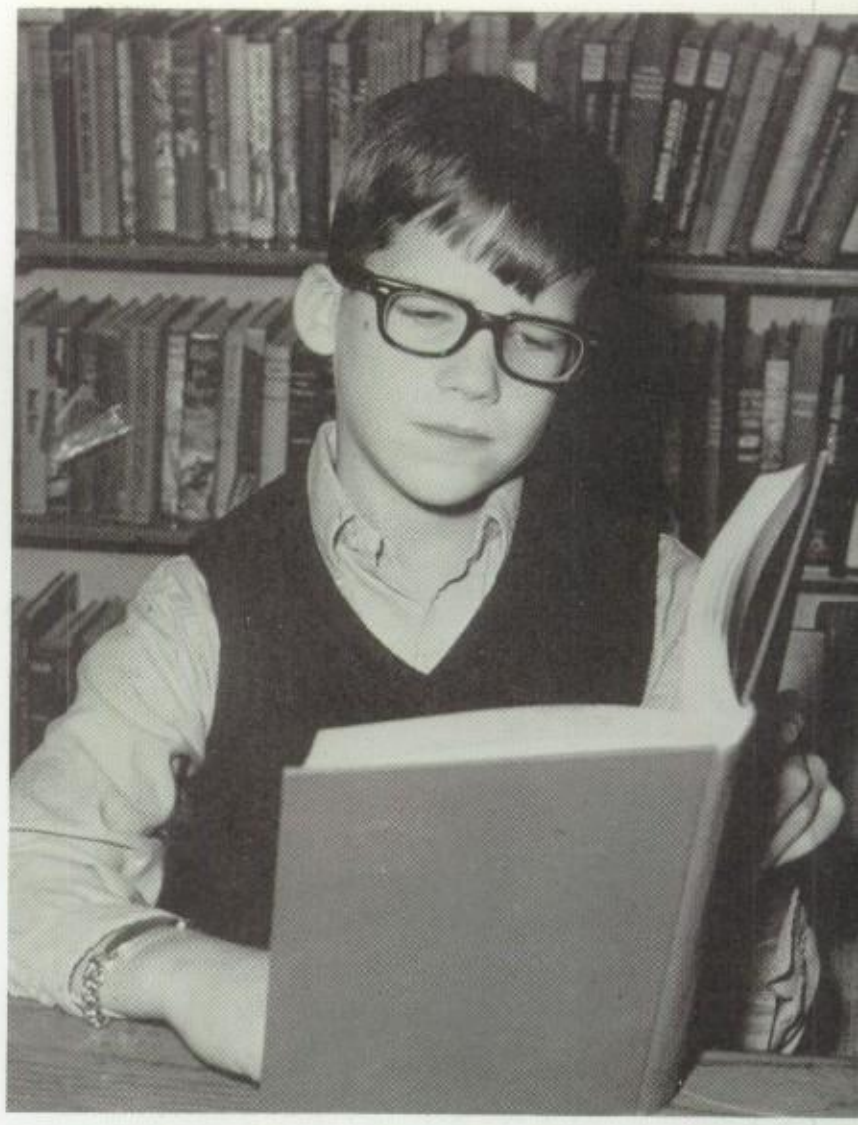

Dain Isbell discovers rich new worlds in the depth of books.

David Allison
Janet Ambrose
Teresa Anderson
Jaymie Andrews
Linda Anglin

Jesse Applegate
Pat Armstrong
Jack Arrowsmith
Laura Aubridge
Gail Avent

Barbara Barefoot
Garry Barnes
Marie Barrett
Brad Bateman
Betty Bates

Deborah Batts
Gene Bay
Connie Bayless
Judy Bayless
Joyce Bell

Teresa Bell
Ricky Bendall
Brenda Berry
Barry Biggert
Debbie Birkhead

Martha Bishop
Sue Bishop
Louis Black
Nancy Black
Ann Blair

Cathy Blalock
Margaret Bledsoe
Thonda Boals
Robert Boatner
Mike Boland

Phyllis Boswell
Edward Bousson
Marilyn Bowden
Clarence Bowen
Marsha Bowers

# Reading enriches seventh grade minds

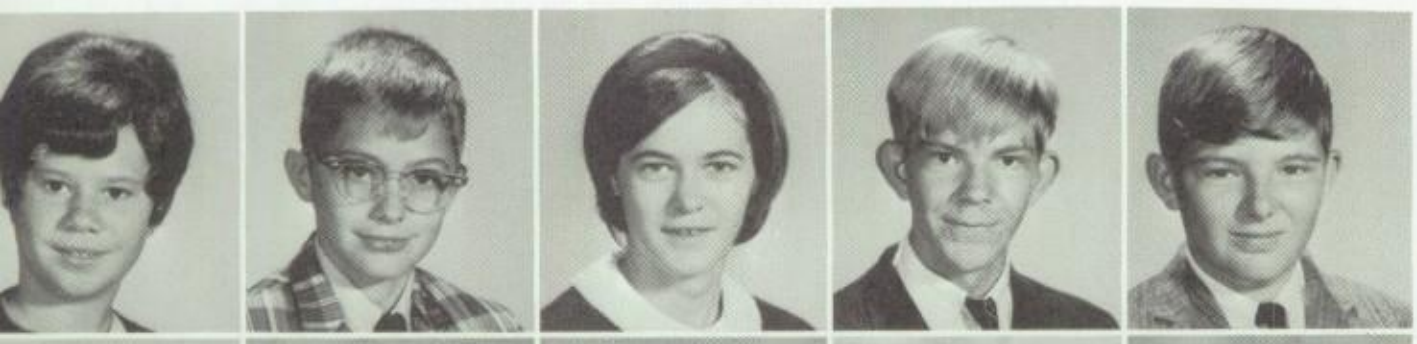

Debby Bradford
Linda Bradley
Nell Bradley
Janet Branch
Norman Brashier

Eddie Brooks
Sidney Brooks
Debby Brown
Patrick Brown
Stephanie Brown

Kay Brumett
Eddie Bullard
Becky Burgess
Marion Burgess
Elizabeth Burt

Dorothy Busby
Sherry Byars
Rita Campora
Edward Canada
Steve Canada

Jerry Cannon
Allen Carpender
Betty Carter
Jeff Carter
Marsha Carter

Sandra Carter
Philip Carver
Jean Case
Lynn Caswell
Bruce Causey

# Chivalry still lives in students

Pam Causey
Bobby Chapman
Hubert Chatham
Diane Childs
Rebecca Chriswell

Diane Churchill
Kathy Clark
Linda Clenney
Robert Clenney
Marcia Clayton

Glenn Cobb
Larry Cobb
Annette Cole
Curtis Cole
Steve Cole

Martha Columbia
Sam Cook
Donnie Cooke
Mike Copeland
Joy Covington

Martha Cranford
Kenneth Crawford

Donald Crocker
Marty Cross

Helen Crumby
Danny Cunningham

Donna Cunningham
Glenn Cunningham

Kenny Daniel
Ann Darlington

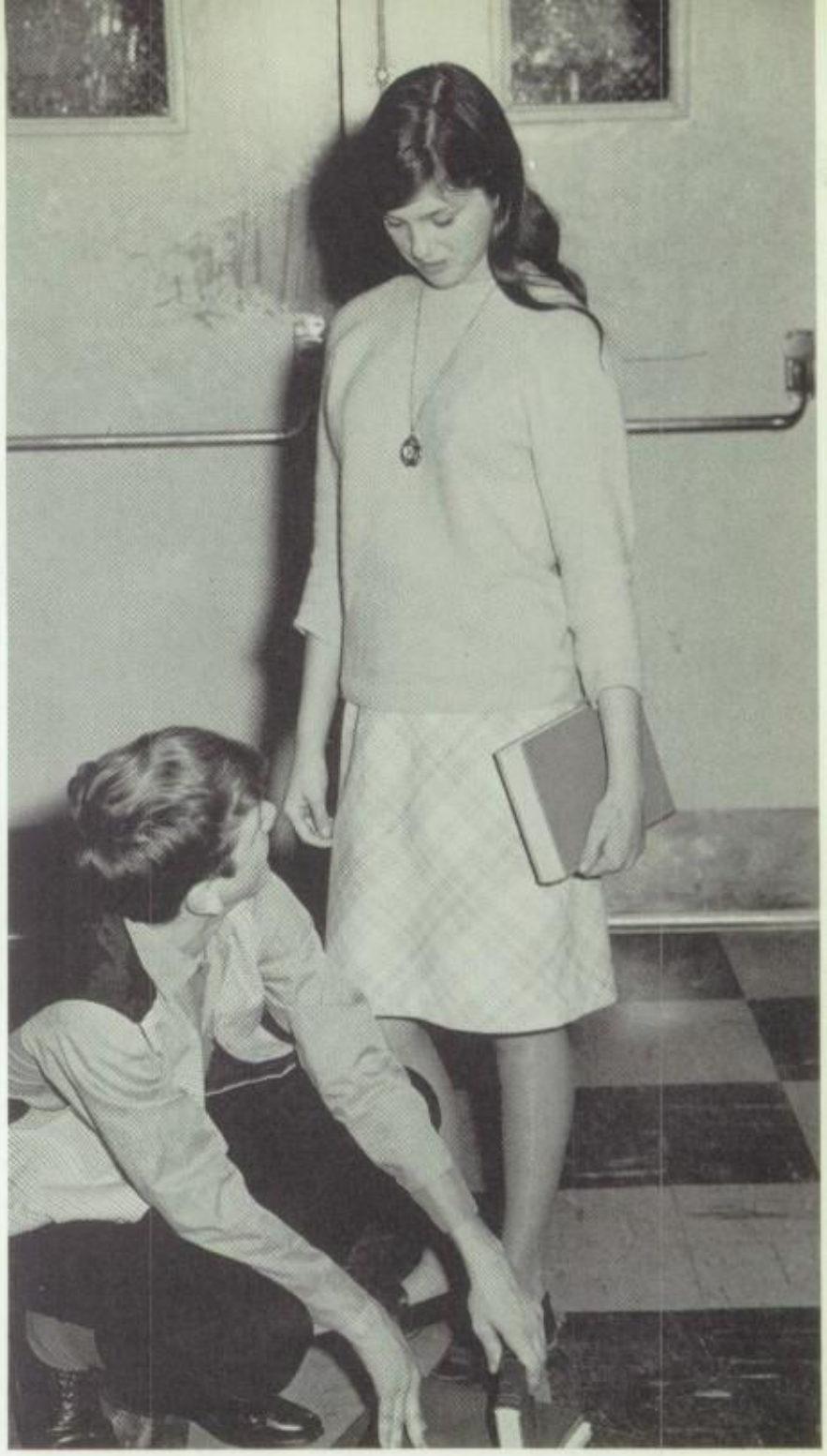

Mike Boland proves gentlemanly in assisting Barbara Barefoot with her books.

Nancy Caughety
Clyde Davidson
Judy Davidson
Angela Davis
Eddie Davis

Robert Davis
Stanley Day
Robert DeMarco
Jerry Dean
Mike Deaton

Dale Dickson
Roger Dickson
Connie Diffee
Randy Dillard
Rusty Dillard

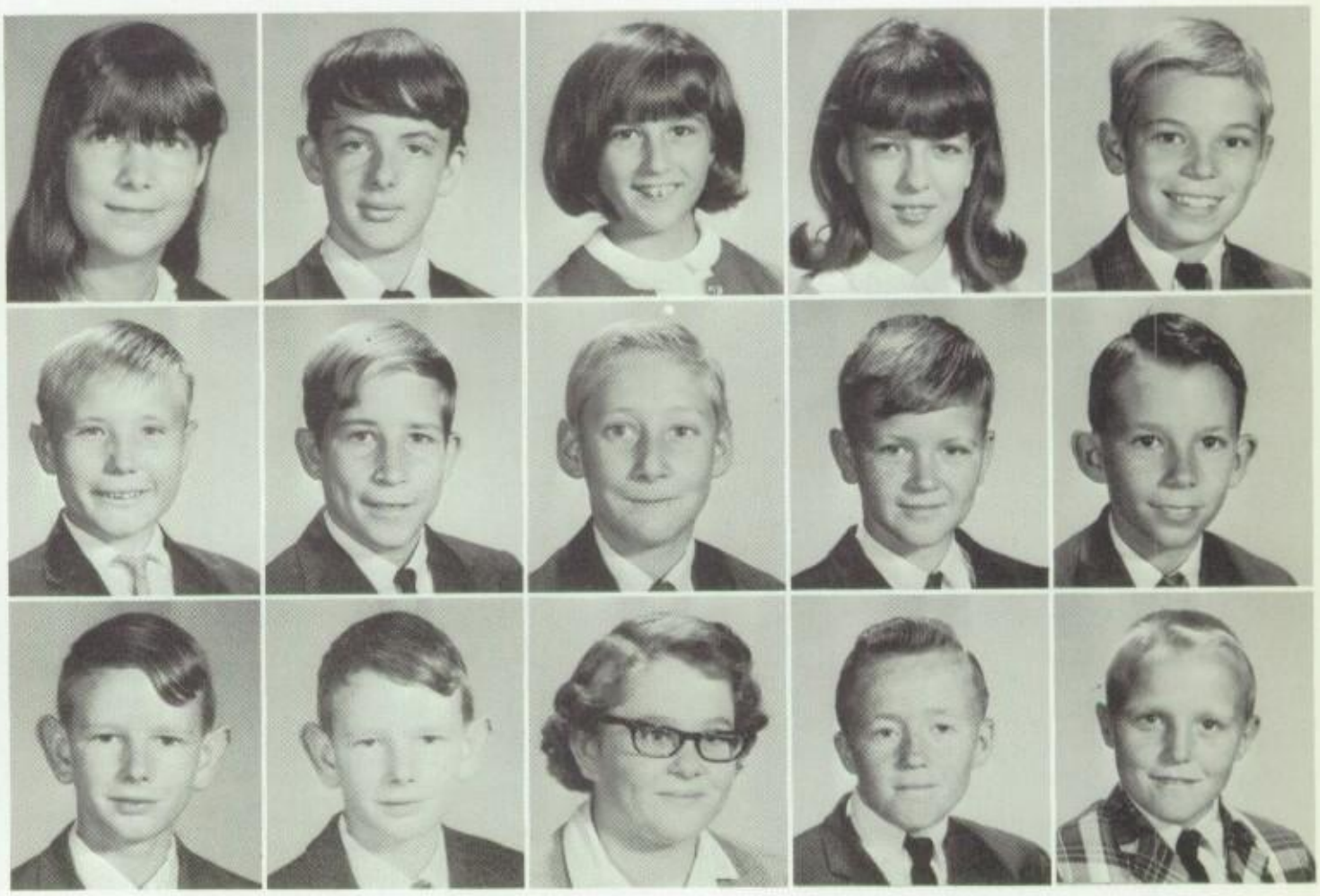

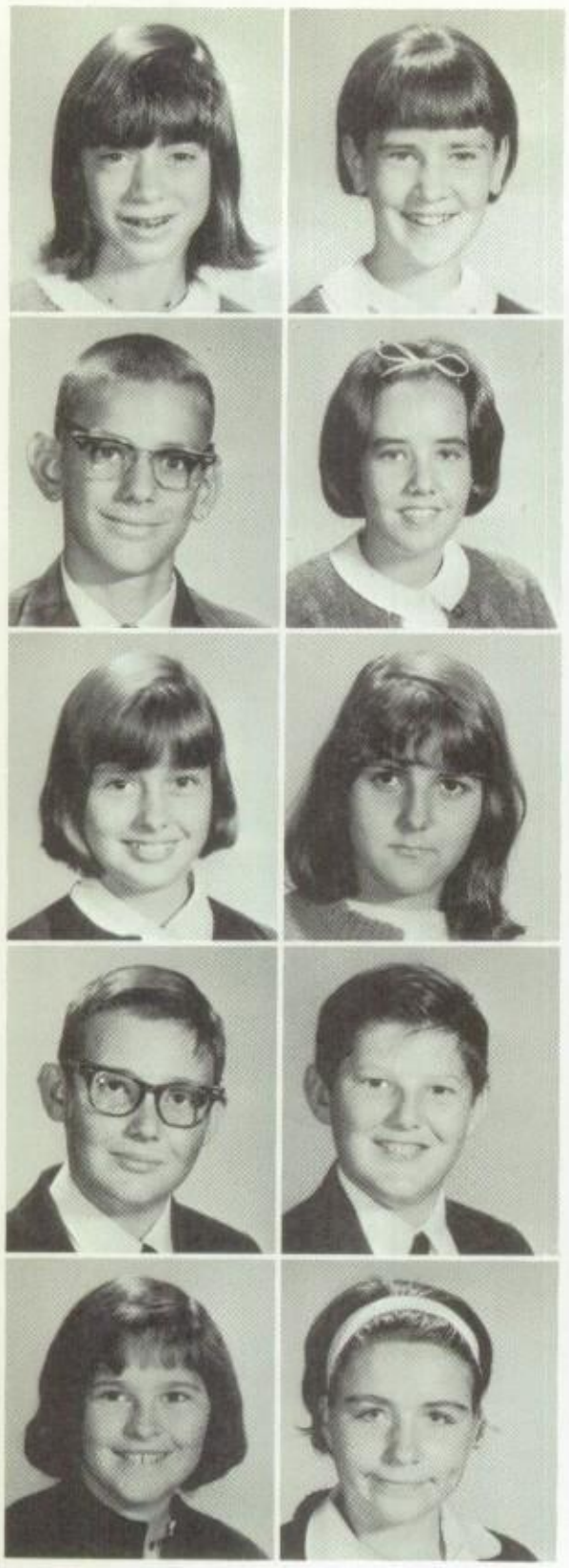

Brenda Dollahite
Linda Douglas

Michael Duckworth
Vickie Dufrene

Elaine Duke
Rebecca Duke

Mike Eaton
Danny Edwards

Wanda Edwards
Deborah Elder

Steve Moss and Nolea Oswalt express their newl discovered talents through painting.

Debbie Ellis
Steve Elrod
Gay Embry
Sammy England
Ran Escue

Wayne Escue
Marilyn Estep
Steven Evens
Steve Felts
Debbie Ferguson

Richard Ferrell
Marsha Fitts
Karen Flowers
Wayne Floyd
Terry Floyd

Jimmy Fortune
Connie Foust
Cody Fowler
Barbara Franks
Sandra Franks

Jesse Frans
John Freano
Bobby Frizzell
Gordon Fulghum
Joanne Garrett

Vickie Garrett
Jimmy Gatewood
Ronald Gatlin
Randy Gay
Debra Gaulding

Steve Gentry
David Gilley
Jimmy Givens
Maxine Glatt
Bobby Gold

# Art inspires students to creativity

Bobby Goodman
Cathy Goodman
Linda Goodman
Pam Goodspeed
Thomas Goodwin

Gary Gordin
Gary Graig
James Granoff
Betty Grantham
Cathy Gray

Gene Gray
Jerry Gray
Rebecca Gray
Charles Grazer
Ronnie Green

James Greenwell
Robyn Gridly
Kenneth Gwin
Lynn Haase
Rebecca Hale

Patrick Hall
Ricki Hall
Cathy Hamm
Linda Hankins
Theresa Harmon

Bobby Harrelson
Diane Harrison
James Hart
John Harvey
Gary Hatch

Linda Heddey
Billy Hensley
Donna Higgens
Regina Hinton
Donald Hodges

# 'Big brother' leads way for seventh grader

Donna Hodges
Robin Hodges
Martha Holifield
Jack Hollingsworth
Phil Holmes

Rebecca Holmes
Tommye Hooker
Steve Hopkins
Michael Hopson
JoAnn Horn

Susan Howard
Jimmy Huddleston
Billy Hudson
Danny Hughes
Idella Hughes

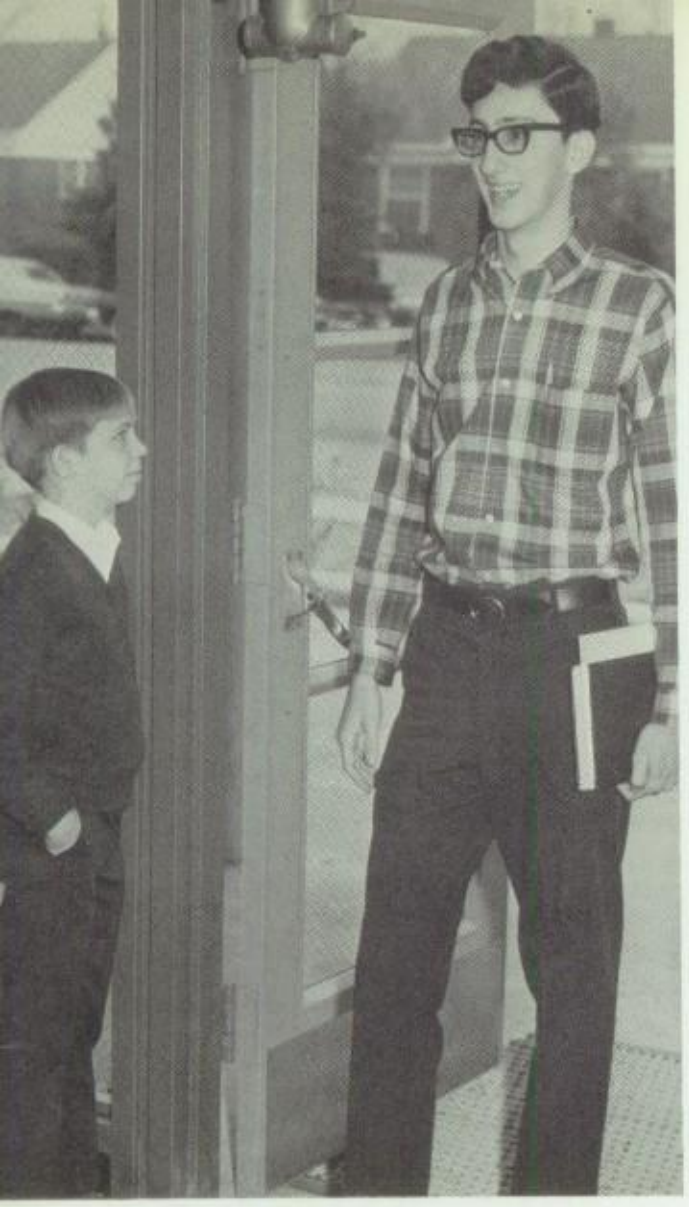

ddie Davis patiently waits as Glenn Fitz-
erald steps through the doorway.

Susan Hughes
Brenda Humber
Debra Hunsucker

Marshall Huss
Ronald Ingram
Dana Irby

Mike Irvin
Dain Isbell
Mitchell Jacobs

Susan Jacobs
Donna James
Steve James

Kay Jaynes
Betty Jenkins
Carol Jenkins

Barbara Jennings
Bob Jennings
Kim Jensen
John Jerkins
Donna Johnson

Madelon Johnson
Marcia Johnson
Martha Johnson
Randy Johnson
Richard Johnson

Rickey Johnson
Biff Jones
Danny Jones
Melissa Jones
Peggy Jones

Janice Jordan
Victor Jordan

Brad Joyce
Mary Kennedy

Jonnie Kennett
Mildred Kennon

Donnie Key
Mark Klyce

Charles Grazer finds that school is not all play.

Terry Knight
Johnny Koer
Barbara LaBarreare
Delores Landrum
Al Langley

Keith Langley
Patricia Larkins
Diane Laster
Rosemary Lawson
Sandra Lee

Sylvia Lee
Chuck Leo
Mike Lewis
Cynda Lincoln
Trena Lindley

Tommy Lloyd
Debbie Long
Richard Looker
Bobby Looney
Donna Lott

Gail Lowery
Donna Lowery
Murray Luckey
Cynthia Lunley
Martha Lumpkin

Linda Lunday
Peggy Lunday
Michael McBride
Donna McCulley
Debra McCommon

Kenneth McCommon
Stephen McGarrh
Nina McHann
Kim McInnis
Stanley McKee

John McKnight
Kennis McLarine
Gail McLemore
Cliff McNabb
Debbie McNeely

# Disciplined students assume 'new' roles

Ricky Madsen
Larry Maino
Gary Malone
Marilyn Mann
Melanie Mann

Dale Marshall
Barbara Martin
Connie Martin
Michael Martin
Pam Mason

Ricky Massengirl
Randy Mathenia
Harry Mathewson
Debbie Maxwell
Ella Maxwell

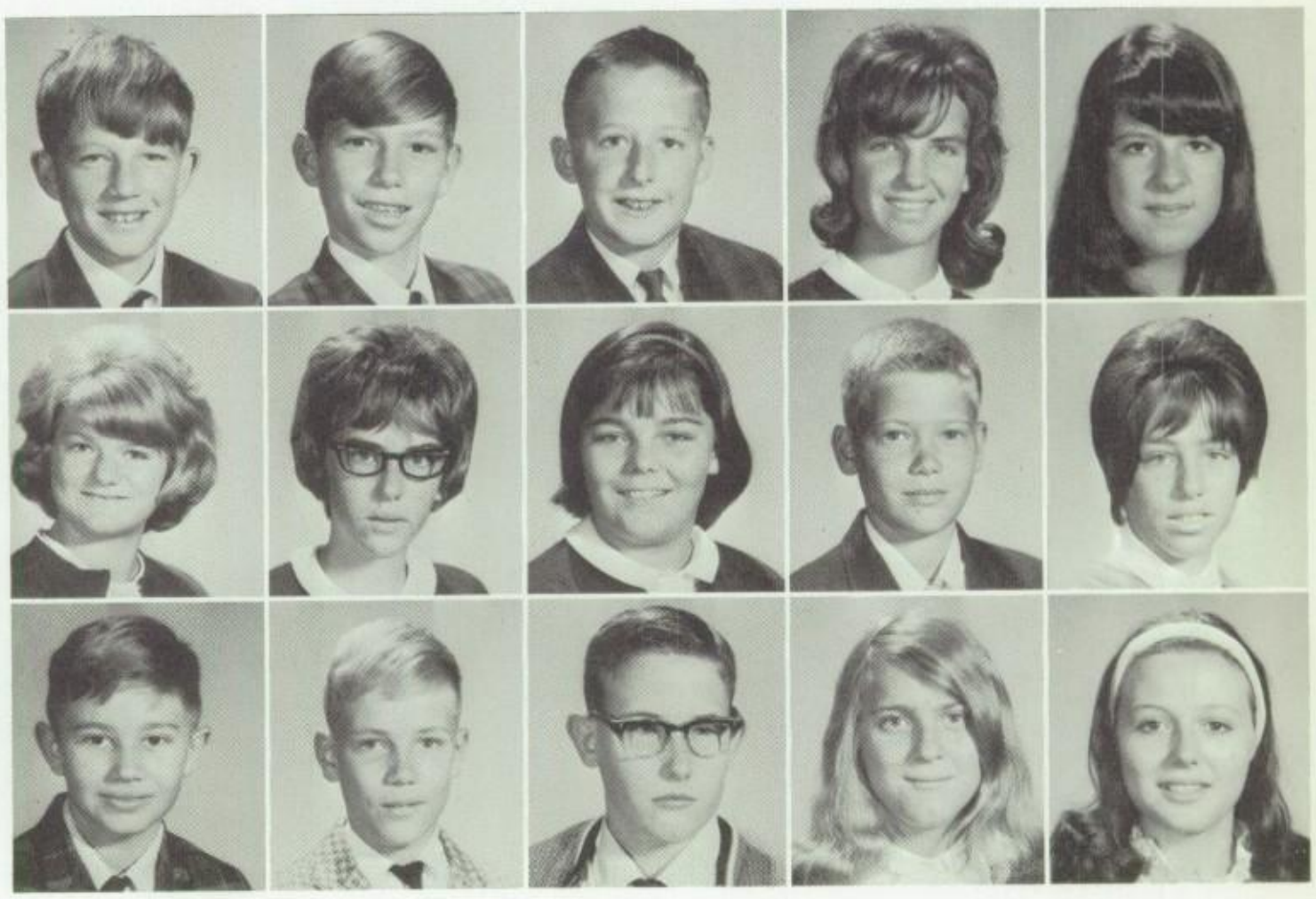

Cindy May
David Mayo
Debbie Meyer
Connie Michael
Dianne Miller

Richard Minor
Dan Mitchell
Steve Moffitt
Sherry Molnar
Edward Molsue

Pam Montgomery
Terry Moody
Bill Moore
Randy Moore
Ricky Moore

# Science launches new ambitions

Rodney Moore
Sonny Moore
Vickie Moore
Danny Moram
Jimmy Morgan

Terry Morgan
Steve Morrison
Mike Morrison
Susan Morrow
Steve Moss

Linda Mullen
Rickey Muller
Steve Mulwee
Larry Murphy
Mark Murphy

Carolyn Myres
David Myers
Eddie Myers
Pam Nelson
Billy Nichols

Tommy Nichols
Patricia Noland
Steve Noland
Butch Notestine
Jerry Nutt

Johnny Nutt
Patricia Oaks
David Oates
Bobby Oliver
Hazel Osborn

Nolea Oswalt
Wanda Oswalt
Barry Pace
Mike Pallard
Patsy Panky

With the aid of Mr. Morse, Candy Shepard, Raymond Morris, Tommye Hooker, and Cecil Rogers study relics of the past.

Jerry Parker
Robert Parker
Anne Parrish
Cynthia Parrish
Betty Patterson

Ronnie Patton
Darlene Peeler
Judy Penna
Jimmy Pentecost
Debbie Perkins

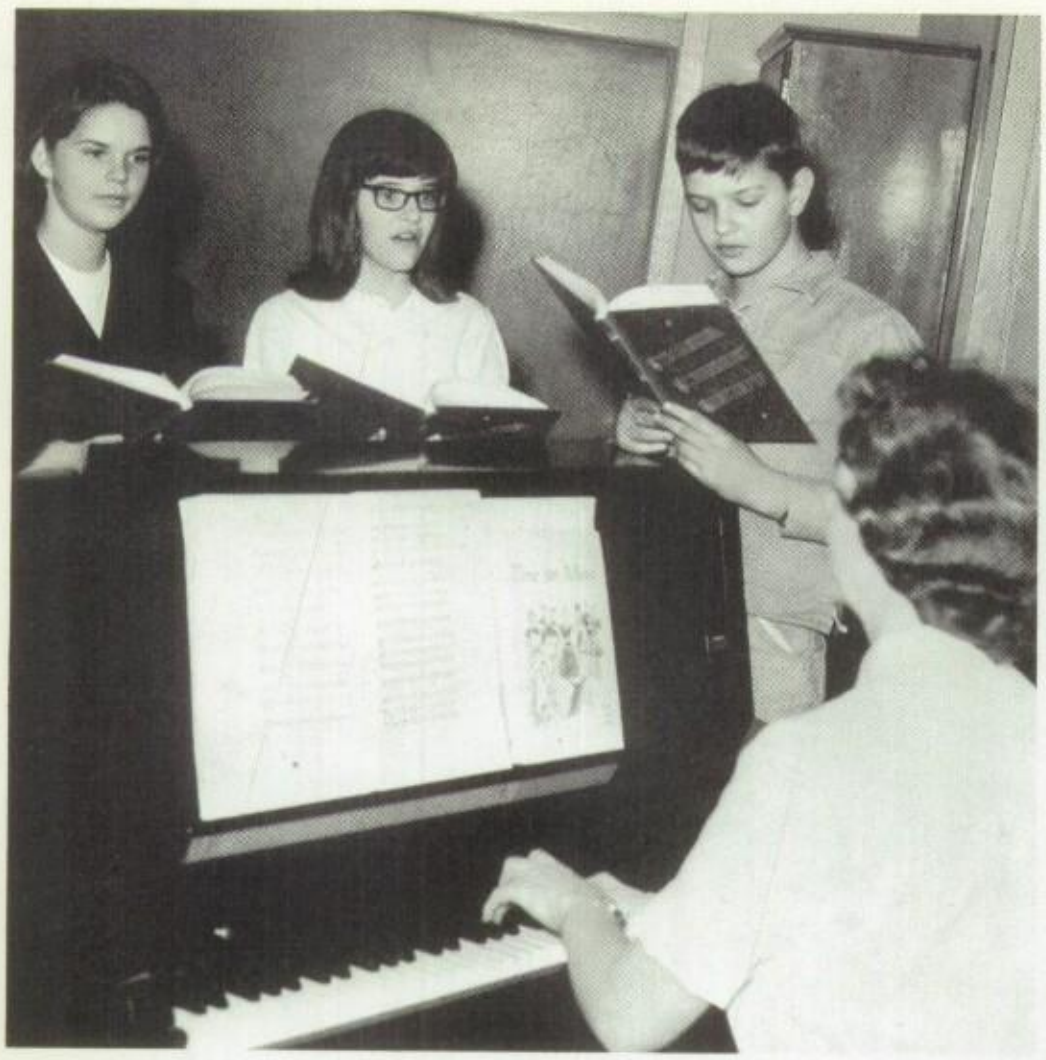

Sandra Lee, Edward Canada, and Rachel Vaughn sing in harmony to the accompaniment of Mrs. Anderson.

Lee Perry
Toni Petty

Alan Philpot
Yvonne Pierce

Steven Pittman
Kathy Polk

Kathy Pope
Kim Poteet

Diane Price
Elaine Price
Ricky Price
Louis Prince
Mike Putt

Danny Pyron
Nancy Pyron
Faye Rapp
David Reaves
Fay Reece

Kay Reece
Mike Reedy
Ed Regel
Debra Reid
Pat Reeves

Brenda Reynolds
Elizabeth Rhea
Jimmy Rhines
Judy Rhodes
Samuel Rhodes

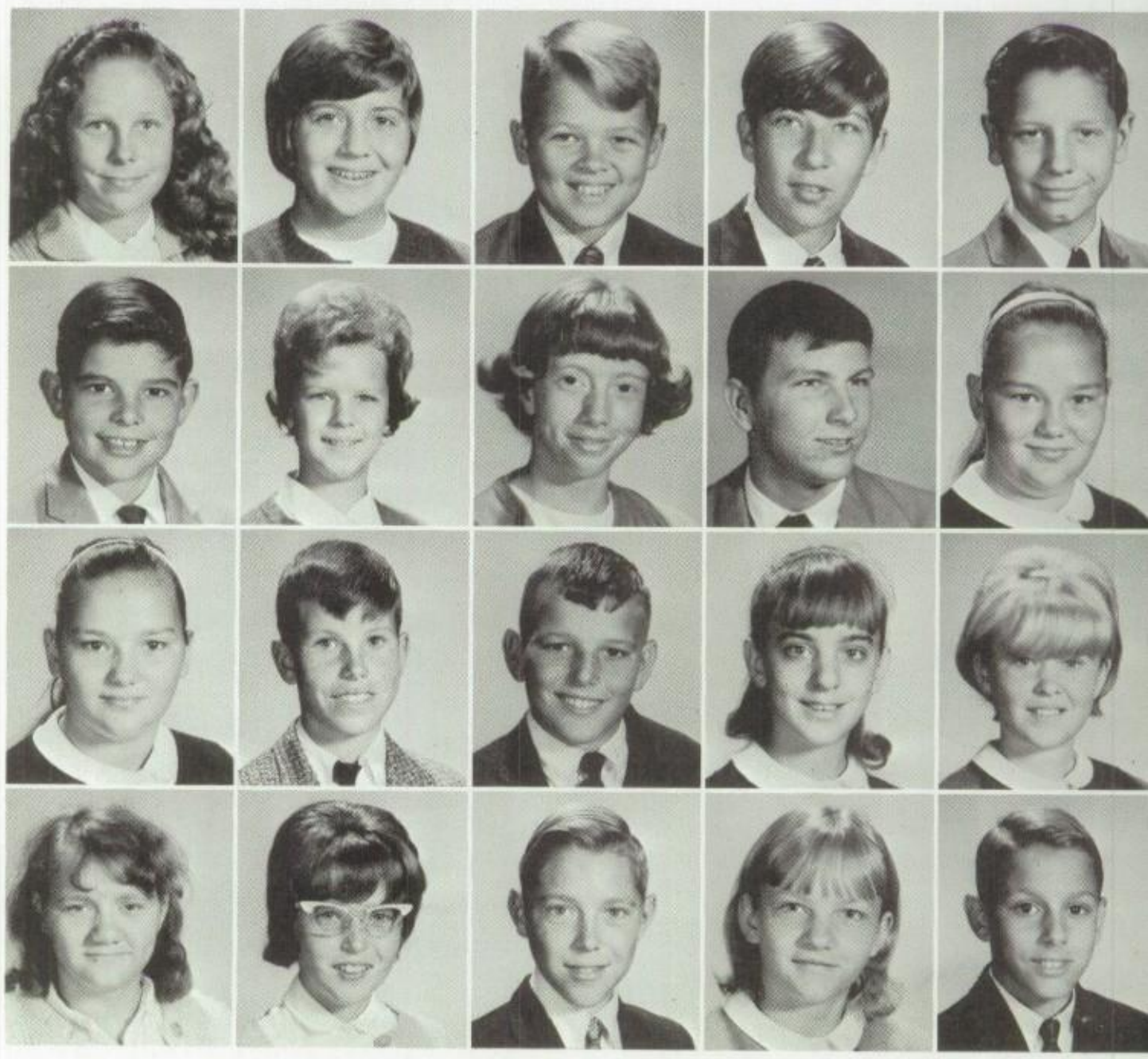

Amy Riggs
Vicki Roberts
Douglas Ritenour
Stanley Roach
Judy Roberson

Trudy Roberson
Vickie Roberts
Vickie Robertson
Kay Robinson
Margaret Rodgers

Steve Rodgers
Diane Rogers
Cecil Rogers
Judy Rogers
Alvin Rose

Betty Rose
Frank Rose
Patty Rose
Kay Rowland
Gail Royer

# Students portray musical talents

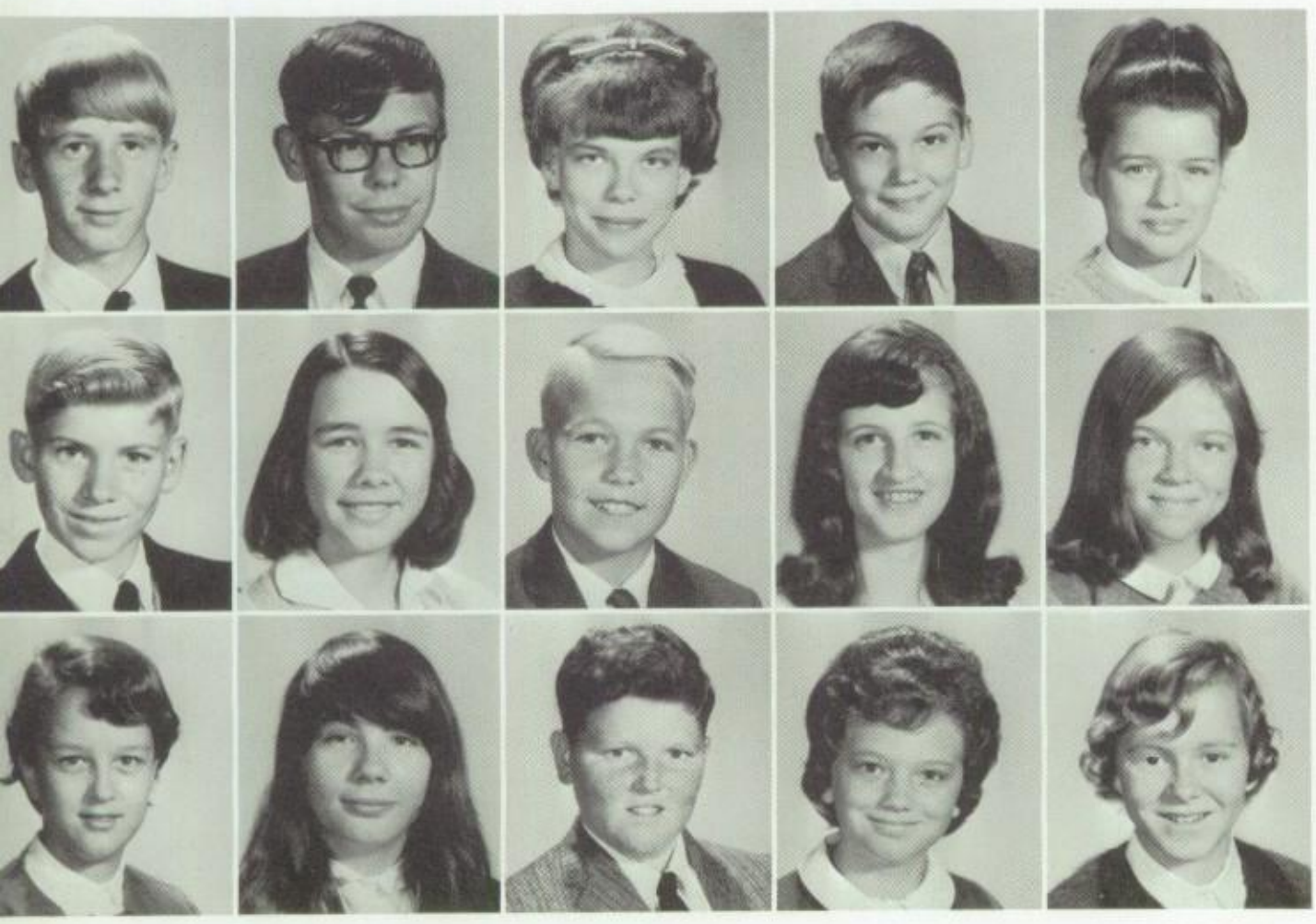

Stanford Ruark
Ronnie Ruion
Debbie Russell
Terry Russell
Patricia Russom

Randy Rutledge
Joyce Sandlin
Mike Sasseen
Paula Savage
Candy Scott

Debbie Scott
Rebecca Scott
Rusty Sealand
Janet Seidman
Nancy Shaeffer

Paula Shaw
Judy Shelton
Mike Sherrod
Candy Shepard
David Shores

Renell Shurden
Guy Sills
Debbie Simerson
Nan Simmons
Dawn Sims

Linda Sisson
Nancy Sizemore
Judy Skinner
Linda Slayton
Ann Smith

Fred Smith
Jan Smith
Jim Smith
Pam Smith
Peggy Smith

# Gym proves difficult problem

Ricky Smith
Dennis Snyder
John Sonnenburg
Donnie Spencer
Patsy Spoon

Judy Spraque
Kenneth Stafford
Ruby Stanfill
Steve Stanford
Vickie Staples

Dickie Stark
Deborah Starnes
Larry Starnes
Debbie Stephens
James Stewart

the command "bottoms up" Sammy England does a
fect forward roll.

Joe Stewart

Linda Still
Ellen Stracner

Joyce Strevel
Judith Street

Charles Sykes
Jackie Tamboli
Charlisa Taylor
Paula Taylor
Elizabeth Terrell

Teresa Templeton
Debbie Thompson
Diane Thompson
Donald Thorne
Mary Ann Tidwell

Deborah Timbes
Bobby Todd
Terry Todd
Deborah Tollison
Steve Tomlinson

Ronice Touchett
Doug Tribble
John Trobaugh
David True
Cathie Tucker

Laurie Turner
Jane Turner
William Turner
Richard Tutor
Vickie Underwood

Carolyn Vaughn
Rachel Vaughn
Vivian Vest
Eddie Vetter
Joey Vols

Kathy Wade
Irene Walker
David Walker
Pam Walker
Rickey Walker

Andrew Walsh
Davey Walton
Richard Walton
Jimmy Ward
Michael Ward

Ray Ward
Vicki Ward
Denise Ware
Sue Watkins
Tim Watkins

# New students 'dig' classical

As Ronnie Gattlin conducts, music is created by Debbie Long, Mark Butler, Jimmy Granoff, Norman Brashier, Linda Slayton and Michael Duckworth on their instruments.

Deborah Watson
Polly Watson
Suzanne Weatherly
Mike Wells
Cynthia West

Jamie West
Randy Wheatley
Pat Wheeler
Richard Wheeler
Teresa Wheeler

Sandy Whitefield
Richard Whitehorn
Susan Whitehorn
Donna Wickham
Allen Wilbur

Marcille Wilds
Asa Wilkerson
John Wilkes
Anne Williams
Debbie Williams

Mike Williams
Nancy Williams
Rhonda Williams
Shirley Williams
Tommy Williams

Dennis Willis
Tresa Windham
Janet Winter
Sharon Winters
Maribeth Wingo

Althea Woodward
Denise Woolnough
Donna Woolnough
Sallie Wooten
Martha Worlds

Mary Worlds
Theresa Wright
Steve Wught
Gary Young
Jim Younger

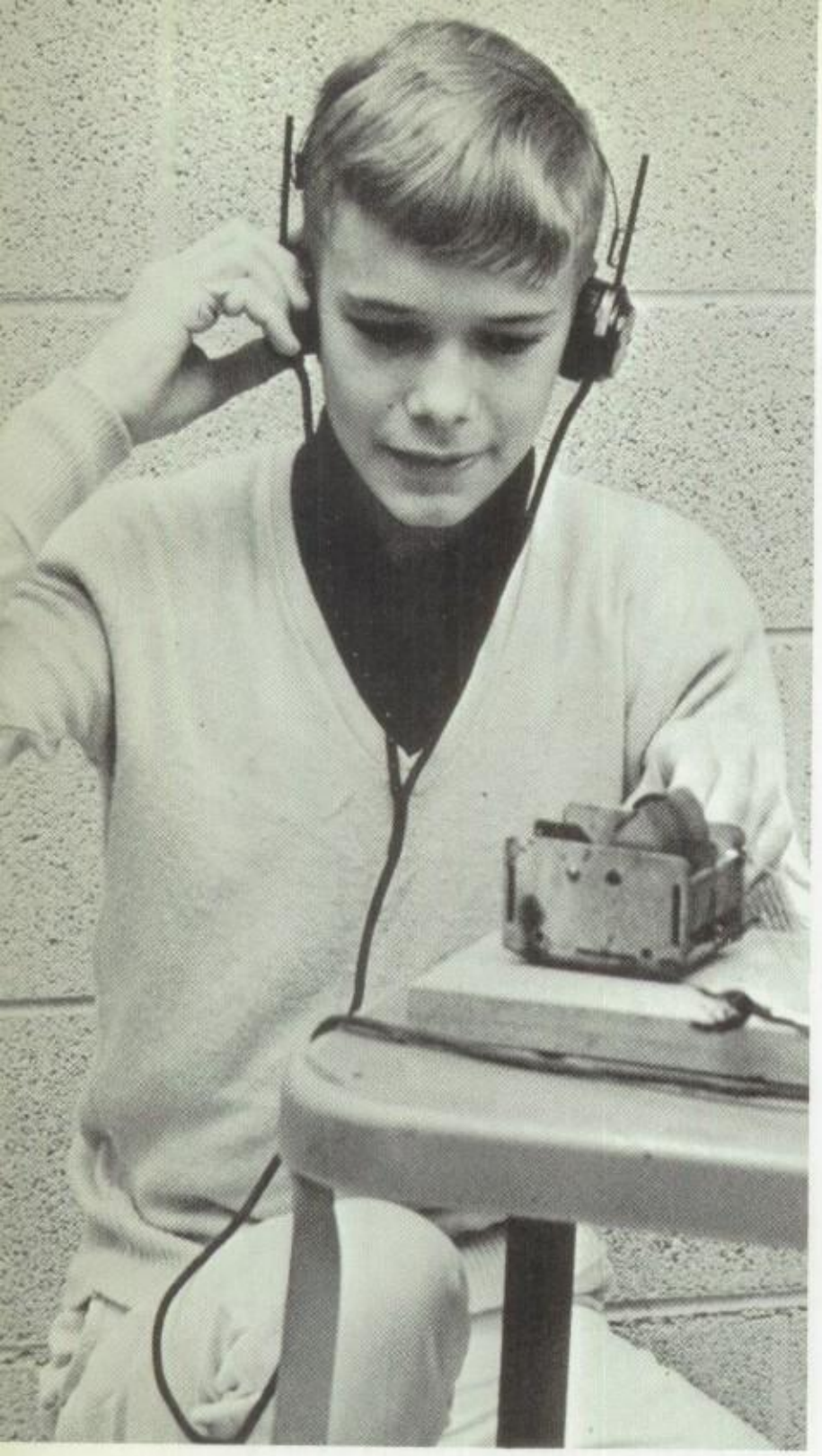

Bobby Looney listens intently to a crystal radio he built in shop.

Judy Alessi
Lisa Alexander

Jeffery Allan
Priscilla Allen

Mickey Andrews
Elizabeth Argol

Clifton Avent
Rhoda Bailey

Shirley Ball
Durell Bankston
Karen Barker

Eddie Bateman
Wes Beard
Chester Beasley
Karen Bell

Susan Bell
Lydia Belton
Randy Belton
Becky Bennett

Judy Bethany
Johnny Biggert
Harry Bishop
Barry Blackwell
Chuck Blackwell

Nancy Blackwell
Debra Blair
Susan Blaylock
LaWanna Boeke
Marilyn Boggs

# Eighth graders possess varied skills

O'Neal Bolton
Roger Bomar
Bill Bond
Carolyn Borden
Kelly Boswell

Mary Bourne
Marsha Bradford
James Brasfield
Steve Bridgewater
Tommy Bright

Mike Brown
Pam Bruce
David Bryant
Kathy Bryson
Elaine Burleigh

Don Burris
Mike Burton
Melonie Burton
Dale Busby
Karen Callahan

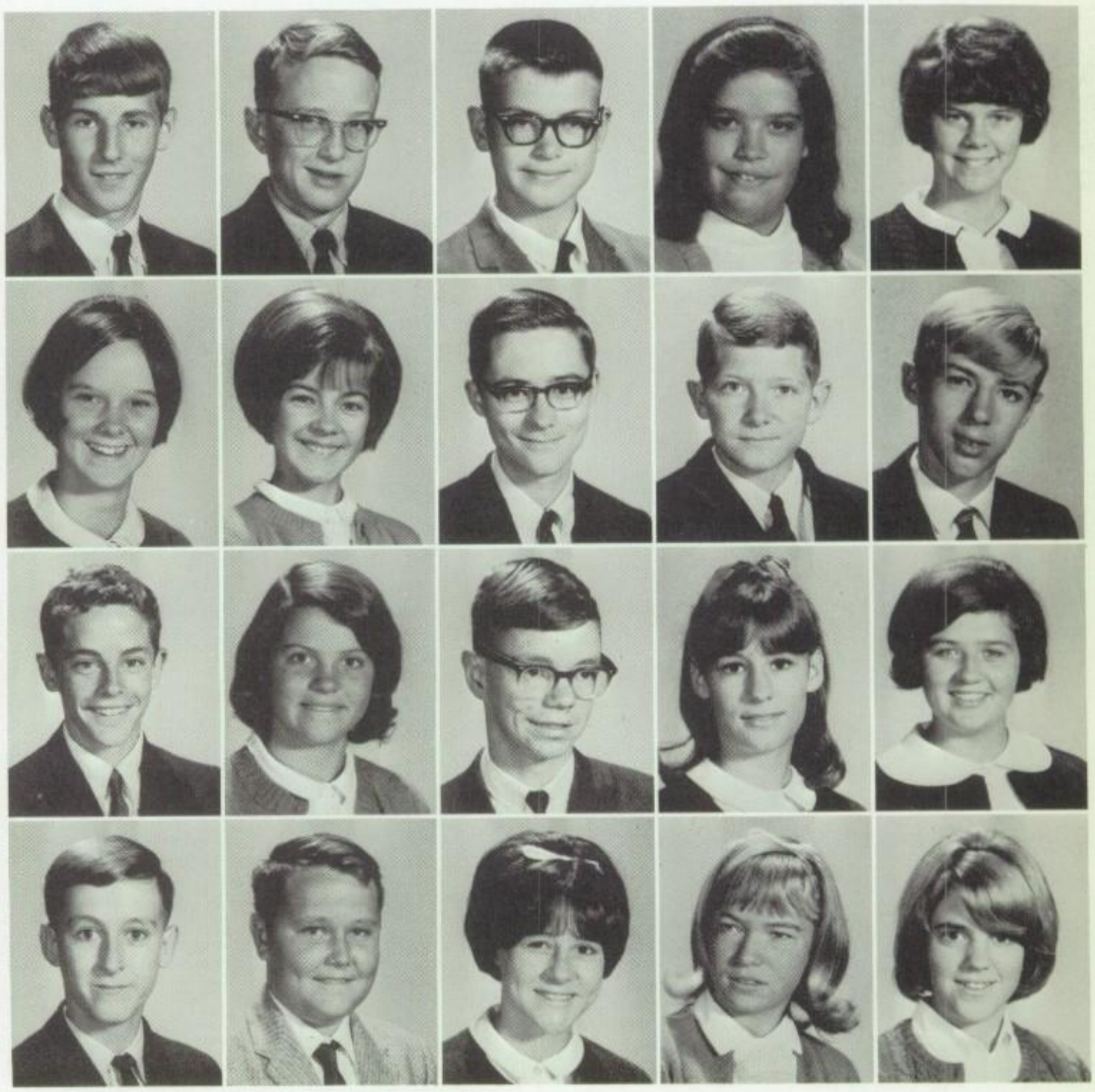

Carol Camp
John Cannon
Judy Cannon
Sharon Capell
Robert Capps

Vicki Carman
Shirley Carpenter
Johnny Cartwright
Mike Case
Beverly Cates

Donna Causey
Marilyn Chandler
Mike Chandler
Allen Chapman
Marty Chapman

Steve Chipman
Bill Clark
Eugene Clark
Tommy Clark
Elaine Cobb

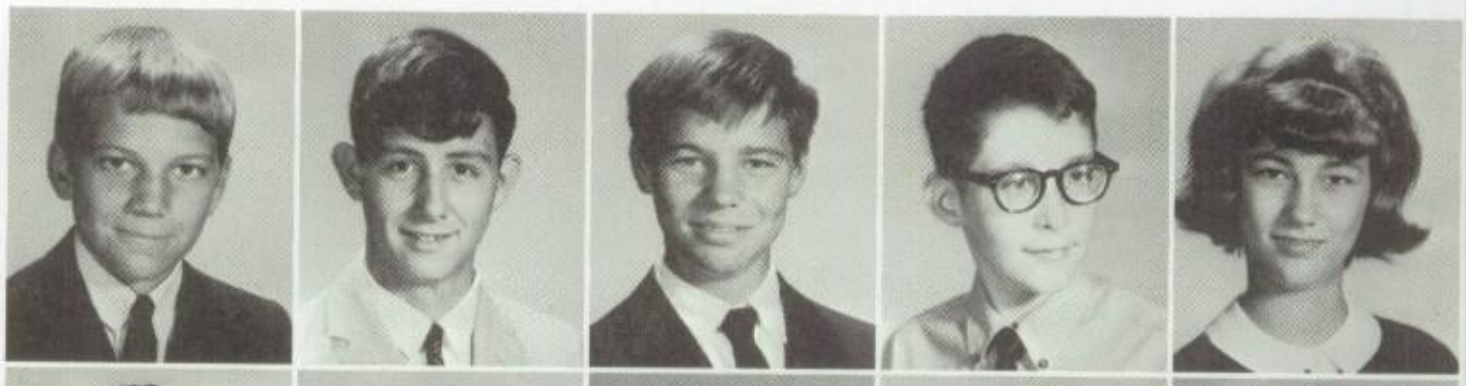

Mike Cobb
David Cody
Cathy Coll
Debra Collins
Donald Collum

Jimmy Conrad
Dennis Cook
Terry Cooling
Richard Cooper
Cynthia Cordle

Ronnie Condrey
Linda Costlow
Glenda Covington
Vickie Crane
Patricia Cressy

LaWanna Boeke, Becky Fleet, and Debby Weaks find there is more to dress making than meets the eye.

# Home ec students find teamwork helpful

Rilla Cribbs
Susan Crowder
Darlene Cullipher
Barbara Cummings
Joyce Cummings

Ann Curle
Randy Cupp
Teresa Cupp
Steve Cutler
Tami Cutshaw

Carolyn Daniels
Ralph Davenport
Brenda Davis
Doug Davis
Eddie Davis

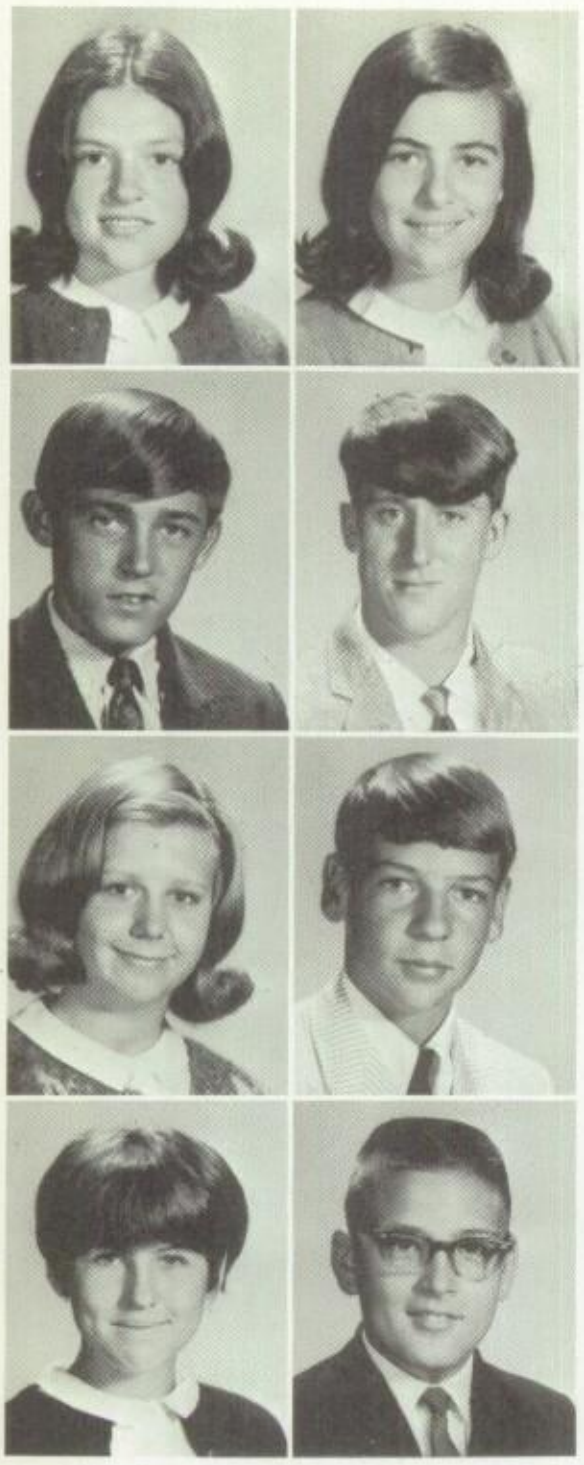

Jamie Davis
Paula Delashmit

Dennis DeMarco
Ray DePriest

Rita DePriest
Bruce Deviney

Debra Dickey
Danny Douglas

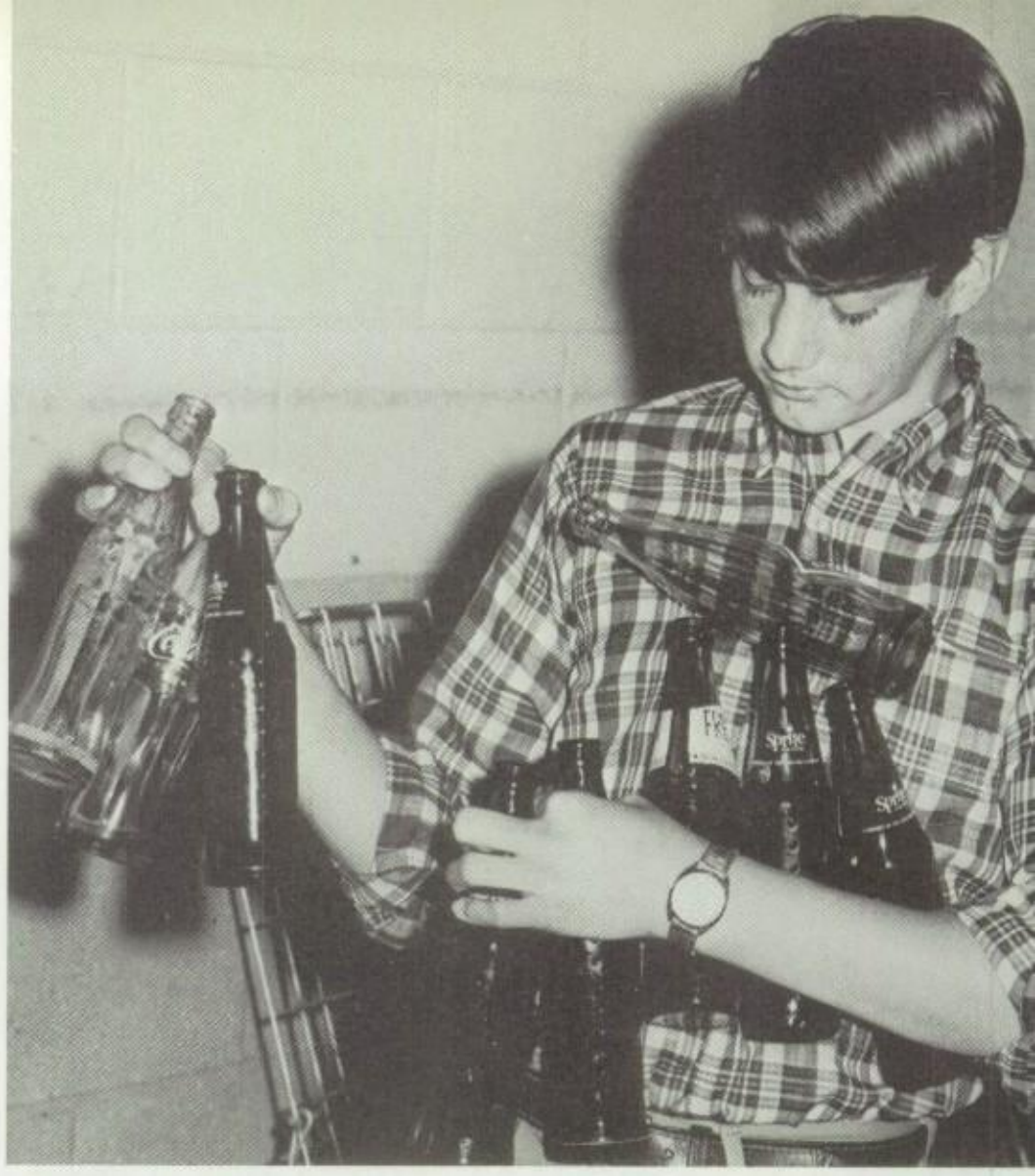

Rusty Rogers pays the penalty for skipping class by picking up the coke bottles in the cafeteria.

# Students do their share in cafeteria clean-up

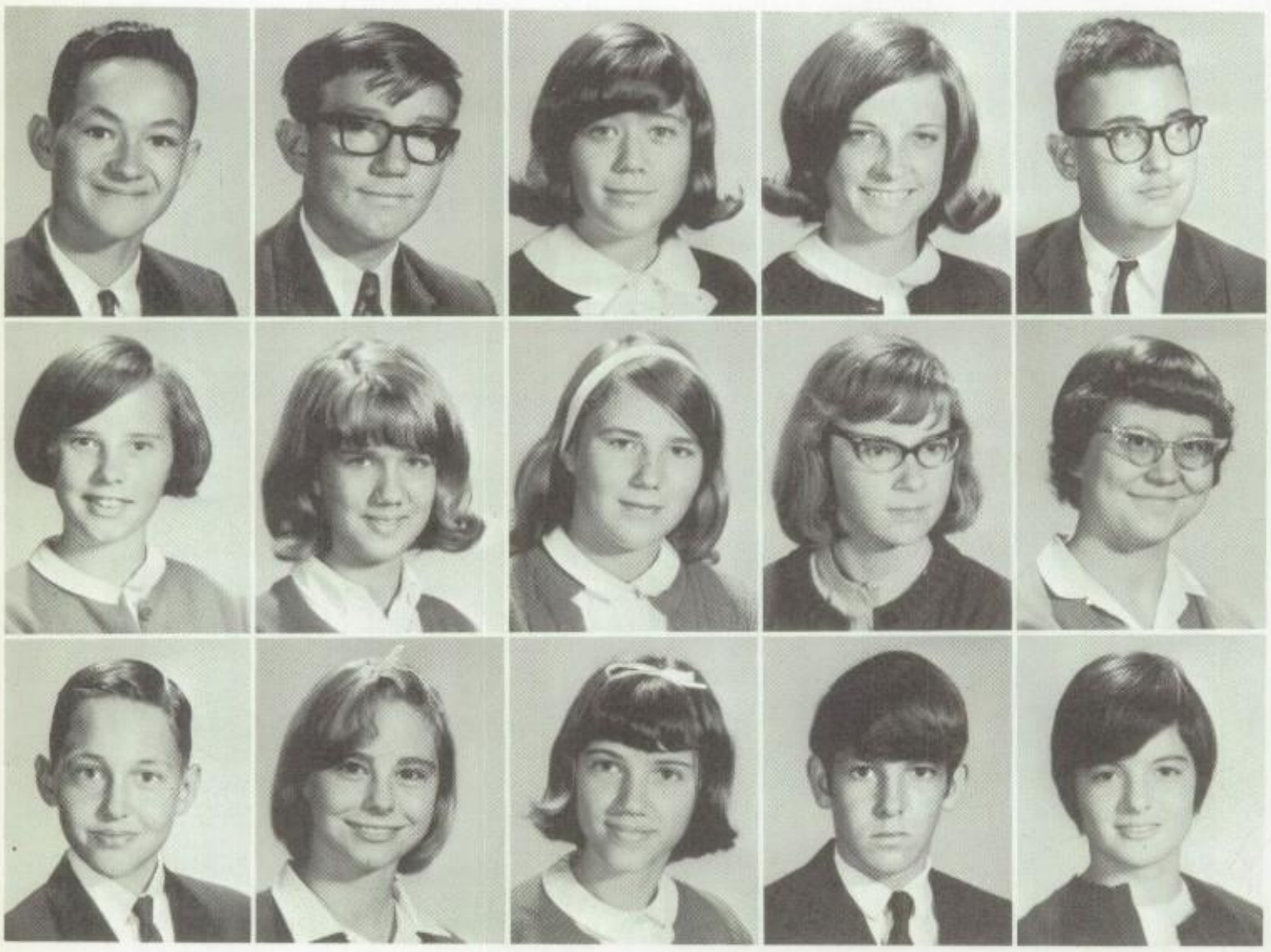

Jeff Dowdy
Gary Draffin
Laurie Dugard
Diane Duke
Lawrence Duke

Sherrye Duke
Susan Dulin
Barbara Duncan
Susan Dunlap
Lillian Edwards

Steve Edwards
Carole Ellis
Cherri Ellis
Charlie Ellison
Debbie Engel

Ellen Everton
Bob Fant
Frances Farmer
Greg Farrar
Jan Ferguson

Brenda Ferrell
Amy Ferrer
Kathy Fields
Becky Fleet
Johnny Fletcher

Ricky Flowers
Mark Fortune
Harold Foster
Janice Foster
Sandra Frayser

Terry Frazier
Donna Freeman
Terry Freeman
Joann Frogge
Patricia Gamblin

Teresa Gammel
Larry Garrett
Shelia Gardner
Donna Gatlin
Diane Gay

Debbie Gee
Debra George
Leah George
Judith Gilner
Jerome Givens

Cindy Goodwin
Diane Gookin
Tommy Graber
Janie Graham
Tommy Grahovac

Janice Grantham
Denise Green
Harry Greer
James Greer
Debby Griffin

Steve Griffin
Lucy Grimes
Gary Grisham
Douglas Grissom
Jimmy Grosman

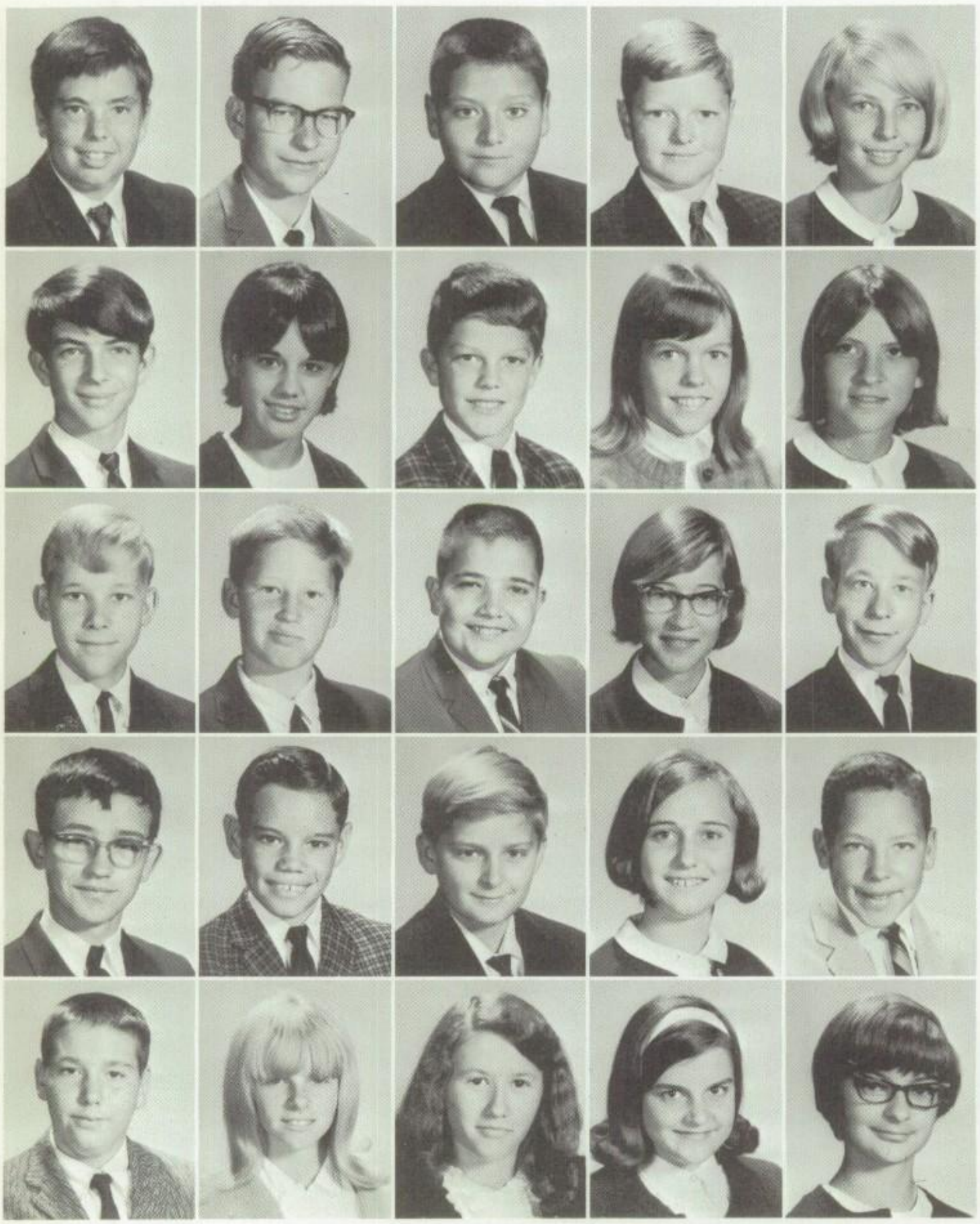

Danny Grubbs
Russell Hagemaster
Mark Haines
Fred Hale
Linda Hale

Steve Hale
Leslie Hall
Ronald Hall
Susan Hall
Patricia Hamby

Greg Hamilton
Joe Hamilton
Scotty Hampton
Rosemary Hanks
Billy Harbin

Larry Harbor
Larry Harden
Brad Harrelson
Debra Harrington
Skippy Hathcock

Tommy Hauser
Claudia Hawkins
Wanda Hawkins
Gail Hayes
Shelley Hearn

Phyllis Throgmorton practices her first aid on a wary Stephen Lopez.

# Gym includes first aid training

Marilyn Helton
Phillip Henning
Bill Herndon
Patty Hicks
Kenneth Highland

Cathy Hilliard
Joe Hindrin
Debra Hogard
Linda Holcomb
David Holden

Ray Hollomon
Jo Ann Hood
Lynn Hopper
Ricky Horn
Charles Humphreys

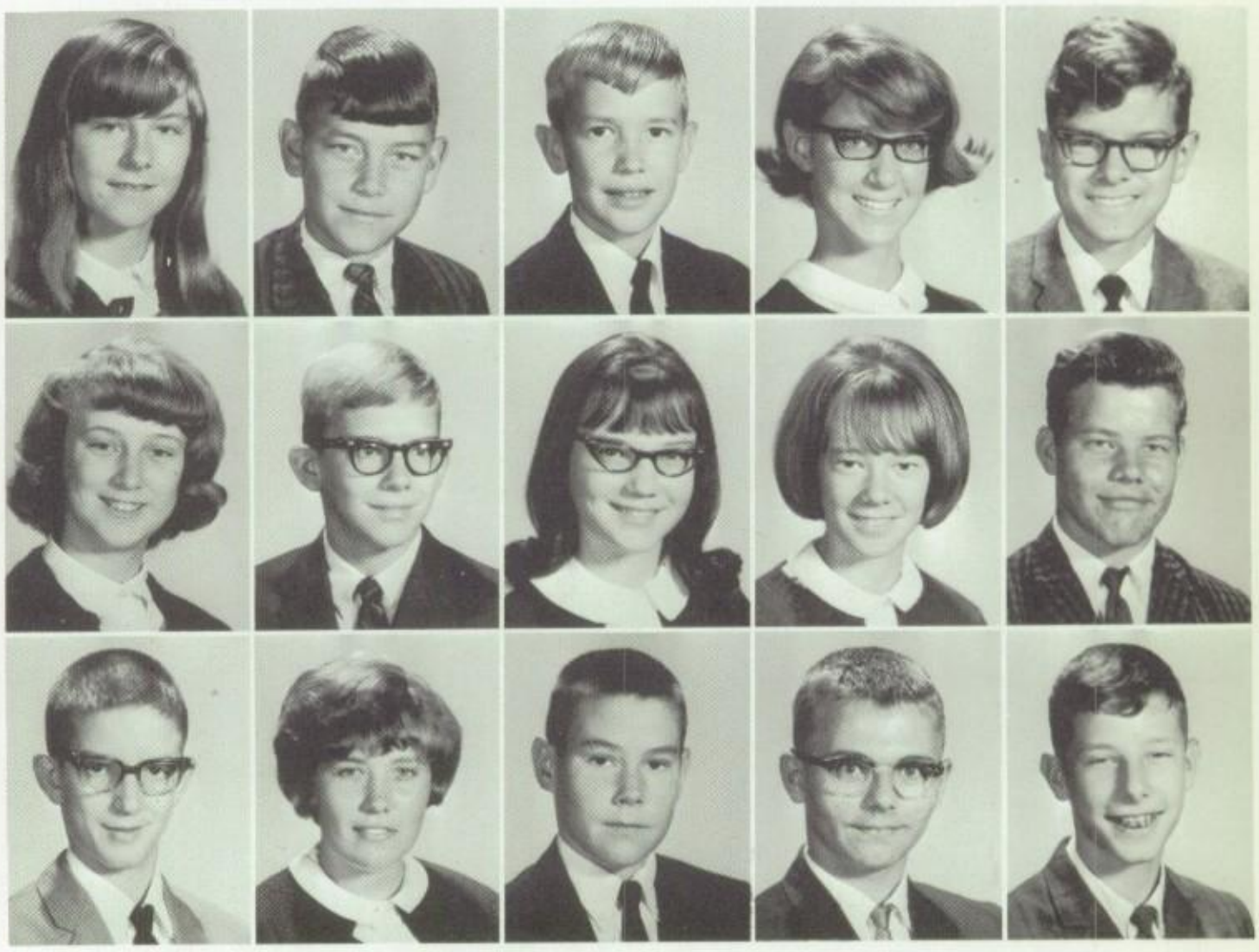

David Bryant looks puzzled as Susan Wade explains her op art.

# Op art influences eighth graders

Roger Inman
Billy Jackson
Debbie Jacobson
Mike Jaynes
Dianne Jeannes

Chris Jenson
Dixie Jerkins
Margaret Jerkins
Kay Johnson
Lana Johnson

Myron Johnston
Danny Jones
Lanny Jones
Larry Jones
Celeste Jones

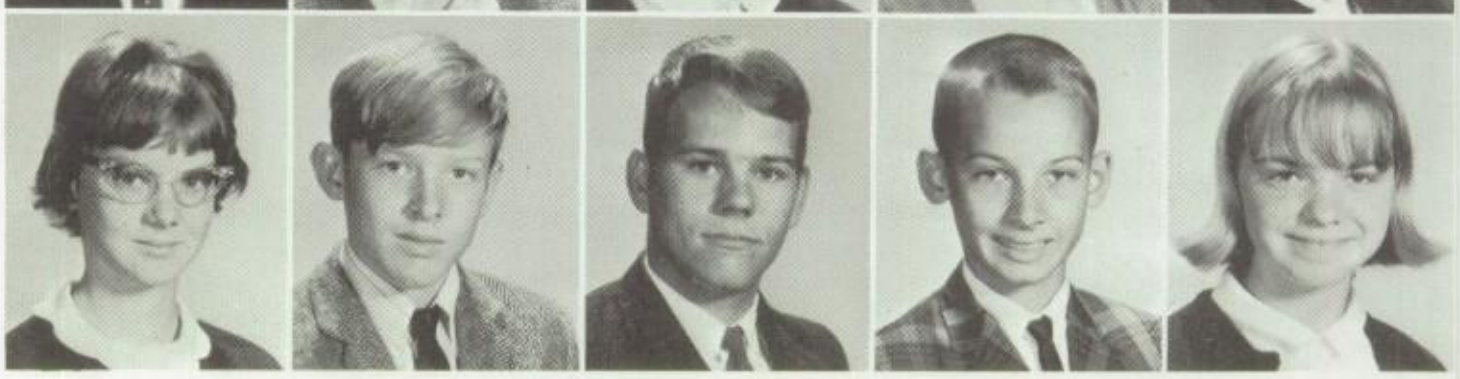

Brenda Joyner
Keith Kauerz
Dennis Kelly
Susan Kelly
Vickie Kennedy

Jo Kent
Alan Kimberling
Marshall King
Doug King
Terry Kirby

Bobby Knight
Julie Kornegger
Randy Kuhen
Mike Kuntz
Linda Kyle

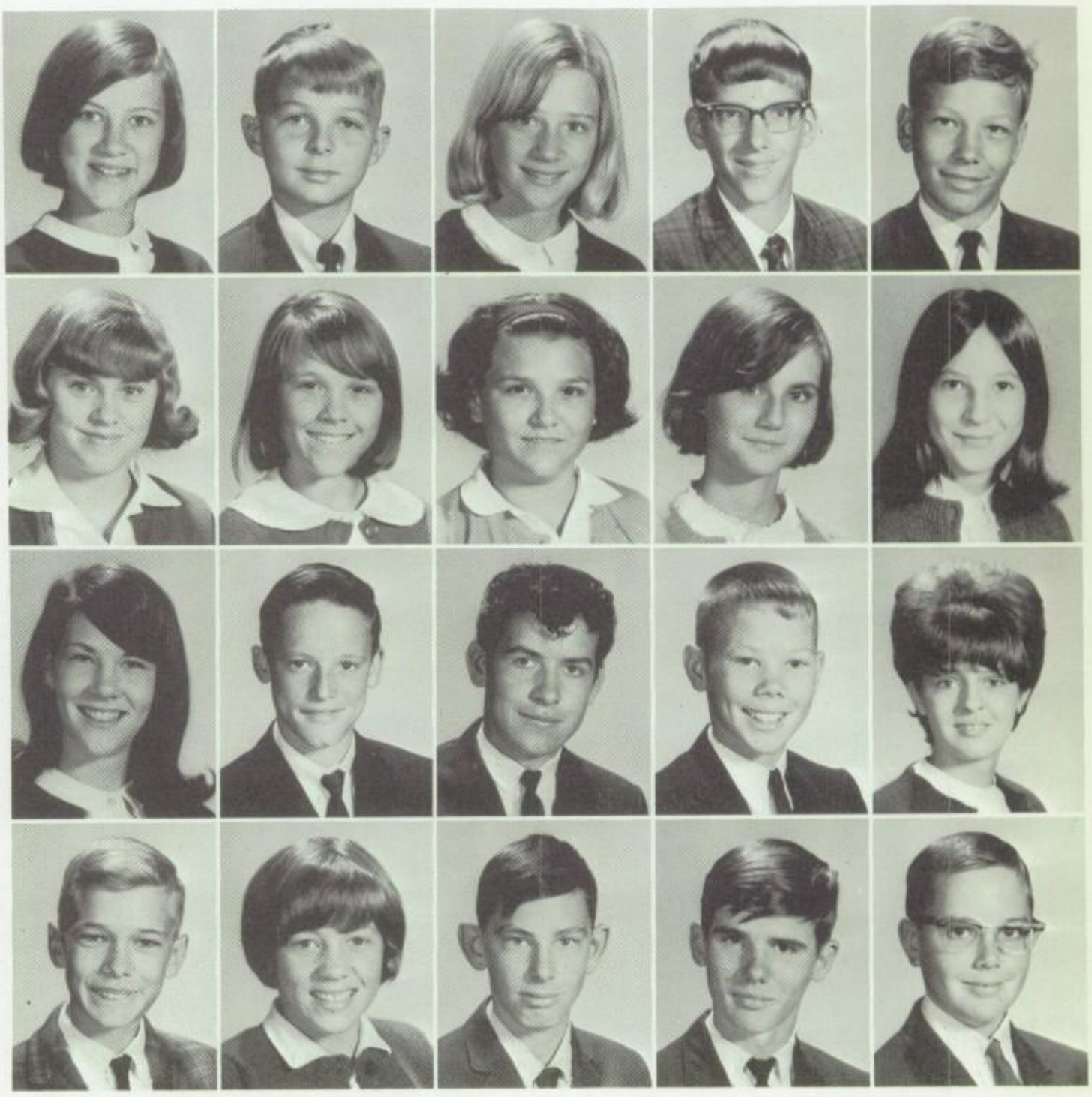

Janis Lamar
Mike Lane
Debra Laster
Glenn Laster
Steve Lawrence

Diane Lawson
Brenda Lebo
Carol Lebo
Linda Lee
Shirley Lee

Deborah Lingo
Joel Little
Danny Lloyd
Ted Long
Judy Looker

Bobby Looney
Carol Lott
Richard Lumley
James Lumpkin
Tommy Lumpkin

Martha Lusk
Judy Luton
Susan McAlpine
Linda McBride
Martha McCollum

Nancy McCommon
Carolyn McCullough
Paula McCullough
Karen McCord
Marianne McHann

Randy McKay
Debbie McNabb
David McNabb
Eugene McNeese
Linda Mack

Steve Maddox
Gary Madsen
Lorraine Madsen
Richard Mannon
Becky Marchand

Kenneth Marlar
Helen Marter
David Martin
Cindy Masner
Linda Mason

Karen Masterson
Billy Mathis
Martha Mauldin
Doris Mauney
Floyd Maxwell

Glenda Maxwell
Myrna Miller
Wanda Miller
Jimmy Millington
Glynn Mitchell

Tommy Mitchell
Jackie Mitchell
Margaret Moffitt
Bobby Monasco
Danny Moore

Randal Moore
Tommy Morgan
Clay Morris
Edwin Morris
James Morris

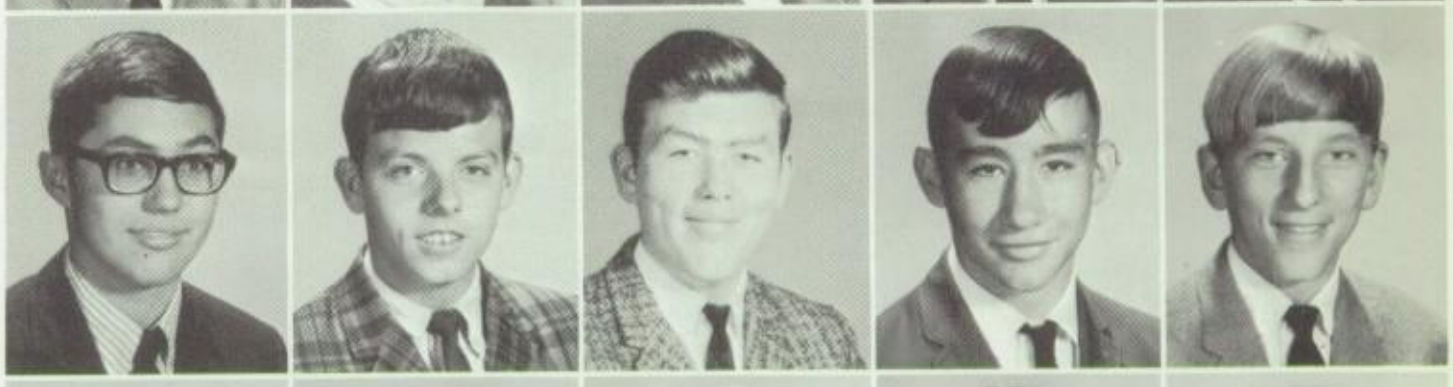

Donna Mullikin
Sheri Mullins
Linda Murphy
Sharon Mynatt
Joanne Naile

# Microscopes reveal invisible world

David Phalan looks carefully into the microscope as Paula Washington and Luanne Simmons look on.

Chris Jenson undoubtedly agrees that the lost aren't always found.

Freddy Nelms
Sandy Newsome

Charlene Nicely
Denver Nickols

Herald Nickols
Tommy Norwood

Jerry Oaks
Mary Jean O'Neal

Joe Overall
Phillip Owen

David Padgett
Mike Pagel
Patricia Parham
Earl Parker
Shelia Parks

David Payne
Barbara Peeler
Joe Pentecost
David Phalan
James Pharr

Gary Pickett
Wayne Pleasants
Sandra Poff
Charles Poindexter
Mary Evelyn Price

Judy Prichard
Charles Prince
Teresa Quarles
Joyce Quick
Benny Quillen

Larry Ragland
Robert Rapp
Kay Rawson
Revonda Redmon
Jean Reece

# Lost and found handles everything imaginable

Eva Reece
David Reed
Joe Reed
Linda Reid
Randall Rhea

Harry Rhoads
Sherryl Rhodes
Sue Rhodes
Cheryl Richardson
Jane Richardson

Steve Riddle
Judy Riggins
Charles Ritchie
Susan Roach
Annette Roberts

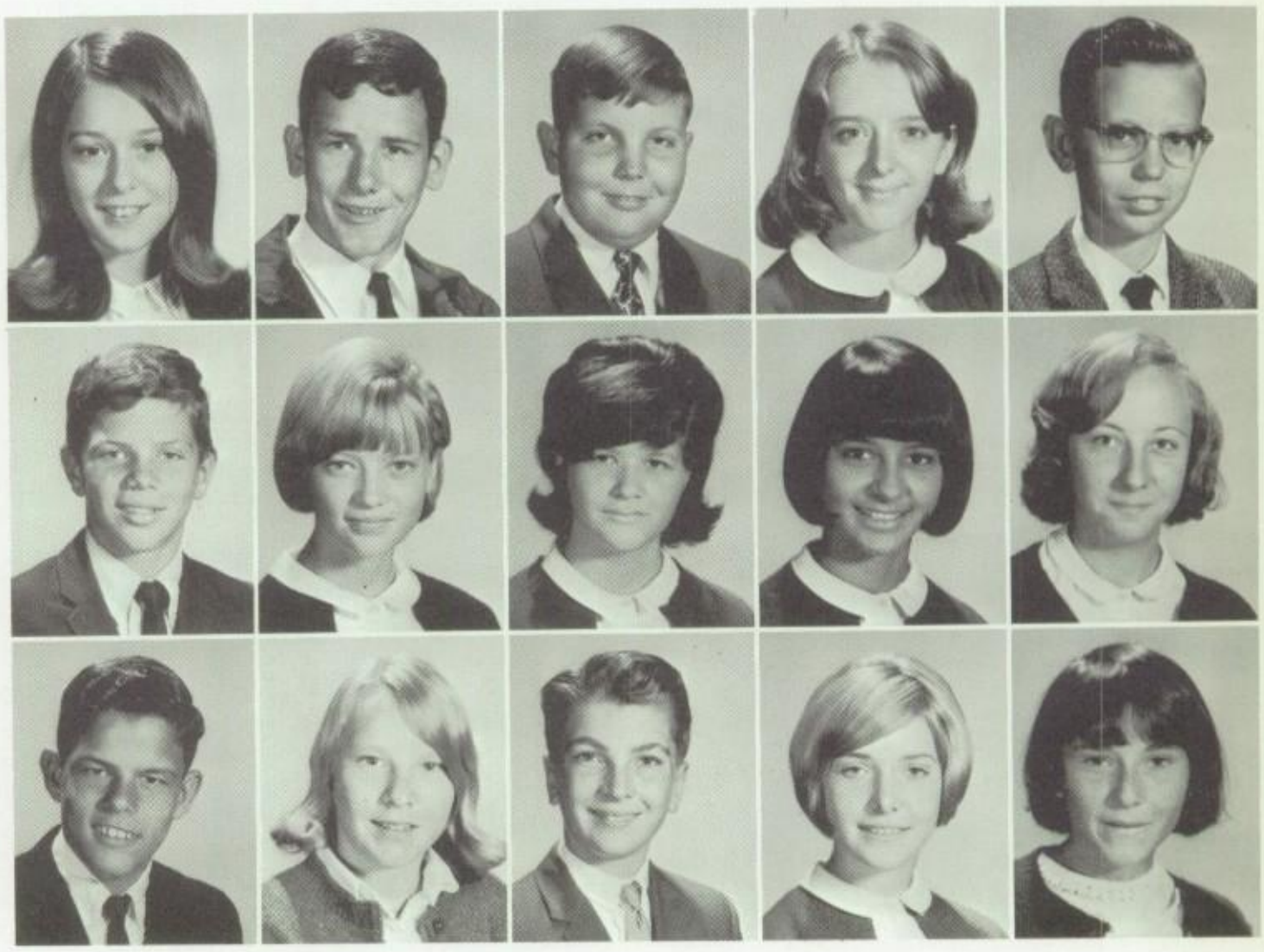

Danny Roberts
James Roberts
Paula Roberts
Ken Robinson
Rusty Rodgers

Donald Rogers
Susan Rodgers
Neal Roten
Jimmy Russell
Brenda Sadler

James Sadler
Carol Sailors
Karen Scholes
Gail Scott
Linda Shaw

Kenneth Shelby
Gary Shuey
Brenda Seawright
Vicky Sides
Shelia Siler

Shirley Siler
Terri Simmerson
Luanne Simmons
Evelyn Simmons
Steve Simmons

Bill Sisk
Terry Sizemore
Debbie Smith
Susan Smith
Mike South

Garry Spencer
Georganne Spencer
Larry Spencer
Melvin Staples
Sharon Stapp

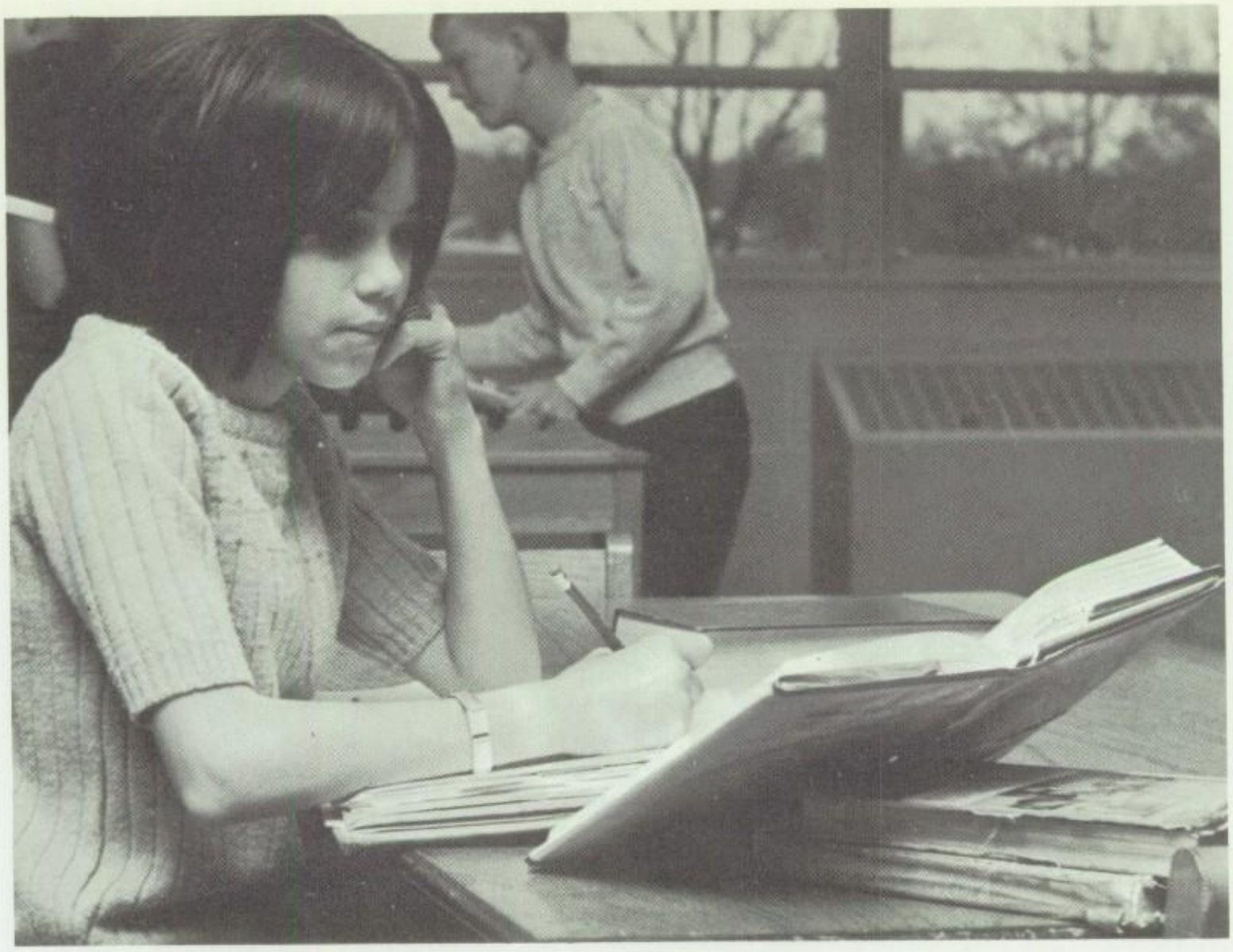

Kay Johnson finds that it is simple to study in a quiet library.

# Library provides studious atmosphere

Debra Stott
Barbara Stegman
Jane Stevens
Glenda Stewart
Joe Stewart

Rhonda Stewart
Susie Stewart
Debbie Stockton
Glen Strawn
Randy Sullivan

Betty Summerlin
Janis Tamboli
Beth Taunton
Kenny Taylor
Susie Taylor

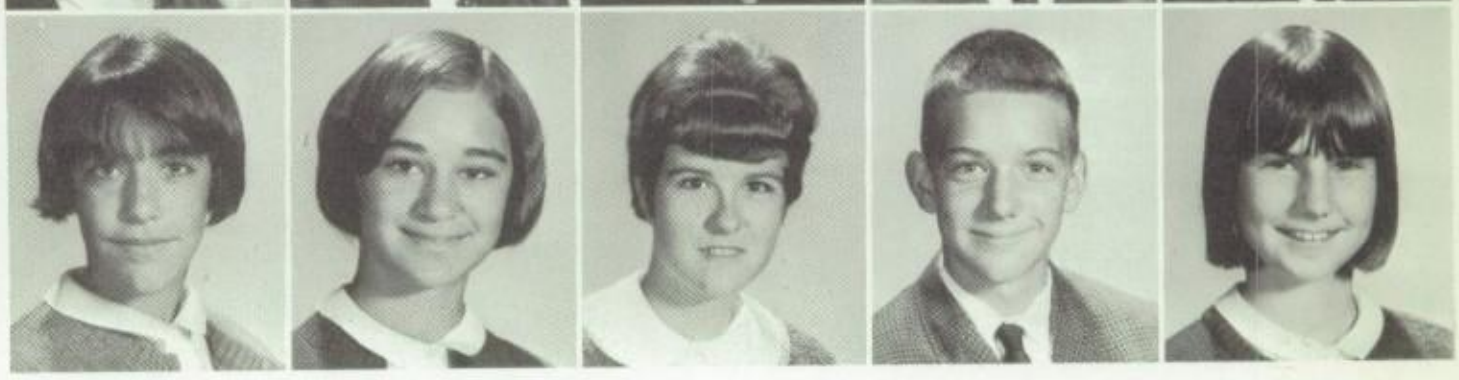

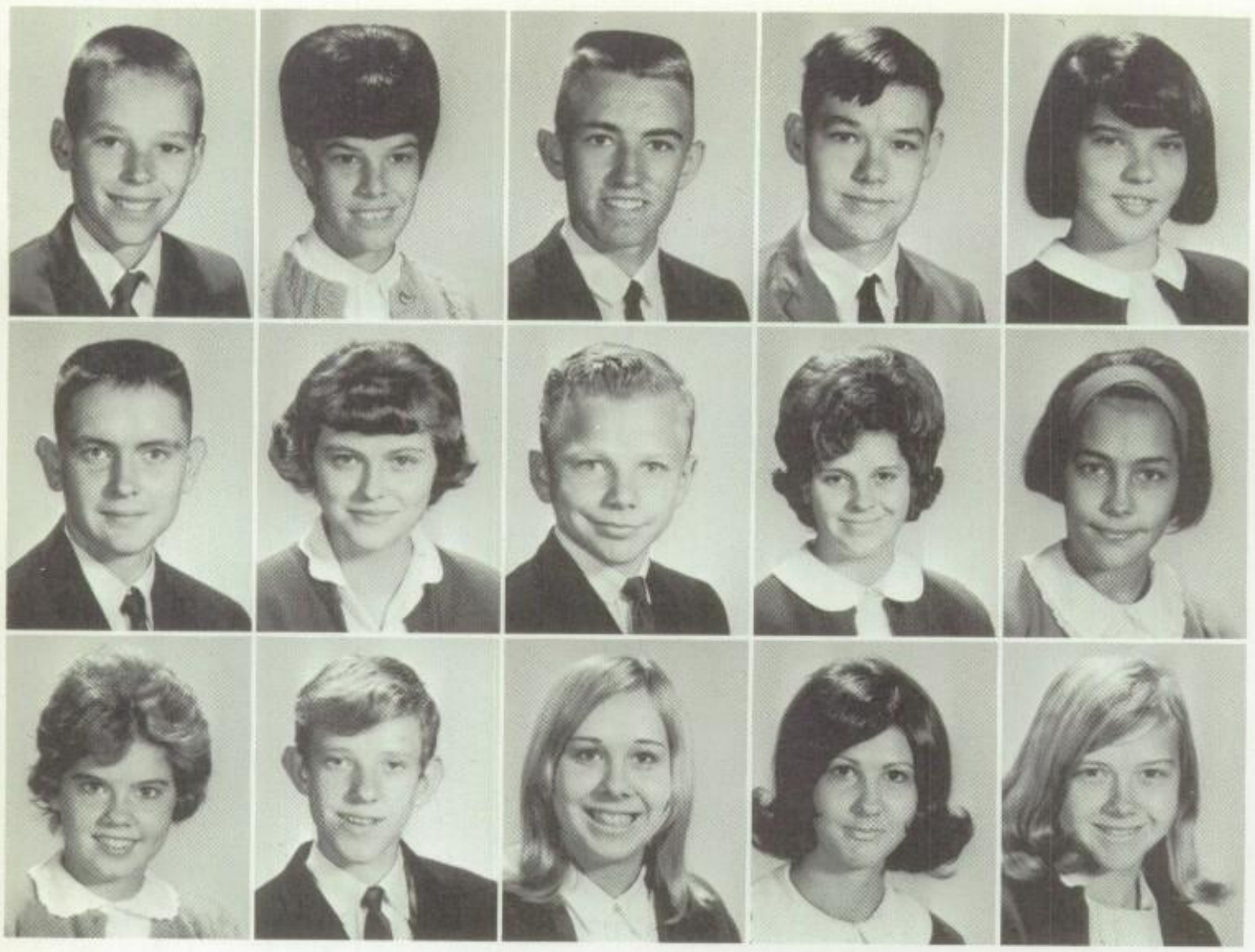

Alton Templeton
Kimberly Tidwell
Glenn Thompson
Larry Thompson
Phyllis Throgmorton

Dennis Timbes
Mary Tiscia
David Tittle
Jeanett Tucker
Alison Turner

Debbie Turner
Ronnie VanZant
Isabell VasConcellos
Linda Vaughan
Theresa Vaughn

# School outlaws some styles

Ronnie Verble
Donald Vigus
Ronald Vigus

Sharon Waddell
Susan Wade
Aubrey Walder

Dwayne Walker
Jack Walker
Melburn Walker

Terry Sizemore pleads with Miss Nichols not to trim his locks.

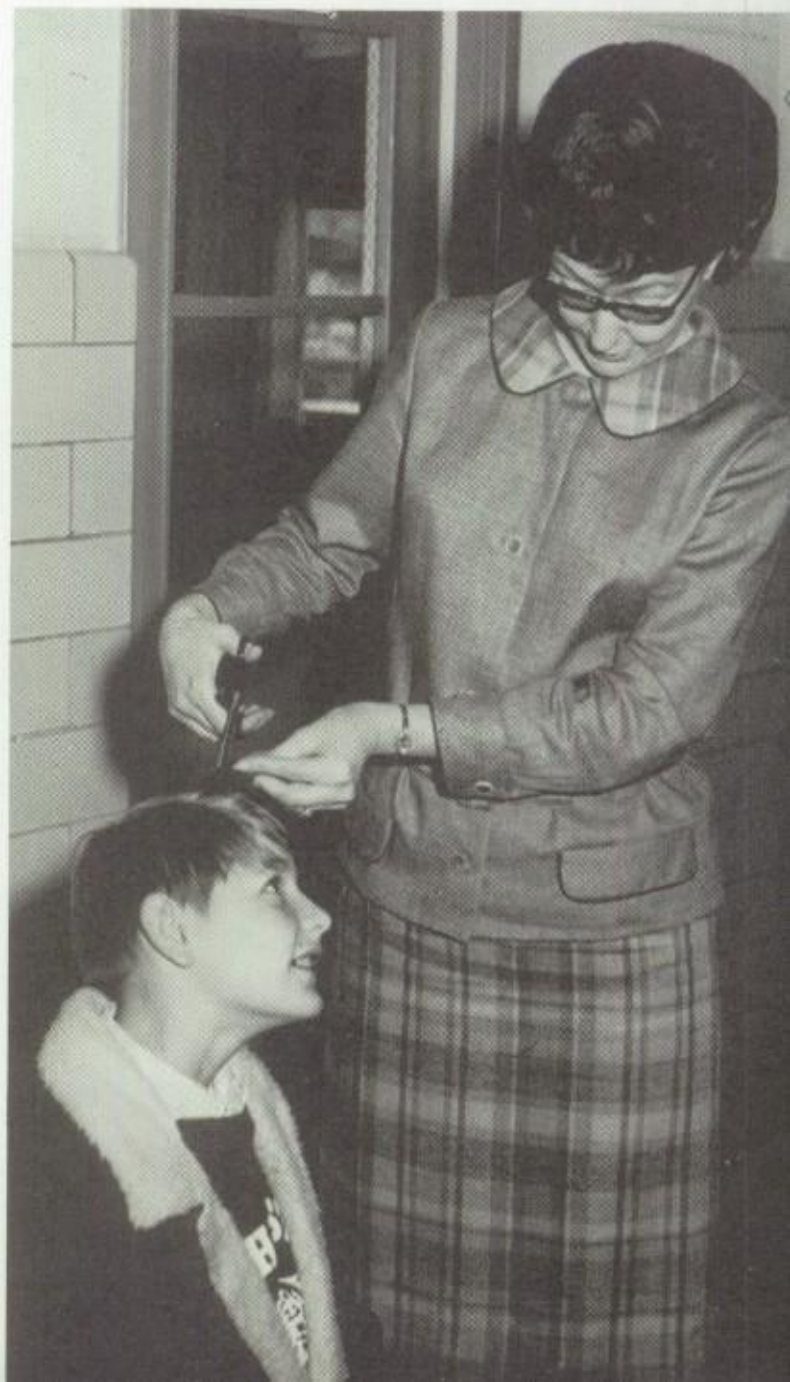

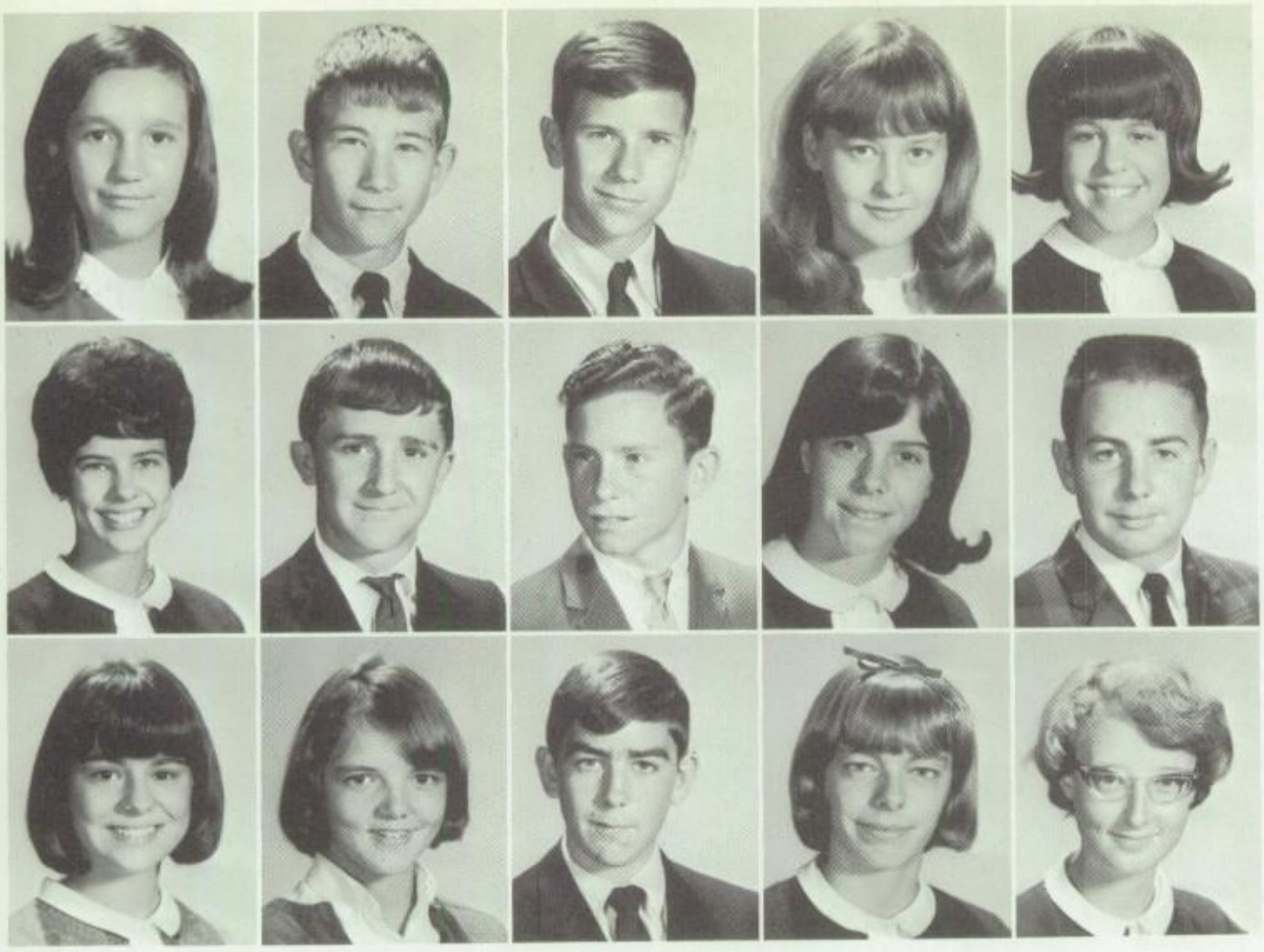

Teresa Wallace
Allan Walton
John Walton
Elizabeth Ward
Wanda Ward

Paula Washington
James Watson
Johnny Watson
Debbie Weaks
Ray Weaver

Debbie Webb
Ruth Webb
Don Weir
Gail Wellborn
Martha Wheeler

Barbara White
Gary White
Michael Whitehorn
Barbara Wigley
Marilyn Wiles

Hazel Wilkerson
Gary Wilkes
Charleston Williams
George Williams
Robin Williams

Mike Wilson
James Winfield
Laneta Winter
Pam Wiseman
Carolyn Wren

Patricia Yager
Manesha Yates
Jo Ann Young
Mike Zachary
Terry Young

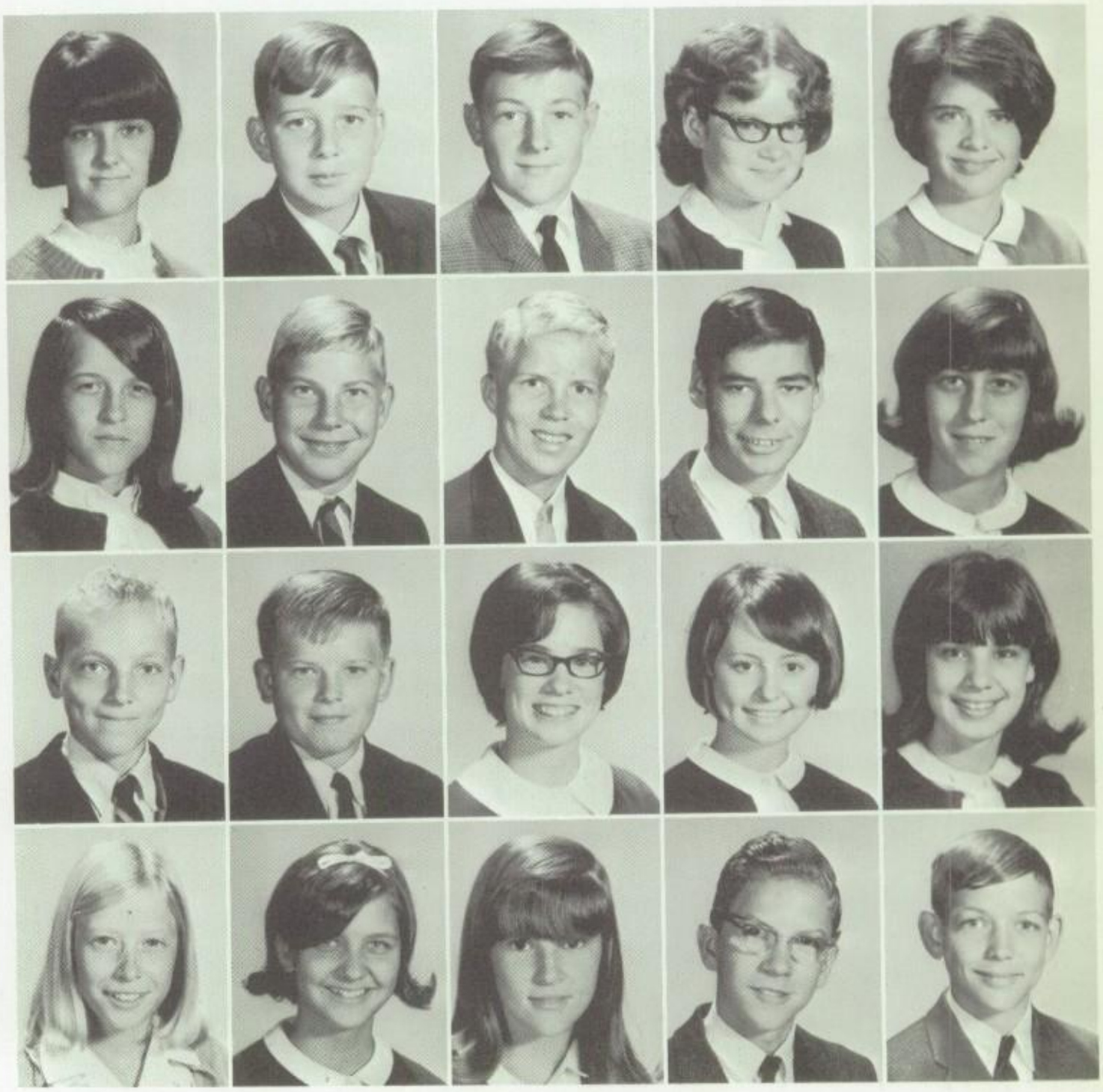

*President* ..... Ronnie Wade
*Vice-President* ..... Kay Hitchcock
*Secretary* ..... Mike Dunkerson
*Treasurer* ..... Vivian Harmon
*Chaplain* ..... Ricky Kauerz

Ambitious class officers Ronnie Wade, Vivian Harmon, Kay Hitchcock, Ricky Kauerz, and Mike Dunkerson plan to come out on top this year.

Donna Abel
Ellen Abel
Carlyle Acosta
Danny Adams
Tony Aethranis

Terry Akins
Anita Allen
Bobby Allen
Henry Allison
Nancy Allison

# Freshmen add cornerstone to their education

Elaine Allmon
Alice Arnold
Jimmy Ashworth
Jo Ann Atwell
Pam Austin

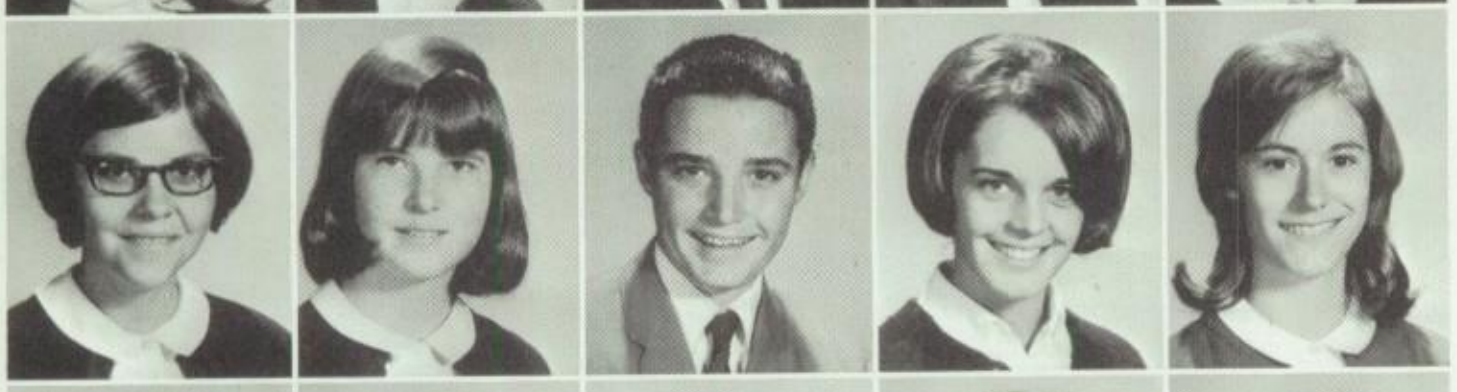

Delores Ayers
Beverly Bagwell
Myra Bain
Jacquelyn Baird
Mike Ball

Jennifer Baldridge
Mark Bannister
Gloria Jean Baker
Larry Baker
Brenda Barnett

Brenda Barrett
Cliff Barron
Dana Baskin
Darlene Beasley
Suzie Beers

Bonnie Bell
Eric Bell
Charles Bendall
Beverly Bennett
Bobby Benscoter

Hugh Berry
Jack Billingsley
Deborah Binkley
Sandra Bizzel
Patricia Blackwell

Vincent Bonanno
Jayne Booker
Herbert Boswell
Gaye Boutwell
Kay Boutwell

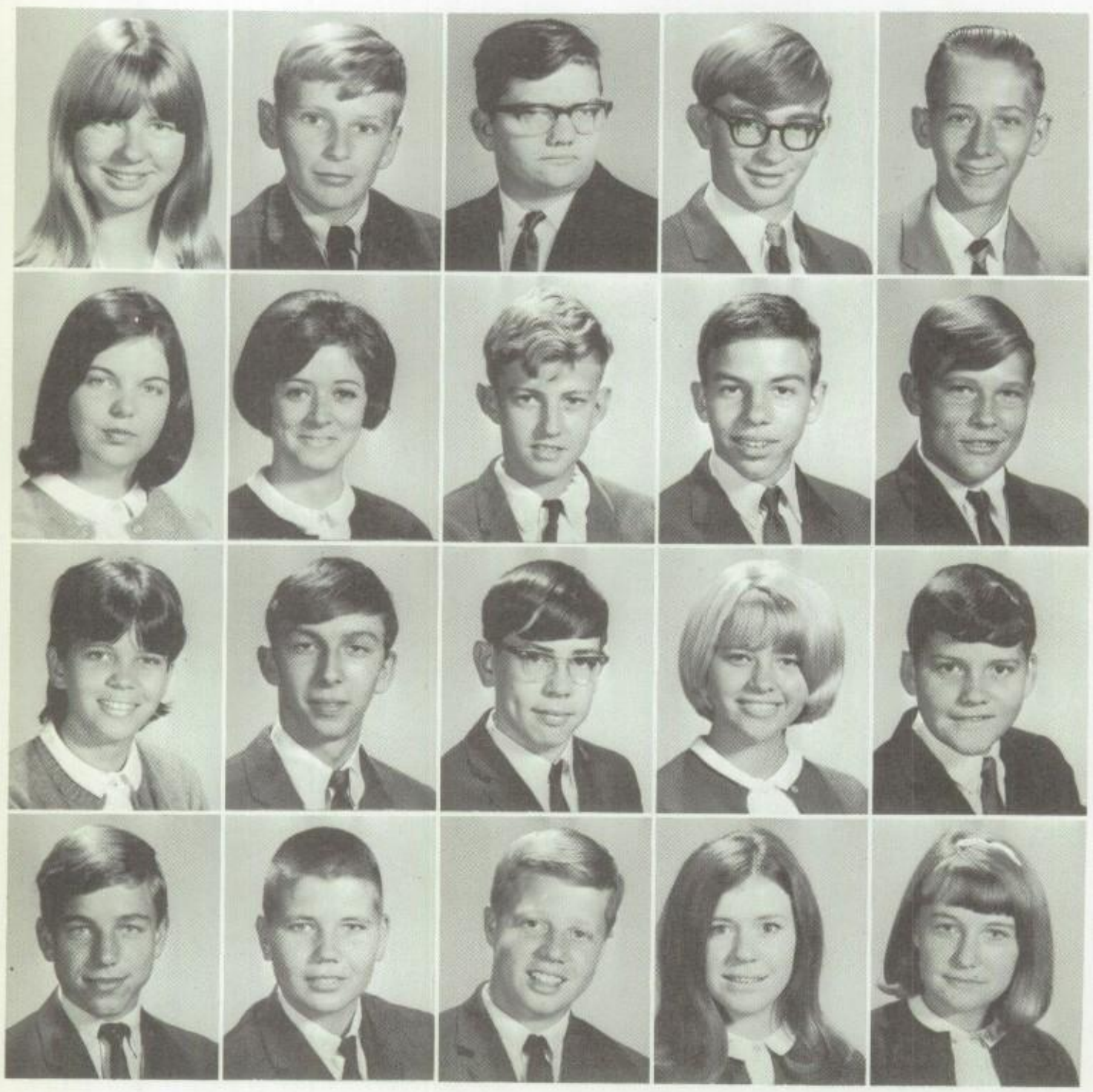

Caryon Boyd
Larry Boyd
Ira Bradley
George Brewer
Steve Brice

Sandra Brinn
Dian Brooks
Everette Brown
Ronald Brown
Steve Brown

Gayle Bruce
David Brunt
David Bryan
Cathy Bryant
Wayne Bryson

Bucky Buckner
Jesse Bunn
Kenny Burns
Gaye Burton
Debbie Bushy

Ricky Bush
Gwen Byars

Mallene Byrd
Lorettta Cagle

Nadine Carnell
Etta Jean Carruth

Billy Carter
Robert Carter

Dewey Jenkins assists Mickey Micklos in securing a precious leaf for his over-due collection.

# Students foresee long climb

Tommy Carter
Linda Cartwright
Joyce Caughron
Ricky Cheslock
Donna Chesser

Patricia Childress
Johnny Christopher
Kay Cicalla
Pam Clark
Joyce Climer

# Places of interest attract attention

"Peek-a-boo" log at the Pink Palace Museum captures the attention of Jackie Vance and Bucky Buckner.

Janet Cloud
Myra Collier
Barbara Cook
Ronnie Cook
Eddie Cooper

Mike Cordle
Vickie Cox
Debbie Cozart
Shaun Crawford
Cindy Cromwell

Ricky Culbreath
Betty Curle
Paula Daniels
Rebecca Daniels
Trent Davenport

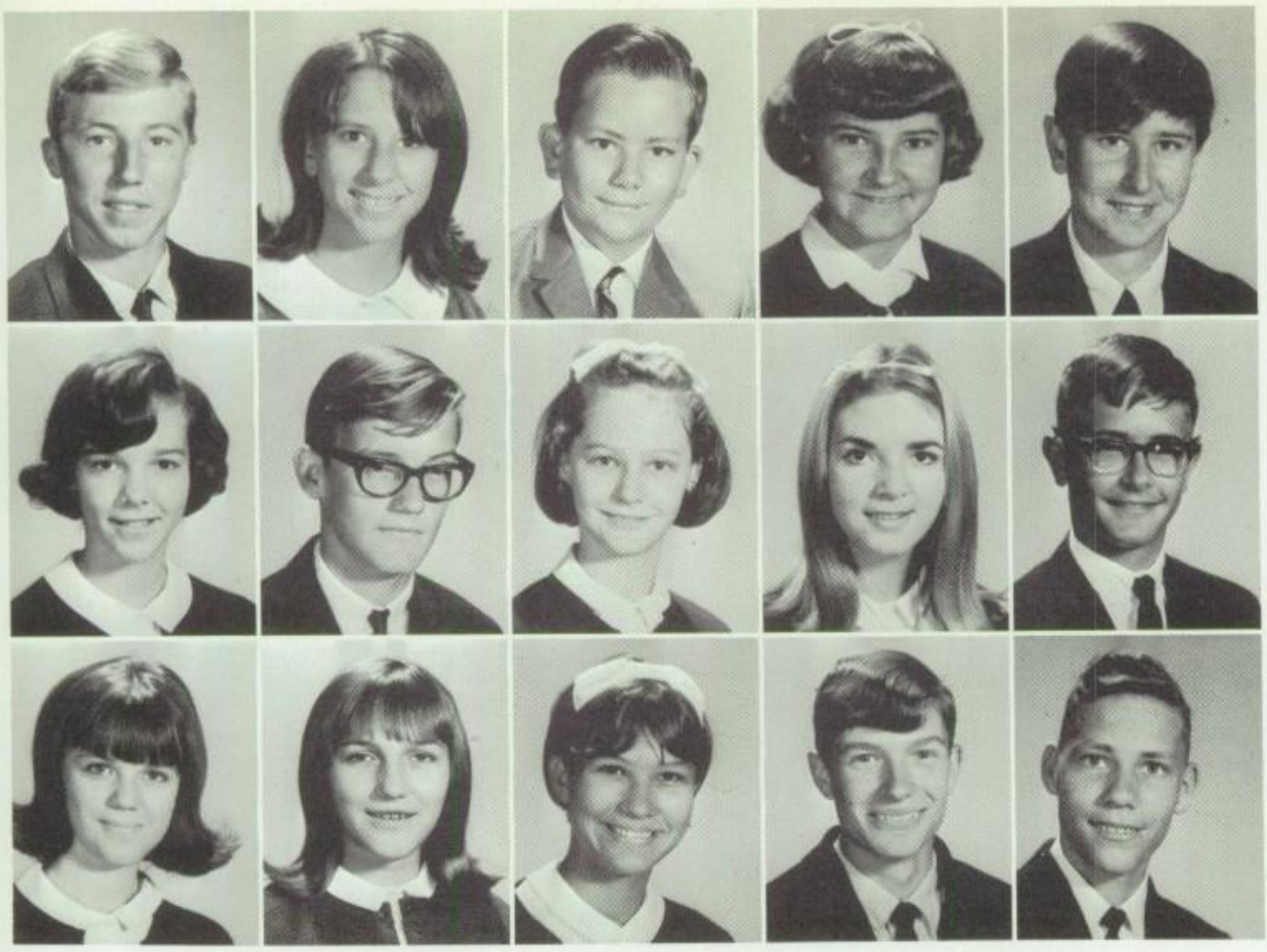

David Davidson
Debby Davidson
Chuck Davis
Debbie Davis
Larry Davis

Eloise Dawkins
Billy Dean
Doris DeuBerry
Shelley DeWid
Bailey Dickey

Linda Dillingham
Paula Dixon
Susy Dugger
Dexter Dunlap
Mike Dunn

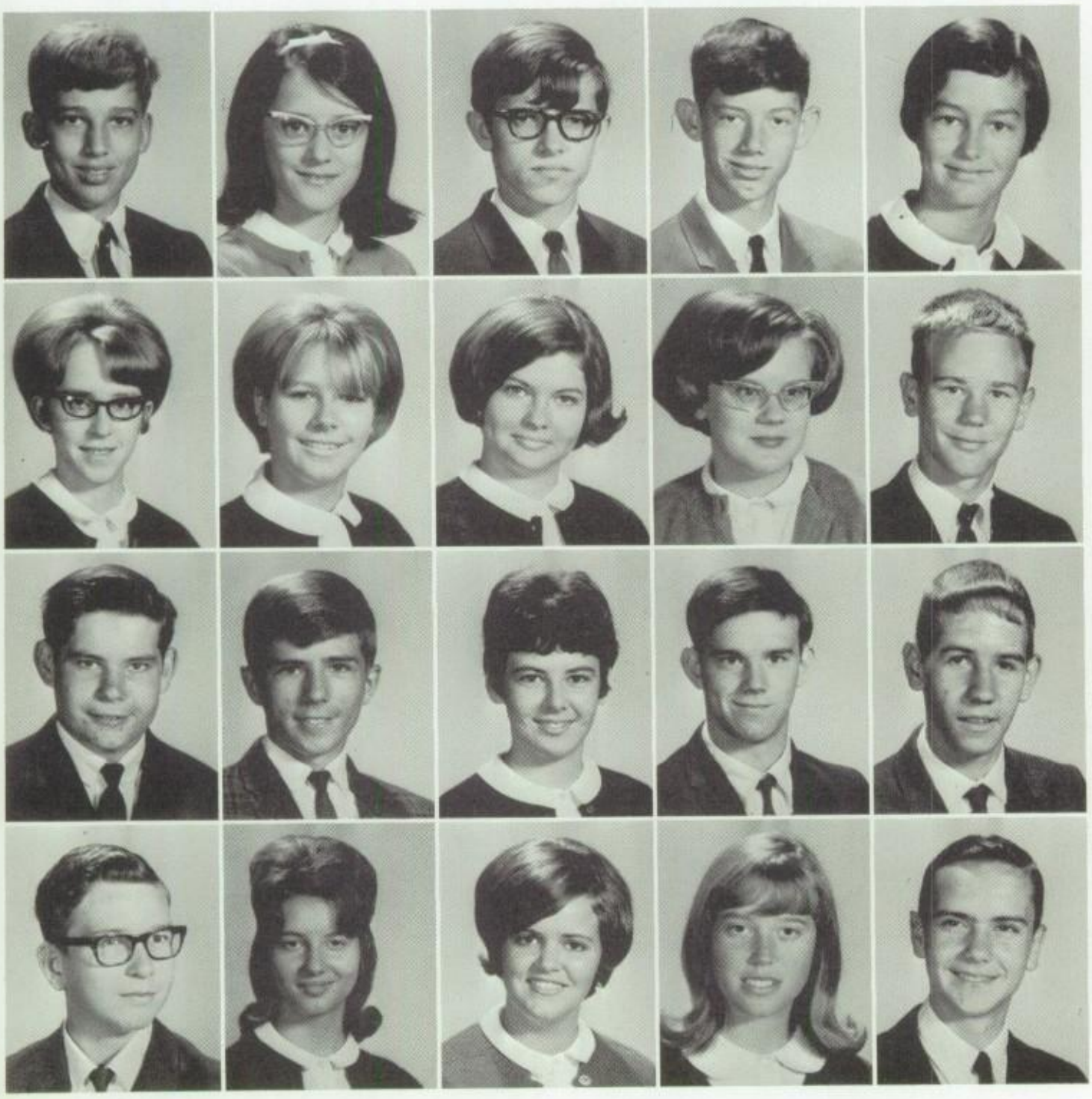

Bill Eaheart
Dorothy Eddins
Kevin Edney
Martin Edwards
Tommie Edwards

Susan Ehrhart
Shasta Ekendahl
Janice Elrod
Betty Eubank
David Everson

Charles Farmer
Mike Felts
Cheryl Ferguson
David Ferguson
Gary Ferguson

Ronnie Ferguson
Katie Ferrell
Sharon Fitts
Deborah Ford
Danny Foster

Mike Foster
Debra Fowler
David Francis
David Franks
Jimmy Freano

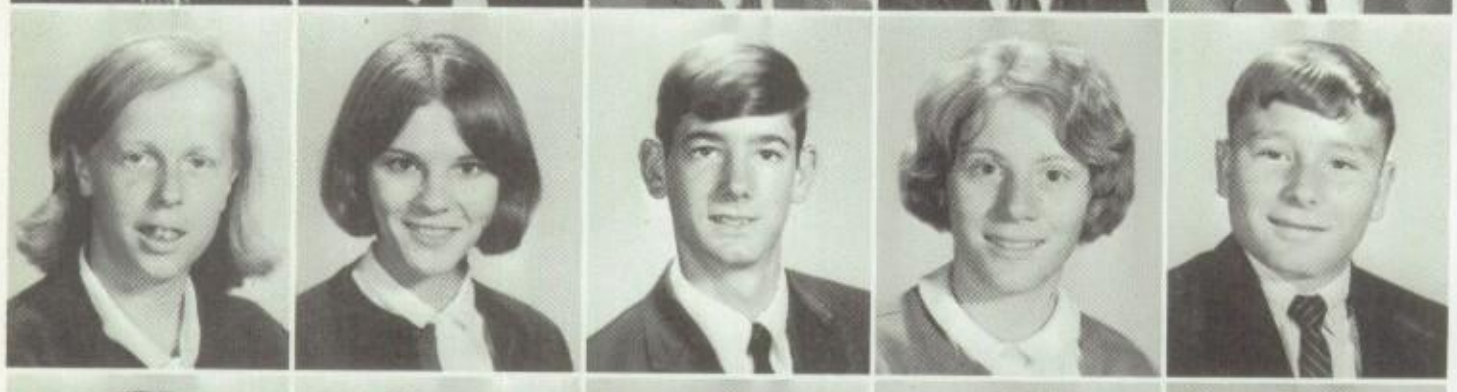

Sandra Freano
Carol Fulghum
David Gadd
Pamela Gamblin
Jimmy Gambill

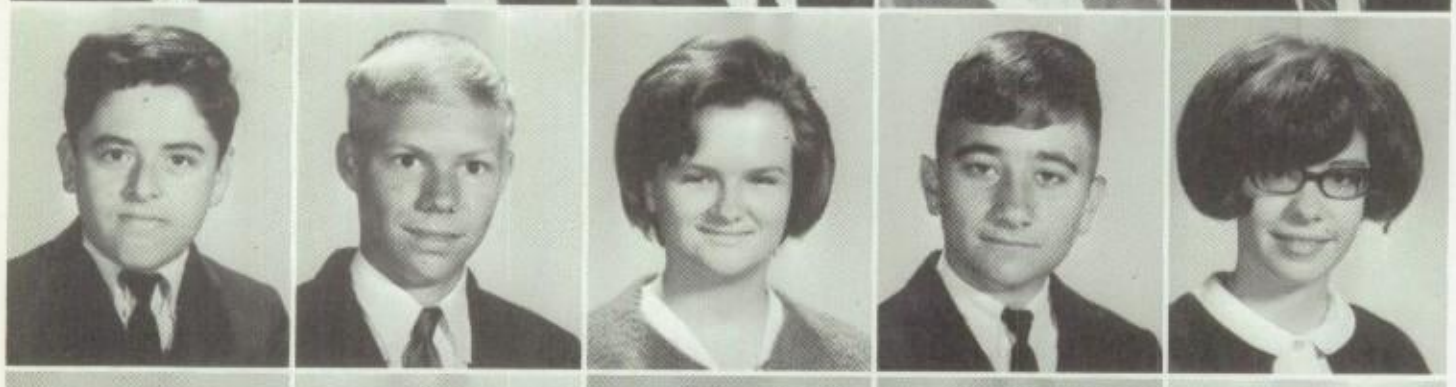

Arthur Gardo
Ronnie Gay
Jonnie Glidewell
Gordon Gold
Janet Goldeng

Billy Goodwin
Barbara Graham
Susan Grantham
Brenda Greer
Allen Gregory

Vicki Gridley
Randy Gunter
Sandra Gurley
Anita Gureasko
Joey Hadley

Brenda Haley
Steve Hamilton
Mike Hankins
James Harrington
Syndey Harrison

Charlotte Harmon
Billy Hartledge
Johnny Hathcock
Charles Hawks
Alice Hayes

Mrs. Cohn's students make sure they catch every detail during their review of *Evangeline*.

# Listening and taking notes become part of everyday schedule

Cindy Haywood
Danny Hazelrig
Johnny Hellums
Cathy Henderson
Mike Hendren

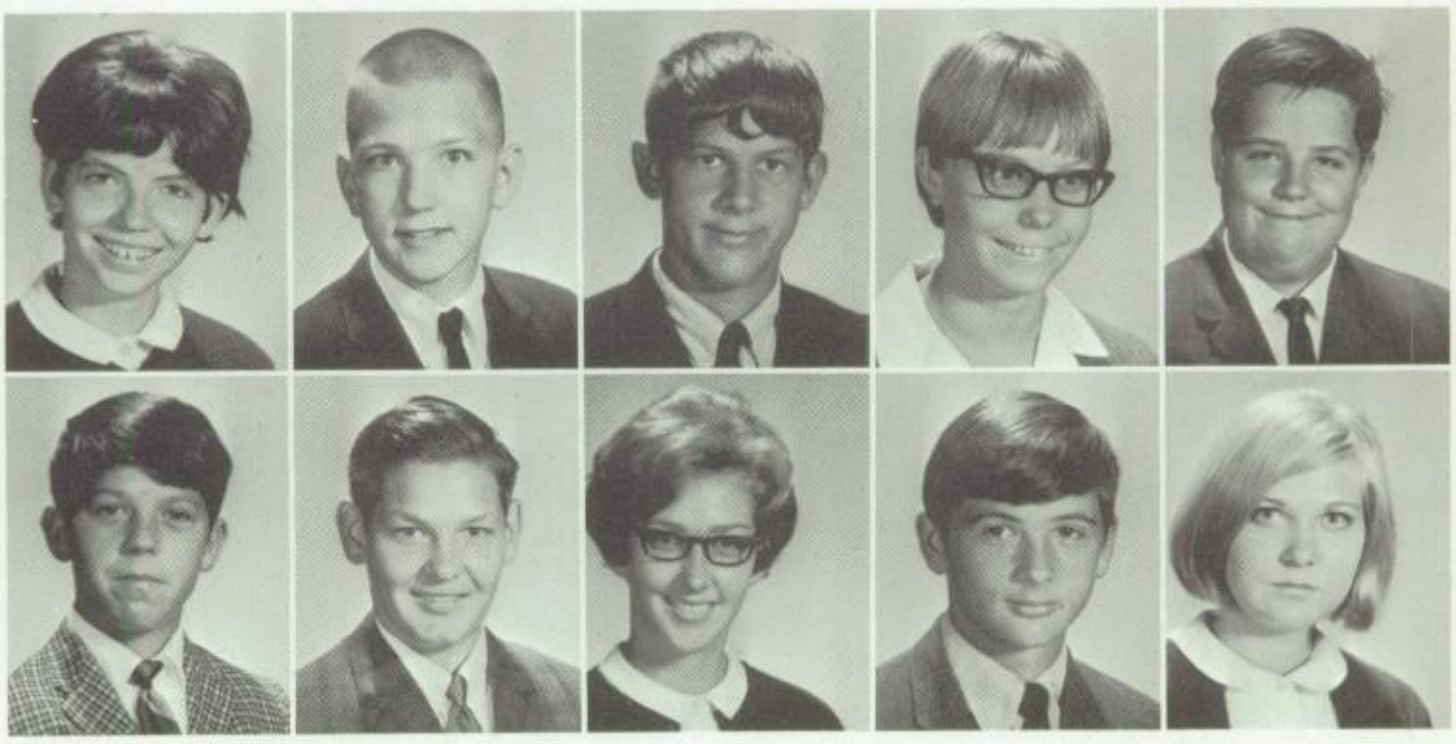

Tommy Henson
James Herndon
June Hicks
Wilford High
Brenda Hilburn

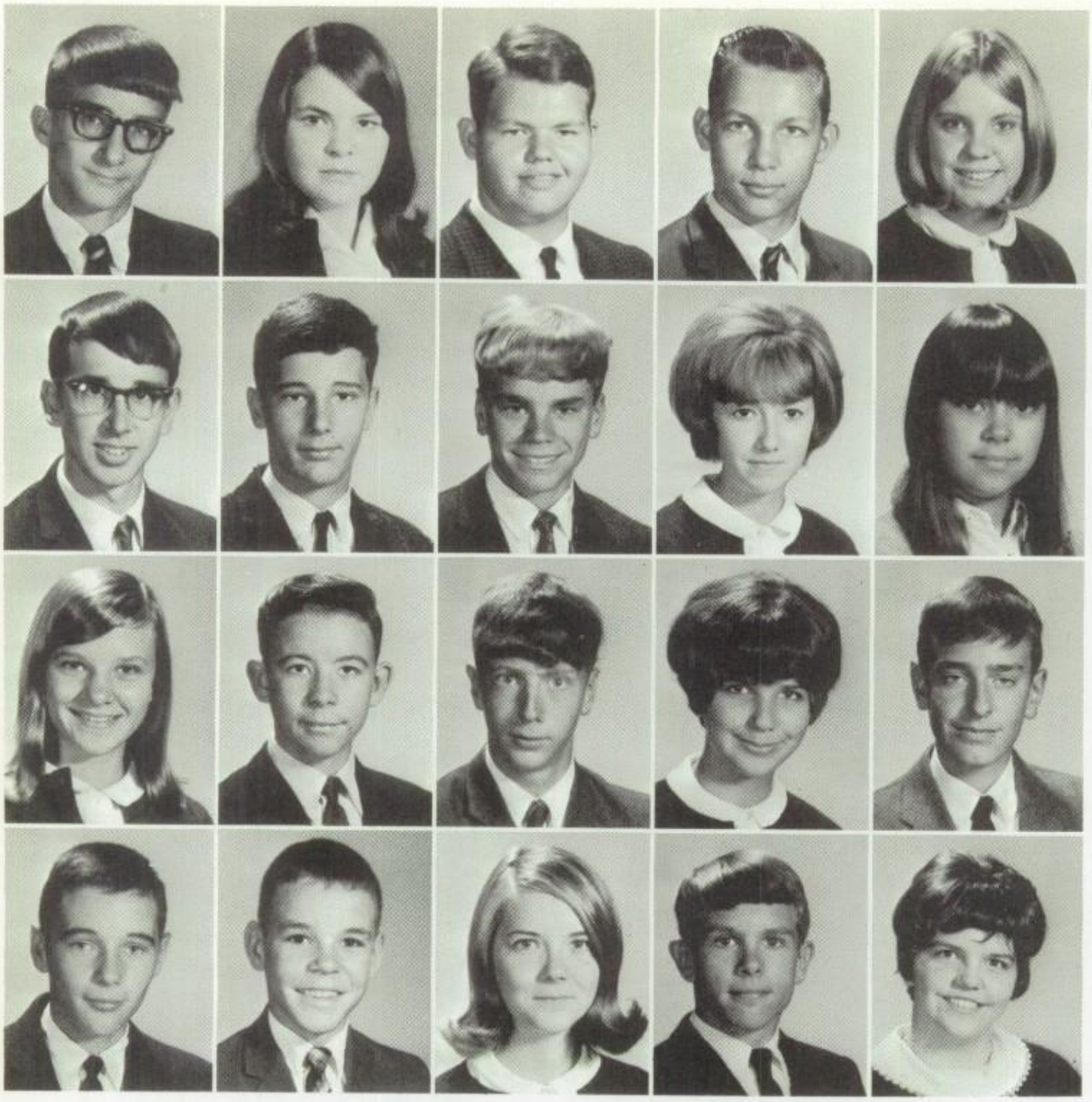

Danny Hodges
Betty Holden
Mike Holden
Kenneth Holifield
Lavonia Holliday

Eddie Honey
Joe Hopkins
Joe Hopkins
Sue Hopson
Brenda Horn

Janice Howel
Wayne Hudson
Jim Hunt
Mary Ann Isbell
Ken Jackman

Randy Jameson
Jimmy Jamieson
Toni Jasper
Dewey Jenkins
Frances Jenkins

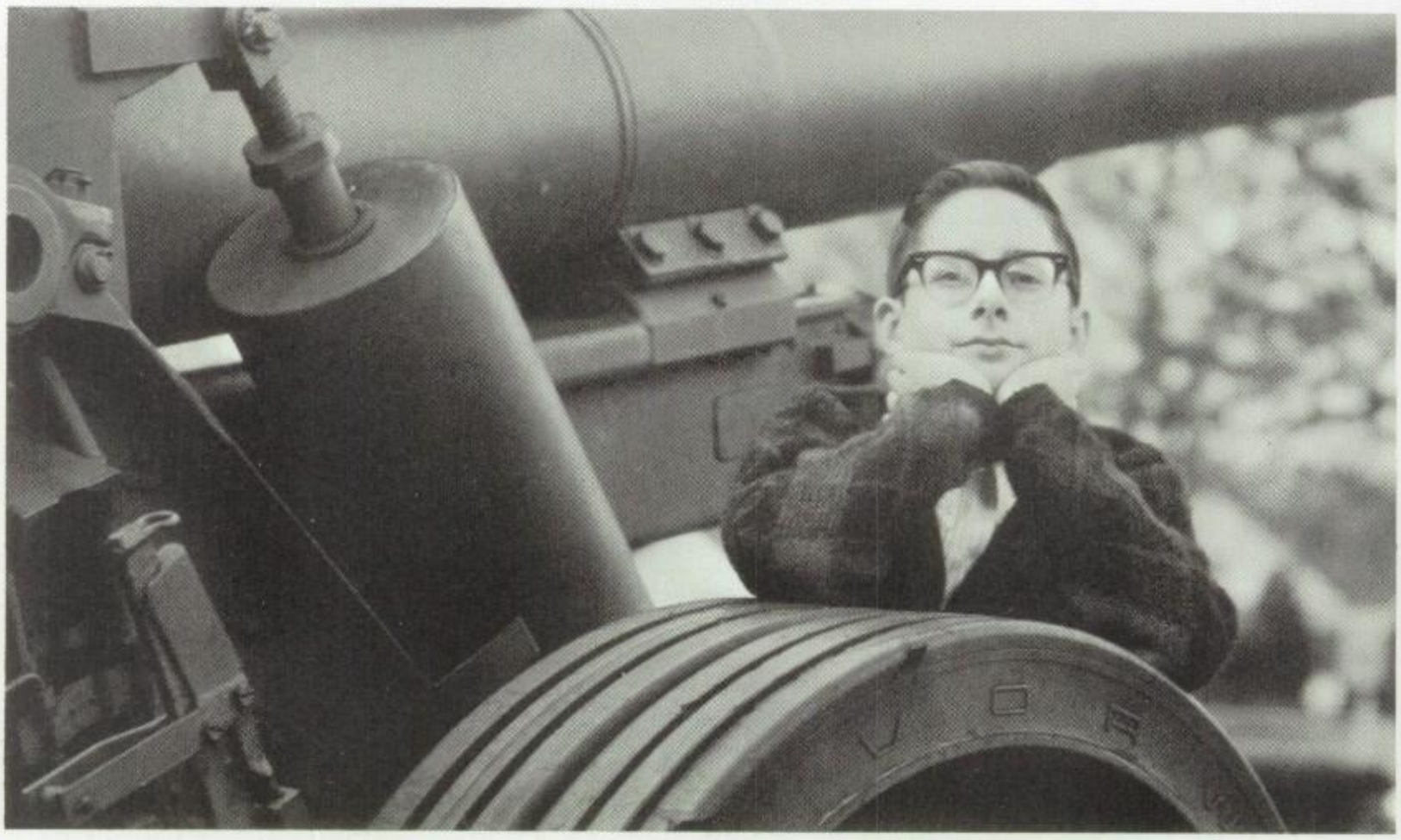

The National Guard Armory Field serves as the setting for Tommy McNeel's meditations on his future career in the service.

Reb Jensen
Deborah Johnson
Lindsey Johnson
Dennis Jones
Faye Jones

Pam Jones
Lowell Jordan
Maurice Kelley
Harold Kelly
Kathy Kennedy

Janice Kent
Kathryn Kilpatrick
Shelia Kinard
Cindy King
James King

# Students aim for successful futures

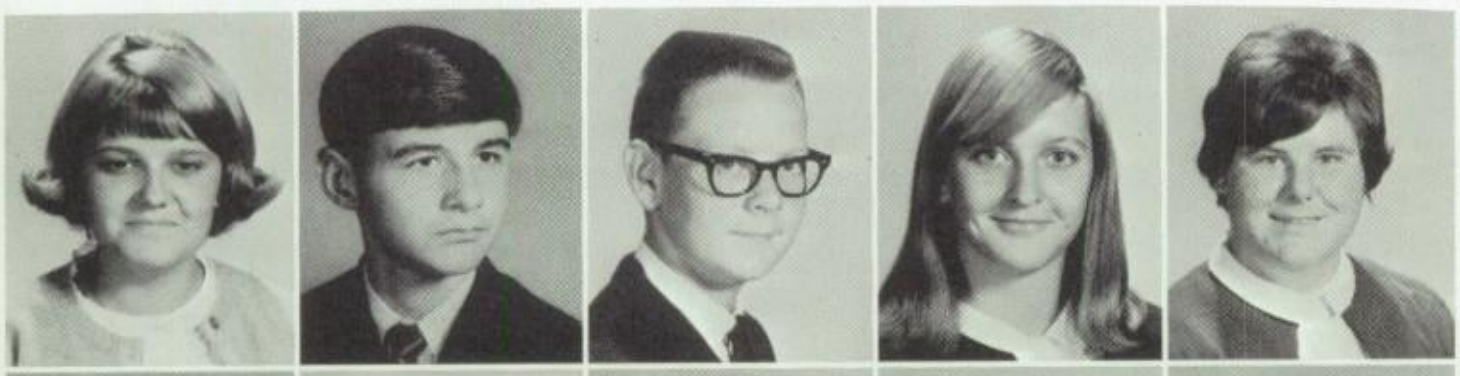

Diane Kirby
Terry Kirby
Billy Knight
Valarie Koonce
Sherry Lambert

Danny Langston
Marilyn League
Paula Lee
Rita Leggett
Brenda Lemley

Jimmy Lenis
Steve Lenis
Jerry Leo
Carolyn Leonard
Connie Lewis

Tommy Lindsey
Jim Lipsey
Lani Lipsey
Ann Little
Donny Long

Karen Lott
Sandra Love
Barbara Lovelace
Pam Lundy
Debby Lynch

Debbie Maddox
Ben Manley
Ken Marqun
Kay Martin
Sharon McCollum

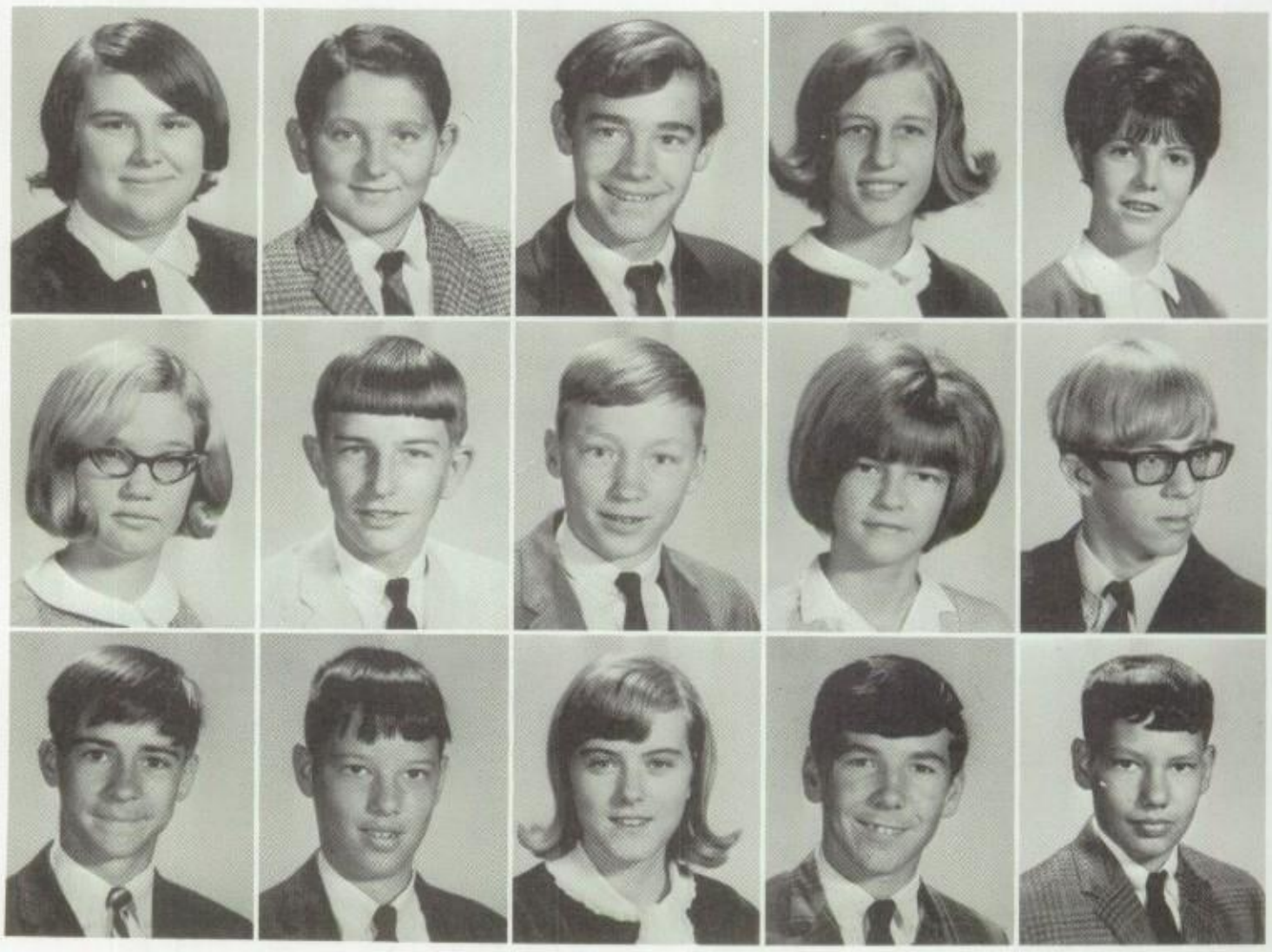

Brenda McCulley
Richard McCoy
Tom McCrady
Sarah McDaniel
Barry McDonald

Mike McDonald
David McDougal
Margaret McGehee
Terry McGovern
Mike McGregor

Mark McInnis
Kathy McKinna
Buster McLeod
Tommy McNeel
David Medlin

Cary Melton
Becky Michaels
Mickey Micklos
David Miller
Jan Miller

# Fun reigns year-round

Charlotte Harmon and Shelia Sims know that practice makes perfect, but everyone needs a little help.

Larry Moffitt
Larry Moon
Laura Looney
Jeanine Moore
Laura Moore

Loretta Moore
Mary Moore
Raymond Moore
Terry Moore
Earl Morgan

Jimmy Morgon
Ricki Morrison
Mark Murphy
Mike Murphy

Anita Mynatt
Jimmy Nabors

Glen Nail
Randy Sevels

Larry Norman
Ken Nukolls

Joyce Osborn
Debra Overall

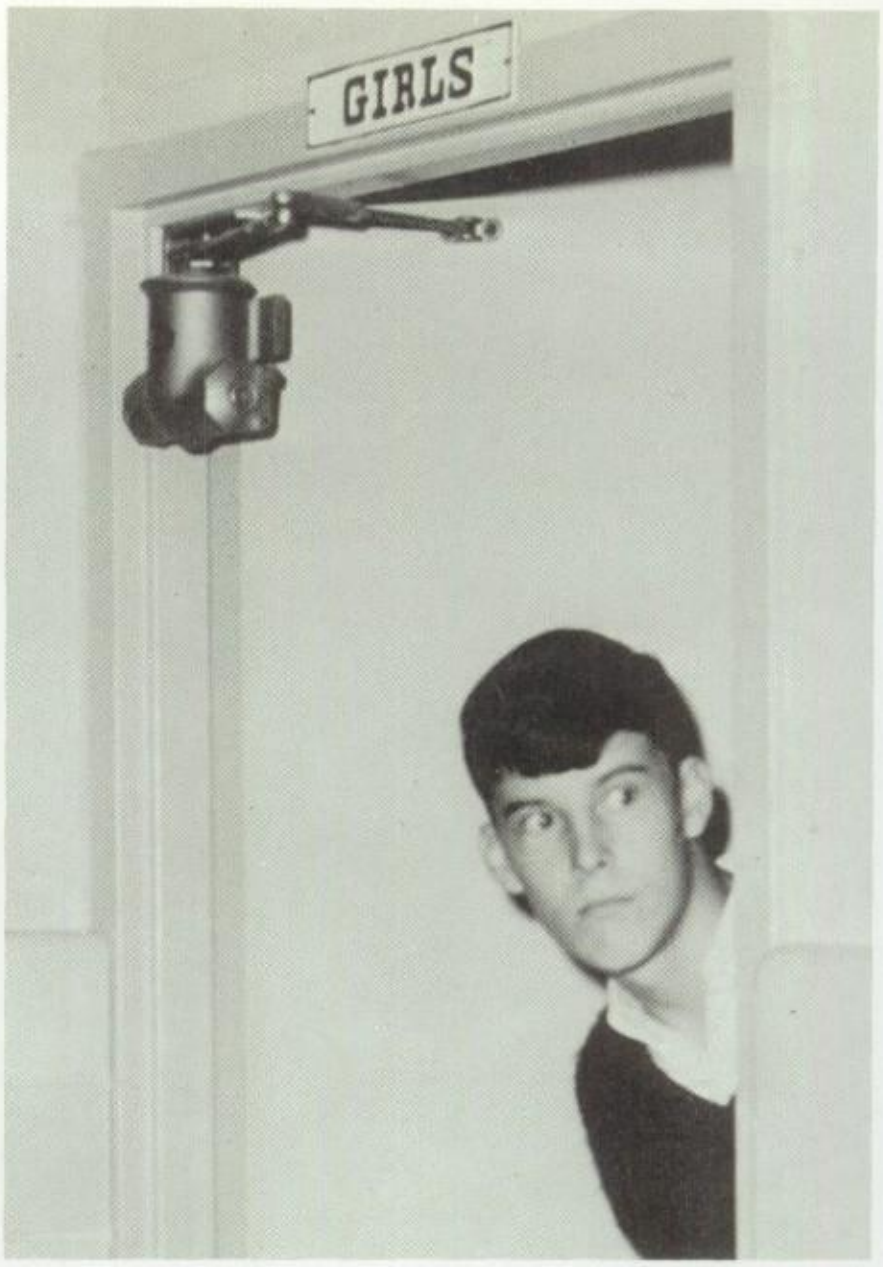


First day in high school brings many problems, but only one concerns Ricky Vaughn at the moment.

Billy Overby
Judy Pace
Pam Palmer
Jimmy Parker
Ronnie Parkinson

Debbie Parnell
Danny Patterson
Jo Ann Patterson
Deborah Payne
Joe Payton

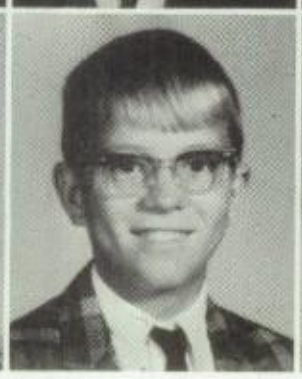

Cynthia Pearson
Mike Peterson
Suzie Perkins
Marsha Pickard
Barbara Pipher

# Students encounter unusual experiences

Anita Playez
Wesley Pleasnats
Buddy Plotner
Kenneth Prentiss
Pat Pruitt

Sandra Puckett
Billie Rackley
Mike Raney
Don Rasbach
Barry Redmon

Bobby Reeves
Steve Reynolds
Carolyn Rhea
Charles Rhines
Donna Rhodes

William Riker
Shirley Riley
Elizabeth Roberson
Steve Roach
Mary Roberson

Karen Roberts
Deborah Robertson
Rebecca Robinson
Brenda Rodgers
Helen Rogers

Johnny Rose
Connie Ross
Kenneth Russell
Jimmy Rutledge
Richard Rutledge

Karen Sagle
Cathy Sanders
Wayne Sandlin
David Schmidt
Becky Schneider

Kenny Scott
Tommy Scott
Jackie Seaton
Alan Seawright
Rickie Seeley

Pam Shannon
Patti Sills
David Simmons
Judy Simmons
Gary Simpson

# After-school activities vary

Judy Simpson
Marilyn Simpson
Shelia Sims
Charles Smith
Debra Smith

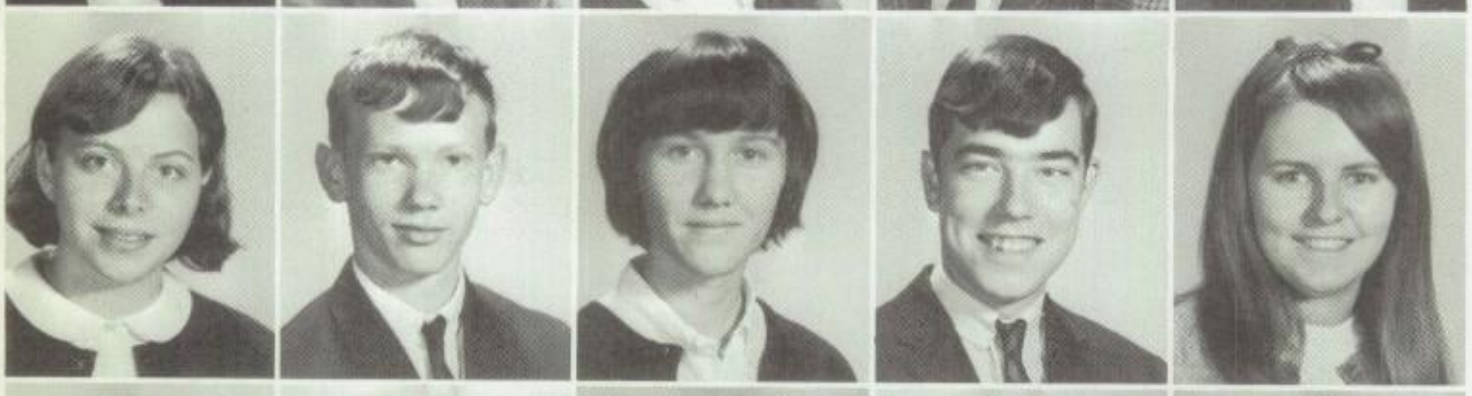

Jo Smith
Randy Smith
Thyra Smith
Houston Snyder
Anne Sparks

Danny Spencer
Susan Spencer
Gloria Stanford
Mike Stapp
Brenda Stephens

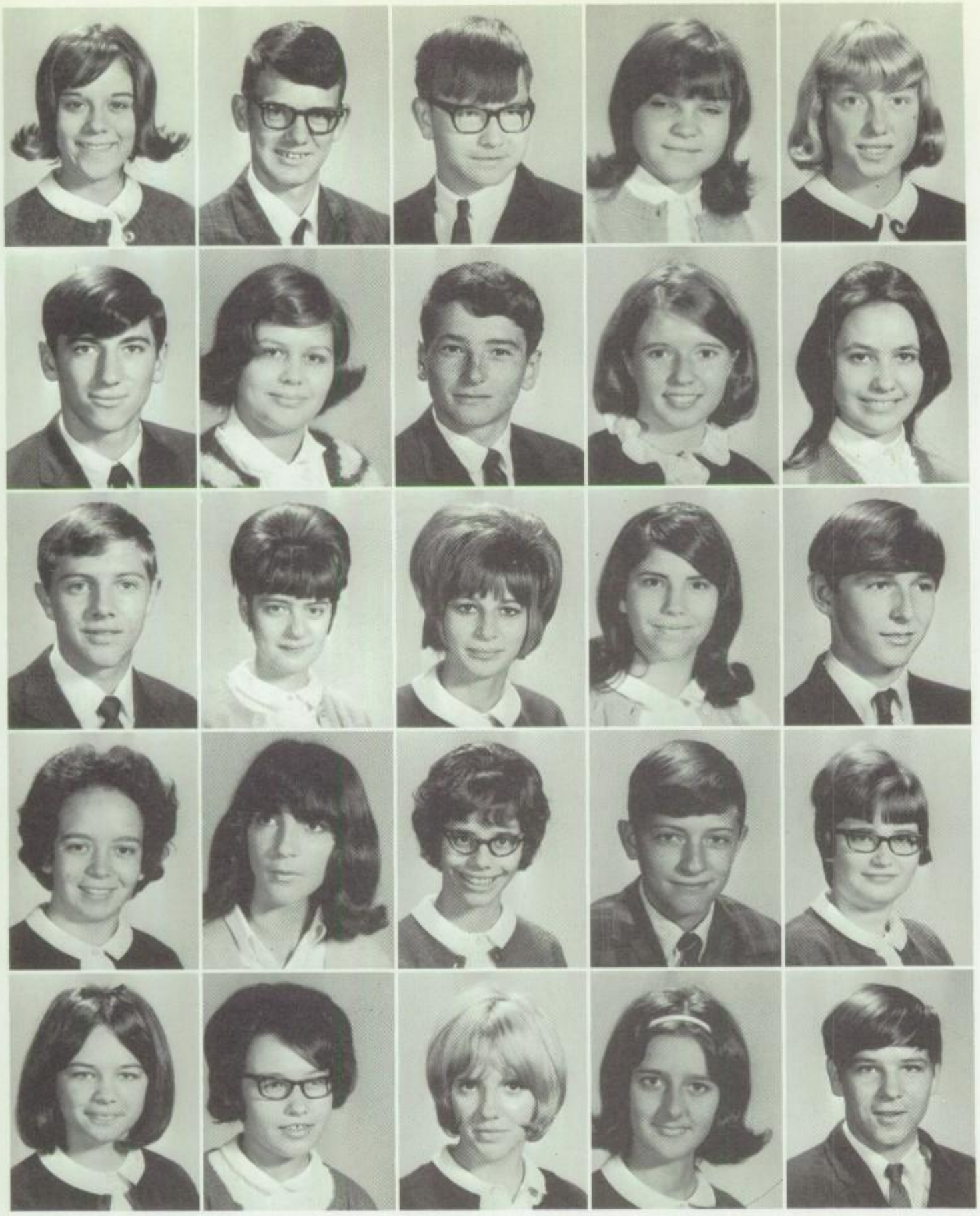

Gail Stevens
Mike Stevens
Jimmy Stewart
Dianne Stone
Rita Stovall

Robert Stovall
Elaine Studdard
Terry Sturdivant
Susan Sublett
Melissa Swango

Donnie Tabor
Helen Tacker
Christine Talley
Carole Taylor
Mike Taylor

Sandra Tedford
Brenda Tennyson
Nancy Terrell
Tommy Terrell
Allison Thomas

Carole Thomas
Lindy Thompson
Cathie Thweatt
Geri Tice
Donnie Tillman

Tommy Terrell learns mechanics of slot-car racing from David Francis.

Donald Timbes
Priscilla Tippett

Darla Todd
Doris Todd

Kenny Todd
Janice Tucker

Steve Uchansky
Jackie Vance

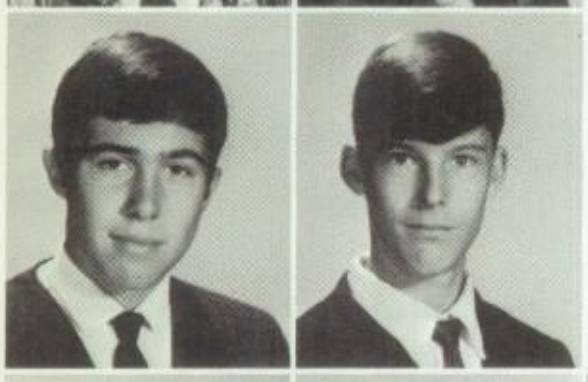

Joe Vasconcellos
Richard Vaughn

Sharon McCullom discovers from experience that it pays to inspect every purchase.

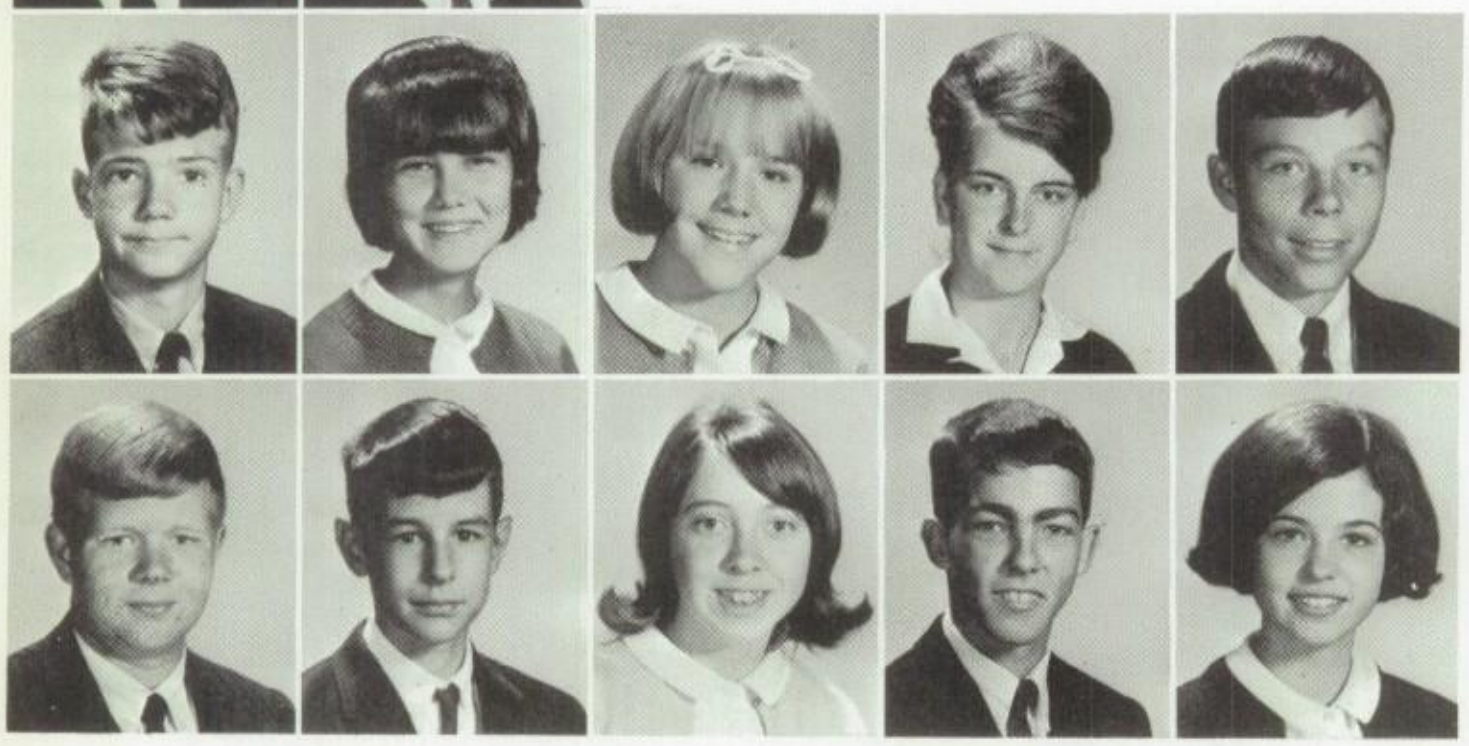

Dennis Vawter
Carol Vrooman
Sandra Wade
Sandra Wagner
Steve Wakefield

James Walton
Chuck Ward
Linda Ward
Butch Warrick
Roxanne Watkins

# Students assume responsibilities

Frances Watson
Carl Weaver
Gerald Webster

Debbie Weisfeld
Sharon West
Jerry Wheeler

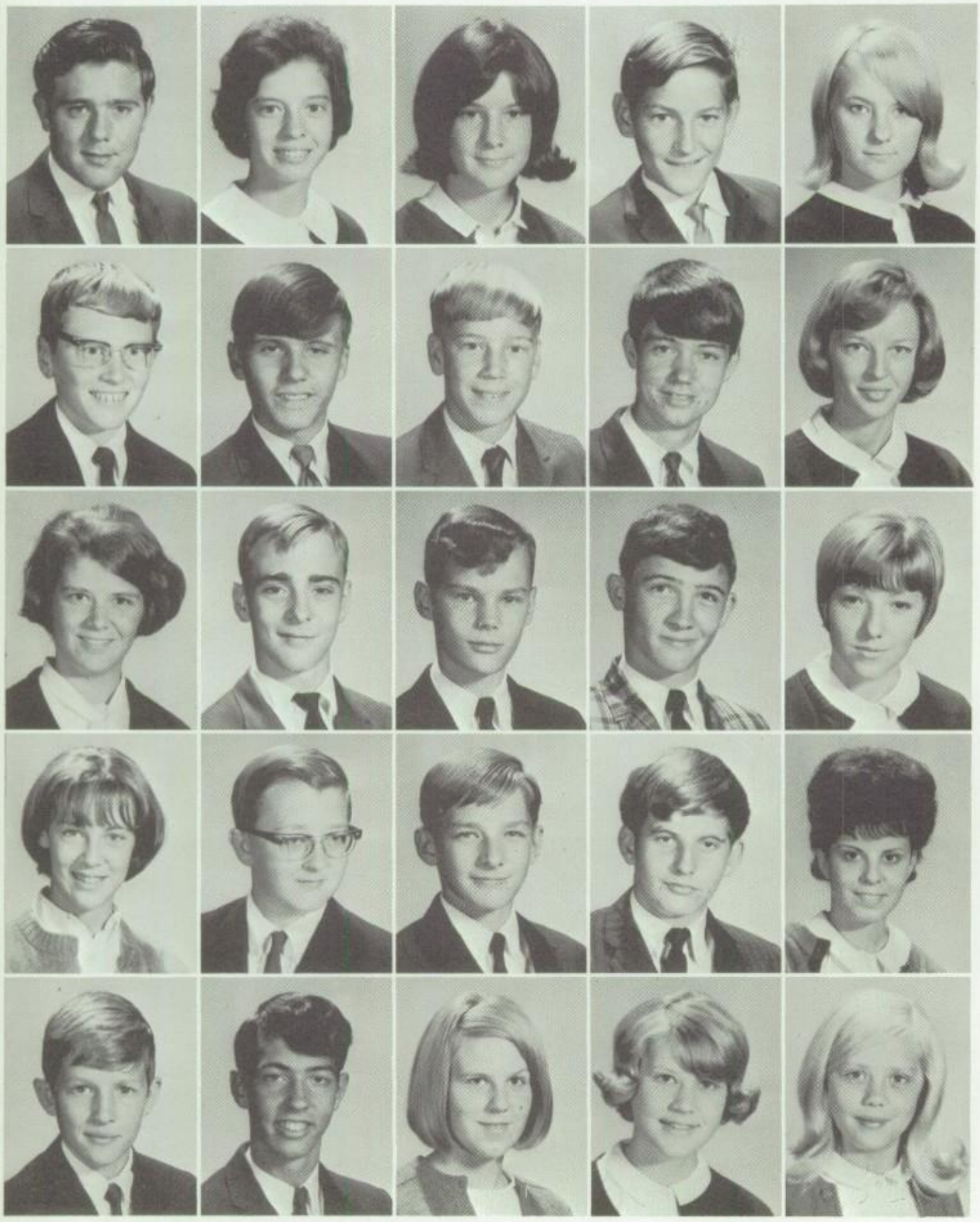

Fred White
Christine Whitehorn
Sherry Wickham
Edwin Wigley
Barbara Wilbanks

Darwin Williams
Kenneth Williams
Jimmy Williams
Jimmy Williams
Rita Williamson

Ruth Winberry
Jim Wingo
Edward Winn
Darrell Winters
Judy Woods

Deborah Woolnough
Johnny Wooten
Keith Wooten
Donnie Wright
Peggy Yarbrough

John Young
Mike Young
Cynthia Younger
Donna Younger
Linda Yow

Sophomore class officers Jimmy Epley, Patsy McClemore, Janet Bryson, Katy Shelton, and Cherry McCarver look at life from a bird's eye view.

*President*
Jimmy Epley

*Vice-President*
Patsy McClemore

*Treasurer*
Cherry McCarver

*Chaplain*
Katy Shelton

# Sophomores find themselves out on limb

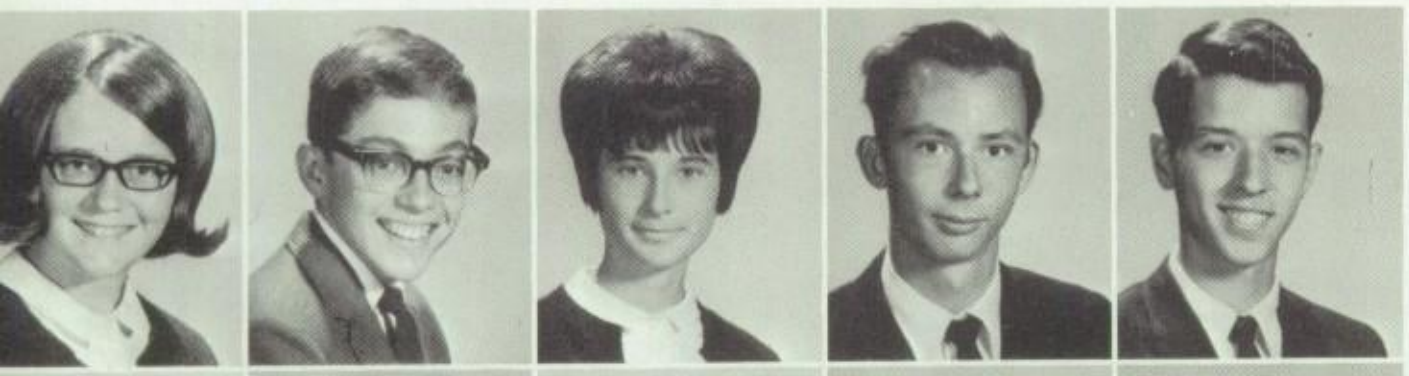

Monica Abbott
Monty Acred
Jeanna Adams
Mike Adams
Bobby Agee

Larry Allison
Sidney Ambrose
Gerald Anderson
Kathy Anderson
Joe Anderson

Becky Armour
Karen Armstrong
Bill Ashmore
Sandy Ashton
Ronnie Atwell

Ernie Aven
Wayne Bagwell
Betty Baker
Sandy Baldwin
Stanley Ballard

Bobby Barnes
Jim Barnes
Dwain Barnett
Debbie Bateman
James Baum

Barry Beard
Lee Roy Beard
Pearcilla Beasley
Van Beasley
John Bishop

Jimmy Blackwell
Lanny Bland
Linda Blumberg
James Bodi
Charlotte Bond

Chris Bond
Bill Sonnenburg
Dennie Bomar
Kay Bradley
Debbie Branch

Mike Braun
Jerry Brazier
Sandra Brewer
Tommy Brewington
Brinson Briggs

# Classes discuss thought-provoking subjects

Curtis Brewer
Donna Brooks
Laderal Brooks
Donna Brown
Glen Brown

James Brown
Johnny Brown
Mary Brown
Sandy Brown
Terry Brown

Carol Brummett
Pat Buford
Linda Kay Bunn
Robert Burleigh
Vicki Buzbee

Ray Byars

Dick Caldwell

Mike Calleo

Billy Canada

Vicki Canada

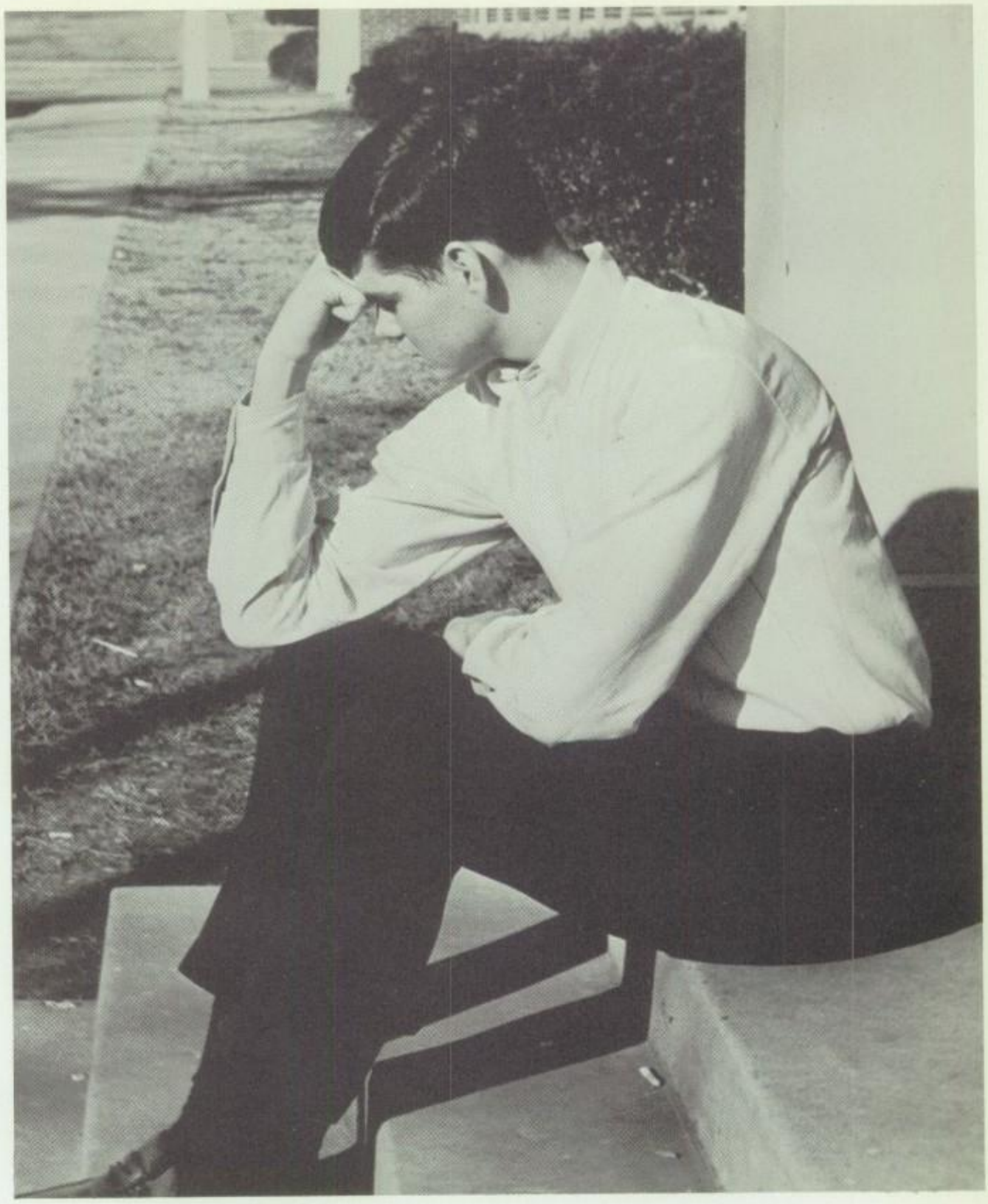

Van Permenter strikes a stone-like pose to become Kingsbury's first "Great Thinker".

Ricky Carman
Walter Carroll
Bill Carter
Jerry Carter
Joy Carter

Jimmy Carvin
Tom Chamness
Glen Chapman
Vic Cherry
Sharon Childress

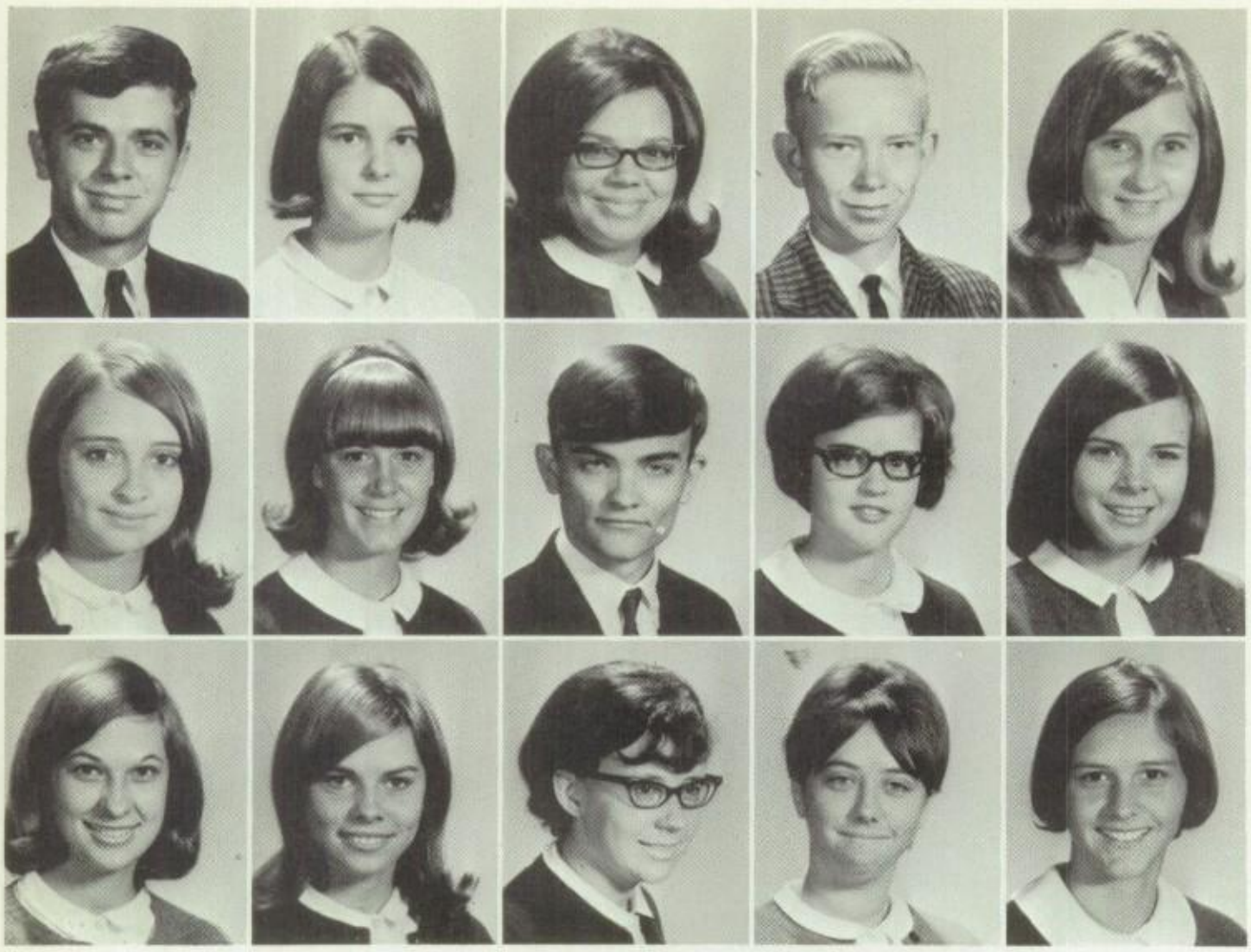

Chuck Clark
Jan Clark
Sandra Clark
Mike Cochran
Carolyn Coggins

Kathy Collier
Candi Collins
Butch Collum
Elizabeth Columbia
Janet Conlee

Debra Cooley
Judy Cooper
Kathy Copeland
Pam Cordle
Connie Cox

A surprised Sandy Ashton is caught in the act of playing airplane pilot.

Steve Crawford
Chuck Croom
James Crumby
Cindy Culpepper
David Cupp

Ted Cutshaw
Kathy Davis
Vickie Day
Floyd Deal
Larry Deaton

Sharon De Lozier
Sherry Demery
Betty De Spain
David DeWitt
Glenn Donnahue

# New learning techniques are provided

Alan Dorris
Terry Douglas
Gail Duke
Terry Dunavant
Anita Dunn

Kathy Dwyer
Steve Edwards
Steve Ellis
Kenny Ellison
Jackie Elliston

Lugenia Emmette
Becky England
Diana Evans
Randy Evans
Bernard Falcicchio

Frank Fant
Mike Fargo
David Faulk
Tony Felker
Brigitte Ferguson

Kay Ferrell
Pat Fiduccia
Mike Fletchall
Kathy Floyd
Jimmy Fortune

Regina Fosko
Danny Foster
Dianne Foster
Deborah Fowler
John Fowler

Leo Frazier
Liz Furlotte
Steve Gardner
Tommy George
Ricky Gibson

# Spirit is divided into equal shares

Peggy Glatt
Peggy Goodwin
Shirlee Goodwin
Mike Gordin
Janie Grant

Cheri Gray
Ronnie Gray
Becky Greer
Jeanne Griffin
Mike Griffith

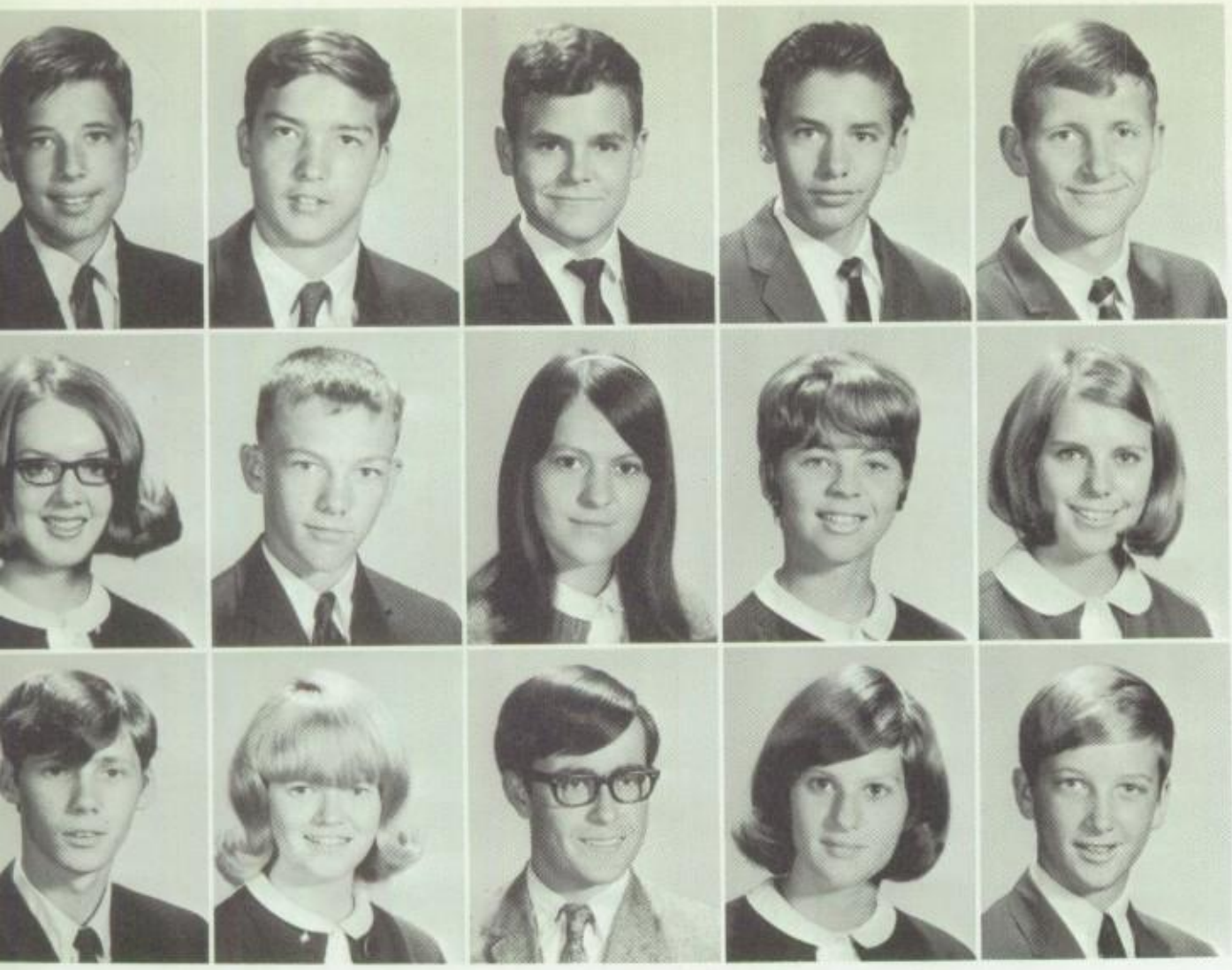

Norm Griggs
Nickey Grisham
Dan Grumbles
Larry Gullett
Lynwood Hage

Pam Halford
Bruce Hall
Janice Hamby
Susan Hamlin
Barbara Hardy

Gene Harrison
Mary Lou Harston
Tommy Haughney
Susan Heare
Gary Hearn

Ernie Aven waves the spirit stick as a symbol of victory.

Pam Henry
Ricky Hill

Beverly Hogue
Eddie Hogue

Debbie Hooten
Lynda Huddleston

David Rogers finds that he doesn't always measure up to his partner.

Sandra Hughes
Frances Hass

Debby Jalanivich
Cathy James

Glenn Johnson
Martha Johnson

Danny Jones
Danny Jones

David Jones
Larry Jones

Lynn Jones
Marcia Kee

Helen Keel
Carol Kennon

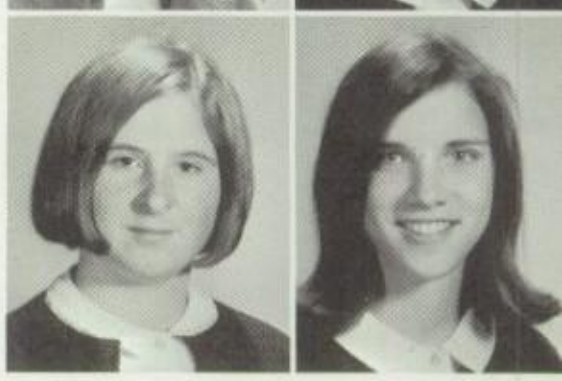

Danny Key
Wesley Kinney
Mike Kinzer
Mike Krech
Kathy Kreuter

Mike Langley
Randall Langley
Cathy Laster
Arlene Lawrence
Debbie Ledford

# Sophomore girls remain 'aloof'

Harold Lee
Vicki Lester
Pat Liming
Rayford Lindley
David Linville

Linda Linville
Ann Lipsey
Allen Loftis
Sheila Logan
Vicki Long

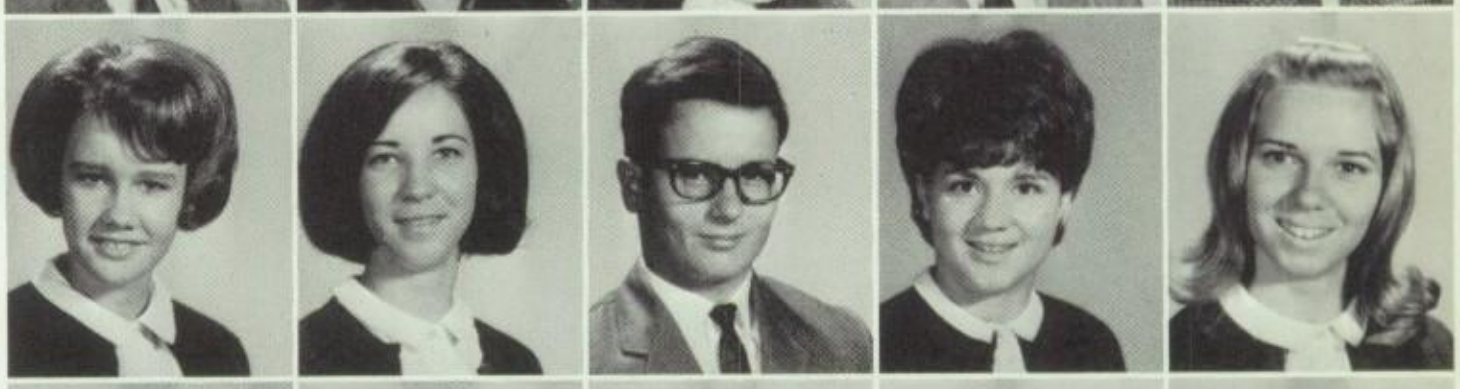

Jimmy Love
Pamela Luther
Judy Machiavello
Jack Malone
Celia Mann

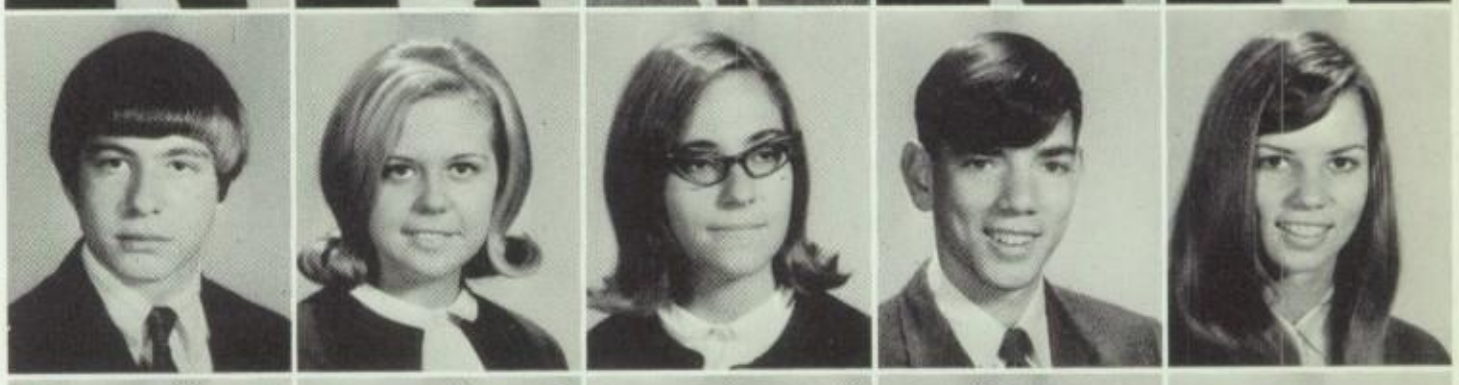

Joe Marcum
Neal Martin
Janet Matthews
Jean Matthews
Vicki Maxwell

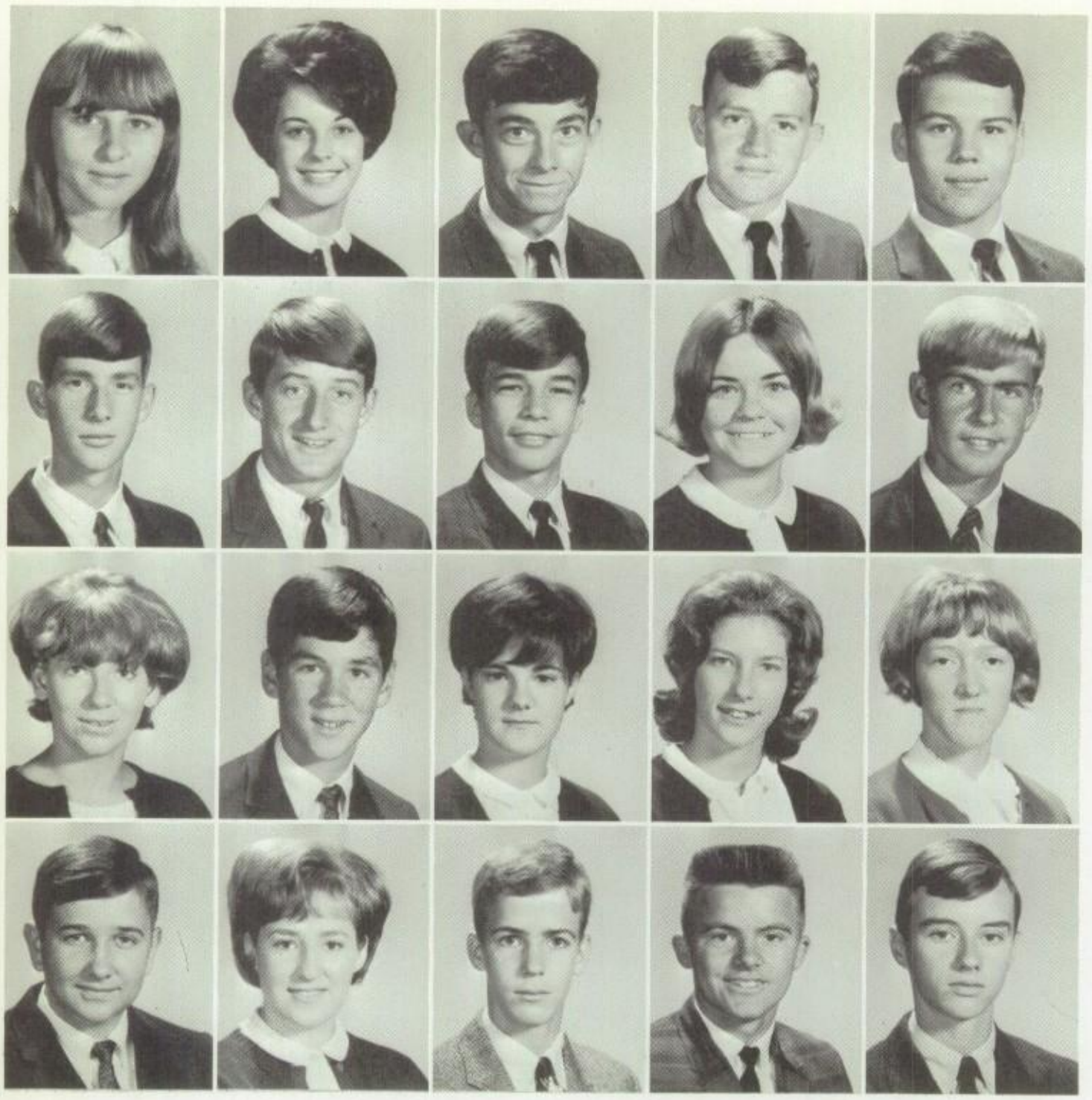

Cathy May
Pam May
Ricky Macyzk
Mike McCommon
Joe McCrady

Ricky McCullough
Gary McDade
Rod McDaniel
Dair McDonald
Joe McKee

Sandra McKee
Lee McLemore
Lynn McLeod
Sheila McMullen
Barbara McNair

Mike McNeely
Bettye McSwain
Mike McSwain
Richie Meyer
David Milam

Sandra Millington
Calvin Minher
Phil Minner
Anita Mitchell
Becky Molnor

Jimmy Monasco
Don Moore
Nancy Moore
Ricky Moore
Sherryl Moore

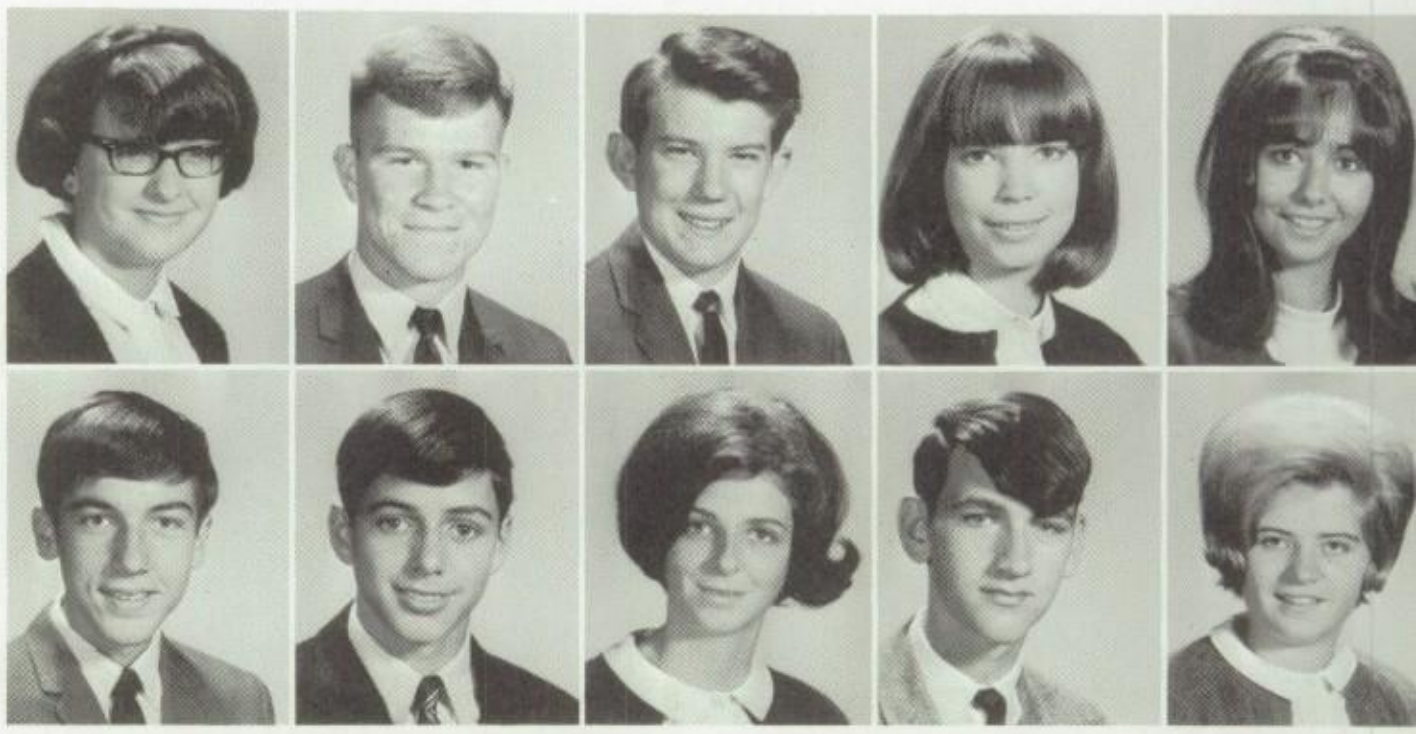

ese spirited sophomores combine forces to form a human sign.

# Spirit of competition is attained

Susan Morgan
Paula Morphis
David Morris
Joe Morris
Gary Mullen

John Mullikin
Carol Mulwee
Herbert Murphy
Sharon Murphy
Patti Murray

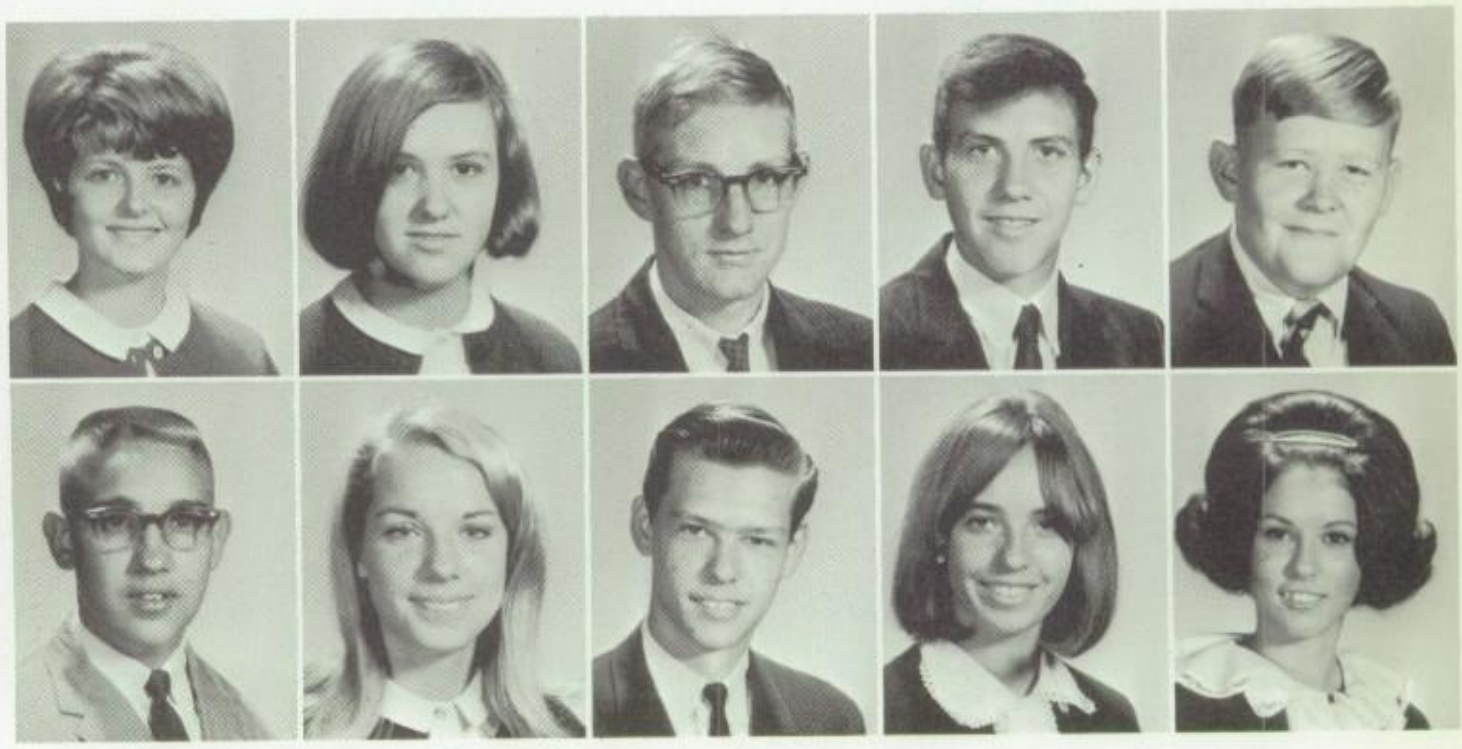

Wanda Mynatt
Jimmy Newman

Jane Nix
Dale Nolen

Danny Norwood
Pam O'Fallin

Kathi O'Gwin
Martha Orr

Lester Oswalt
Belinda Panis

Glen Parham
Steve Parker

Debbie Parks
Diana Parnell

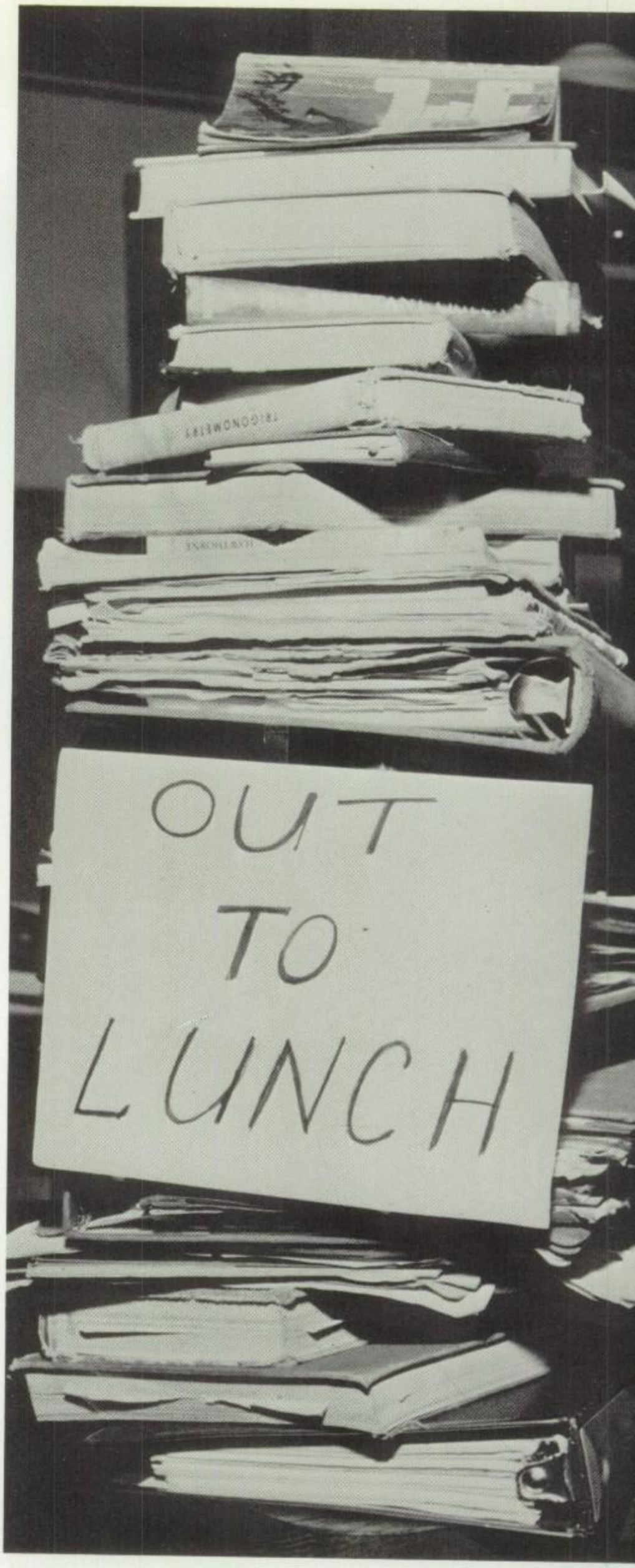


Text books are left overs from lunch.

# Lunch provides welcome break

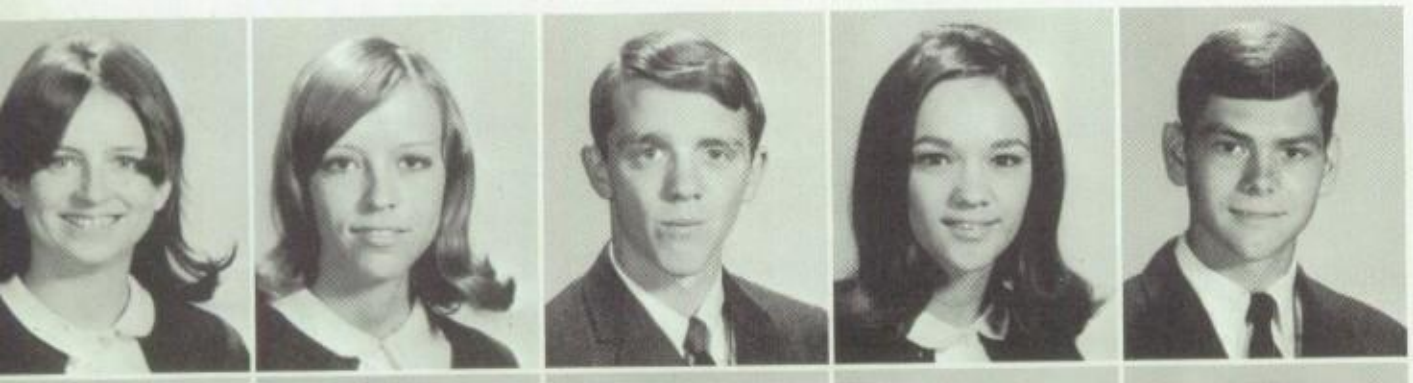

Pat Pearce
Sheila Pearson
Norman Pentecost
Linda Perkins
Van Permenter

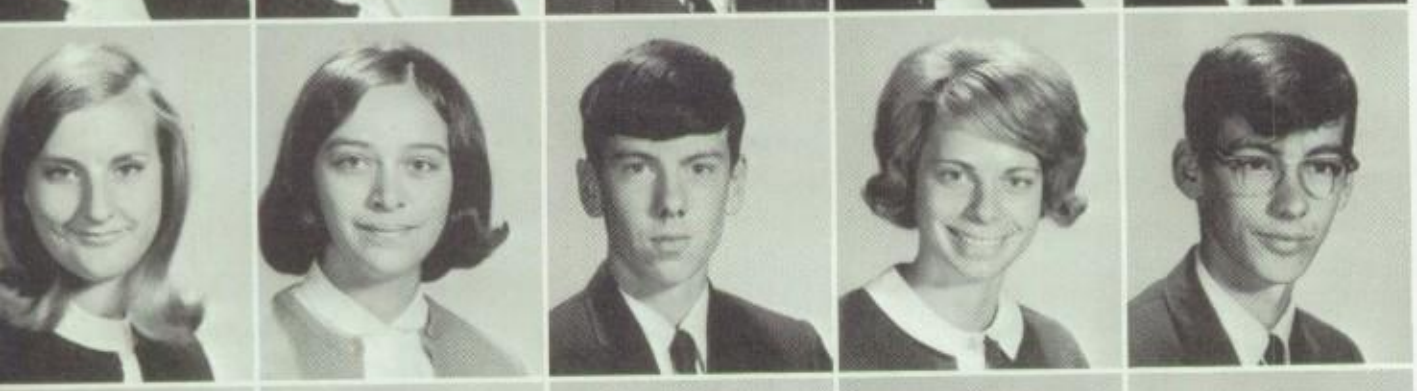

Marcia Perry
Janis Pharr
Billy Phelps
Ann Picket
Joe Pierce

Barbara Plunk
Cathy Poff
Brenda Poland
Karen Poteet
Debbie Powell

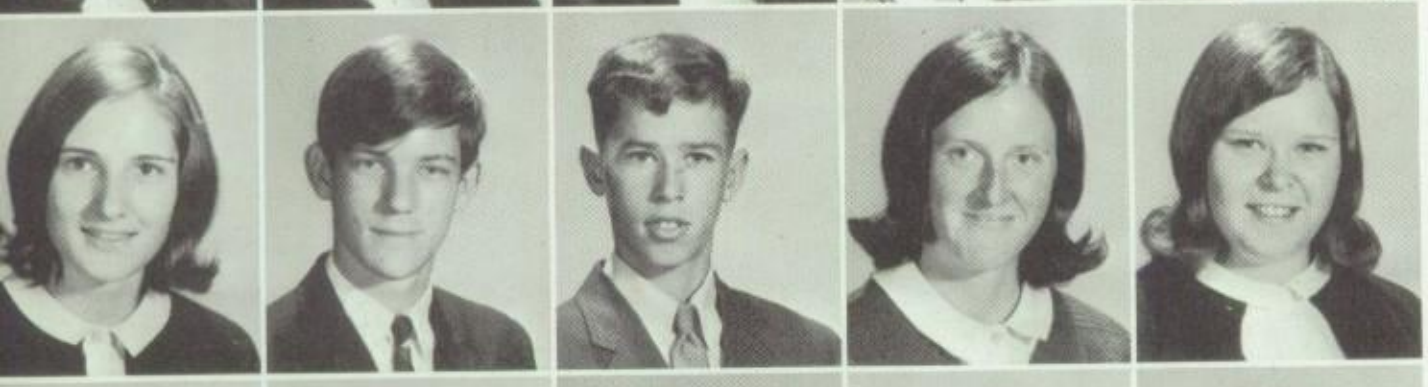

Carolyn Prince
Hugh Prince
Jimmy Pulley
Vicki Queen
Linda Quillen

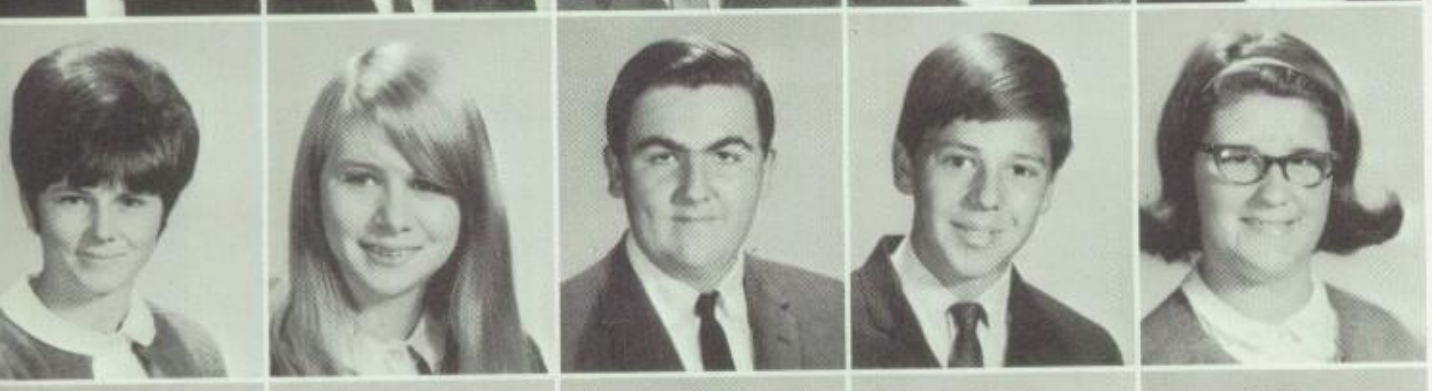

Brenda Ragland
Denise Ragland
Dan Rainey
Ralph Ramey
Patsy Ray

Helen Reaves
Billy Reece
Cecilia Reed
Richard Regal
Bobby Reisinger

Susie Renner
Ruth Rhoades
Terry Rhoades
Marsha Richardson
Pam Roark

Jackie Roberts
Diane Robertson
Harry Robertson
Chat Rodgers
David Rogers

# Fun and games take up much time

Reece Rogers
Patricia Ross
Steve Rossell
Darlene Rowland
Grady Russell

Barry Sanders
Chuck Sanders
Linda Sanders
Sammy Savage
Bobby Schroeder

Susan Schultz
Kathy Scott
Robert Sealand
Jackie Setliff
Fred Shaw

Sandra Shelton
Connie Short
Rickey Simmons
Charlotte Smith
Danny Smith

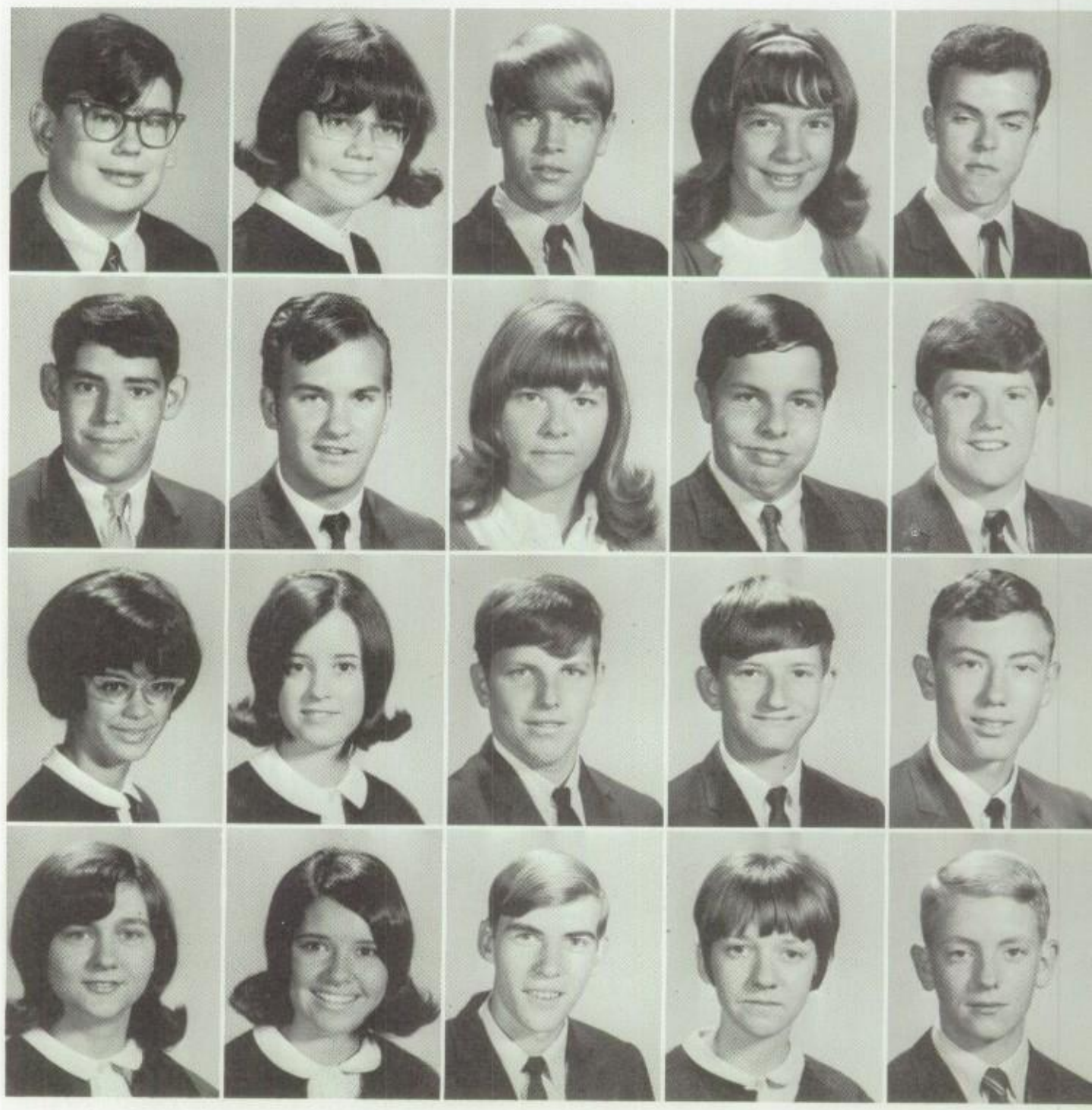

Gary Smith
Patsy Smith

Ronnie Smith
Vicki Smith

Theresa Sneed
Bill Sonnenburg

Linda Spencer
Susan Spencer

Debbie Stanford
Diane Staples

Jim Stewart
Charles Stocks

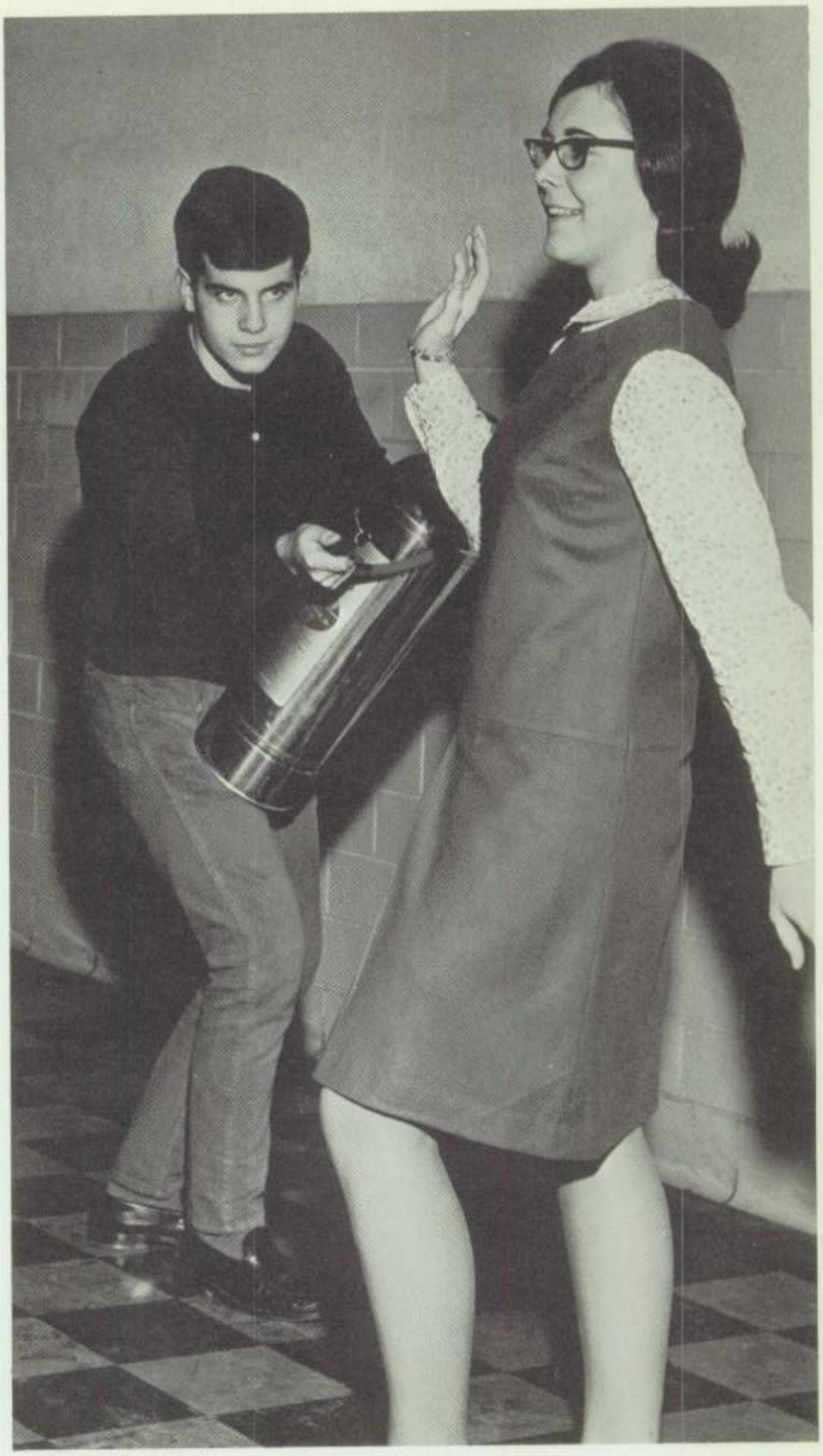

Unsuspecting Katy Shelton shies away from villain Lee Roy Beard as he tries to "extinguish" her.

Mike Stokes
Peggy Stott
Johnny Strayhorn
Tommy Stults
Mickey Swain

Sophomores take on a less serious mood as John Bishop "monkeys" around in his "cage."

Susan Tacker
Mary Tamble
Jack Taylor
Mary Thaxton
Billy Thorn

Spencer Thorne
Diane Truitt
Donna Trussell
Ronnie Turner
Billy Vanzant

Jerry Victory
Kerry Vaughn
Bobby Wade
Sheila Walker
Gary Walpole

Peggy Ward
Debbie Watkins
Mike Watkins
Andy Watson
Barbara Watts

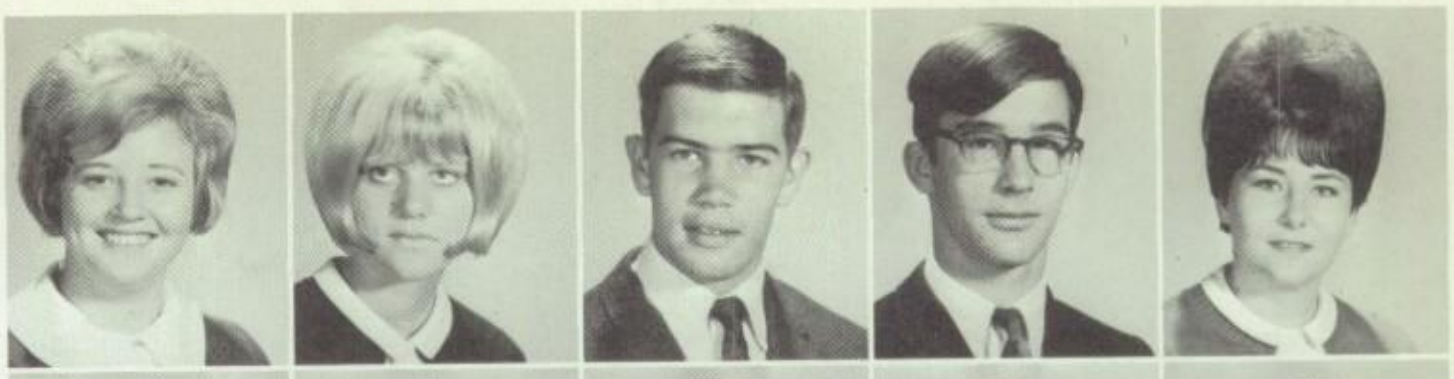

Bettie Watts
Brenda Watts
Dale Weaver
Rickie Weaver
Larry Webb

Shirley Webber
Gerald Whitby
Debbie Whitehorn
Donna Whitehorn
Patsy Whitehorn

# Students get that 'caged-in' feeling

Gary Whitmore
Mike Wildes
Janis Williams
Mike Williams
Kaye Williamson

Vickie Winfrey
Sherrill Winslow
Lura Lee Witt
Wanda Wolfe
Debbie Wright

Beverly Ann Yager
Steve Yarbro
Marie Young
Nancy Young
James Youngblood

Class Officers Nancy Deal, Paul Calvert, Mickey Childers, Glenda Chapman, and Margaret Stell discuss details for the Junior class outing in the spring.

*President*
Nancy Deal

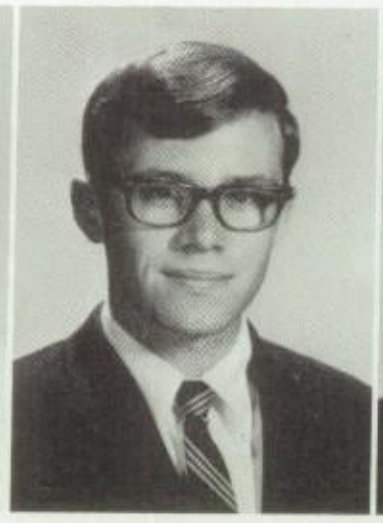

*Vice-President*
Mickey Childers

*Secretary*
Glenda Chapman

*Treasurer*
Paul Calvert

*Chaplain*
Margaret Stell

# Juniors: senior bound

Stanley Abel
Carolyn Acree
Dixie Adams
Bruce Allen

Kathe Allen
Peggy Andrews
Sheila Andrews
Vicki Arata

Nancy Arnold
Linda Arrowsmith
Mike Ashton
Claudia Baird

Teresa Baldwin
Sharon Barker
Laura Barkley
Carolyn Barlow

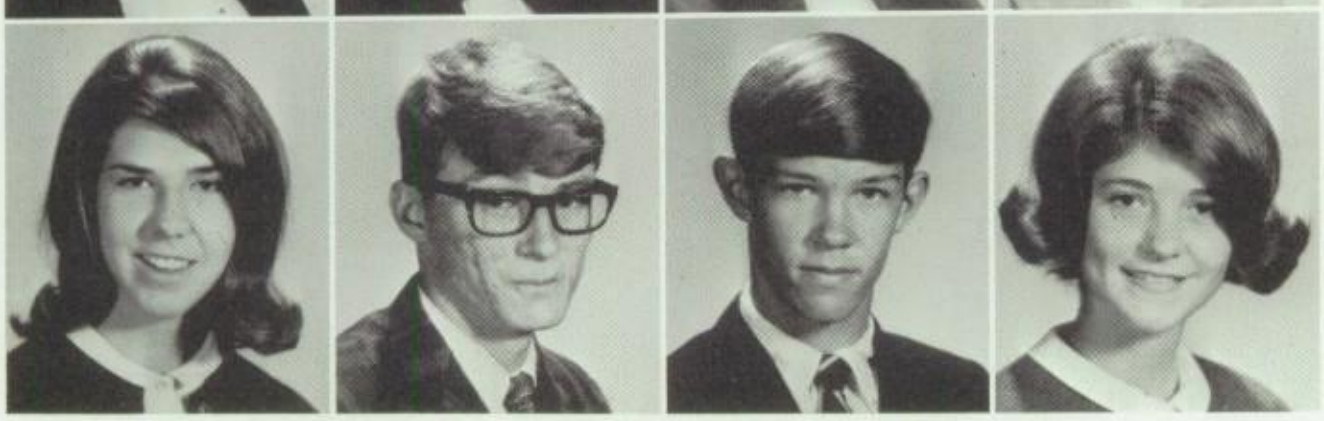

Beverly Bateman
Thomas Beagle
Tommy Beard
Charlotte Belew

# KHS 'educates' numerous

Cheryl Ann Bell
Raymond Bell
Dana Belton
Lynn Bingham

Warren Black
Cindy Blackwell
Gary Blagg
Judy Blalock

Bobby Boyd
Allen Braden
Larry Bradshaw
Nancy Brooks

Janice Brown
Lou Bryson
Anne Buckner
Johnny Budlong

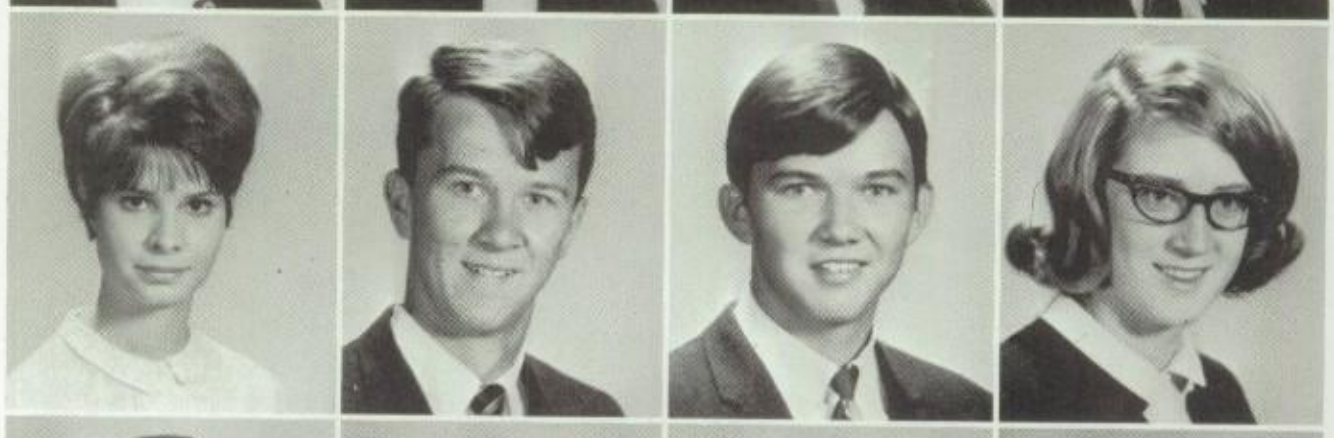

Gail Bunnell
Powell Butts
Bill Byars
Betty Caldwell

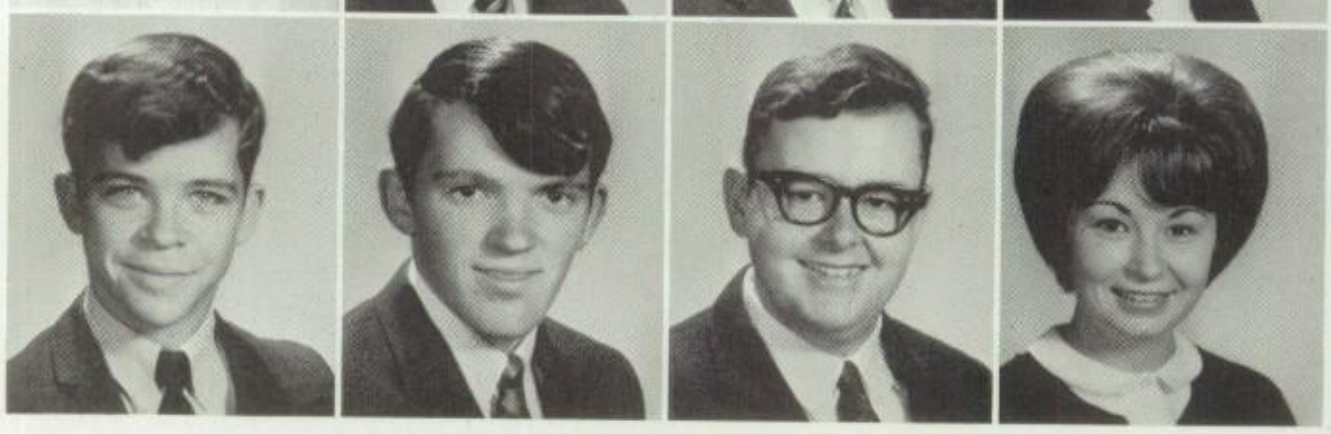

Bubba Callahan
Richard Callahan
Bobby Campbell
Lynda Carroll

# sidewalk supervisors

Barbara Carter
Dennis Carter

Jim Carter
Karen Carter

Steve Carter
Larry Case

Pat Goldman and Allen Jamison add a few finishing touches to the new biology labs which opened in January.

Barbara Caviness
Steve Chester
John Cicalla

Mike Clark
Darlene Cole
Donna Coleman
Randy Coleman
Mike Collins

Richard Connell
Charles Covey
Barbara Cox
Brenda Cox
Rip Crain

# Unusual hobbies offer relaxation

Sharon Cressy
David Crocker

Jeannine Crofton
Debbie Cromwell

Sam Cross
Judy Crowder

Judy Curle
Teresa Davenport

Debbie Tice, Debra Hall, and Maria McSwain en joy a good camp out when their busy schedule permit.

Trisha Davidson
Carol Davis
Pat Davis
Ronnie Denkman
Freeda Dickson

Joe DiMarco
Earline Dixon
Gary Dixon
Suzanne Dolan
Neta Dougan

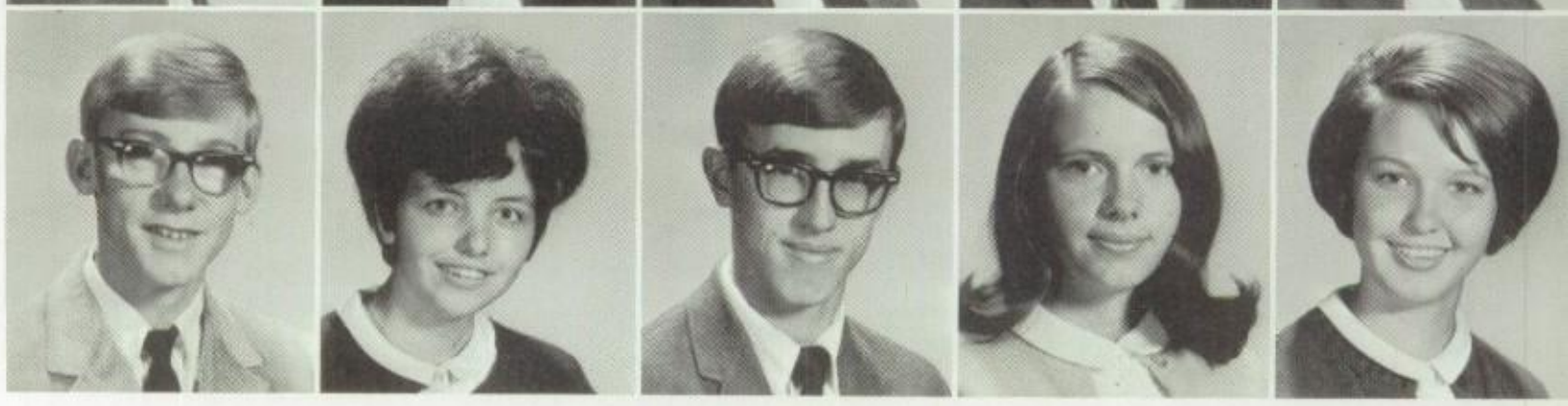

Carl Duncan
Terry Duncan
Gail Dunlap
Donna Dye

Pam Dye
Penny Eaheart
Linda Eaton
Linda Edwards

Linda Ehrhart
Montie Escue
Gene Eubank
Kathy Everton

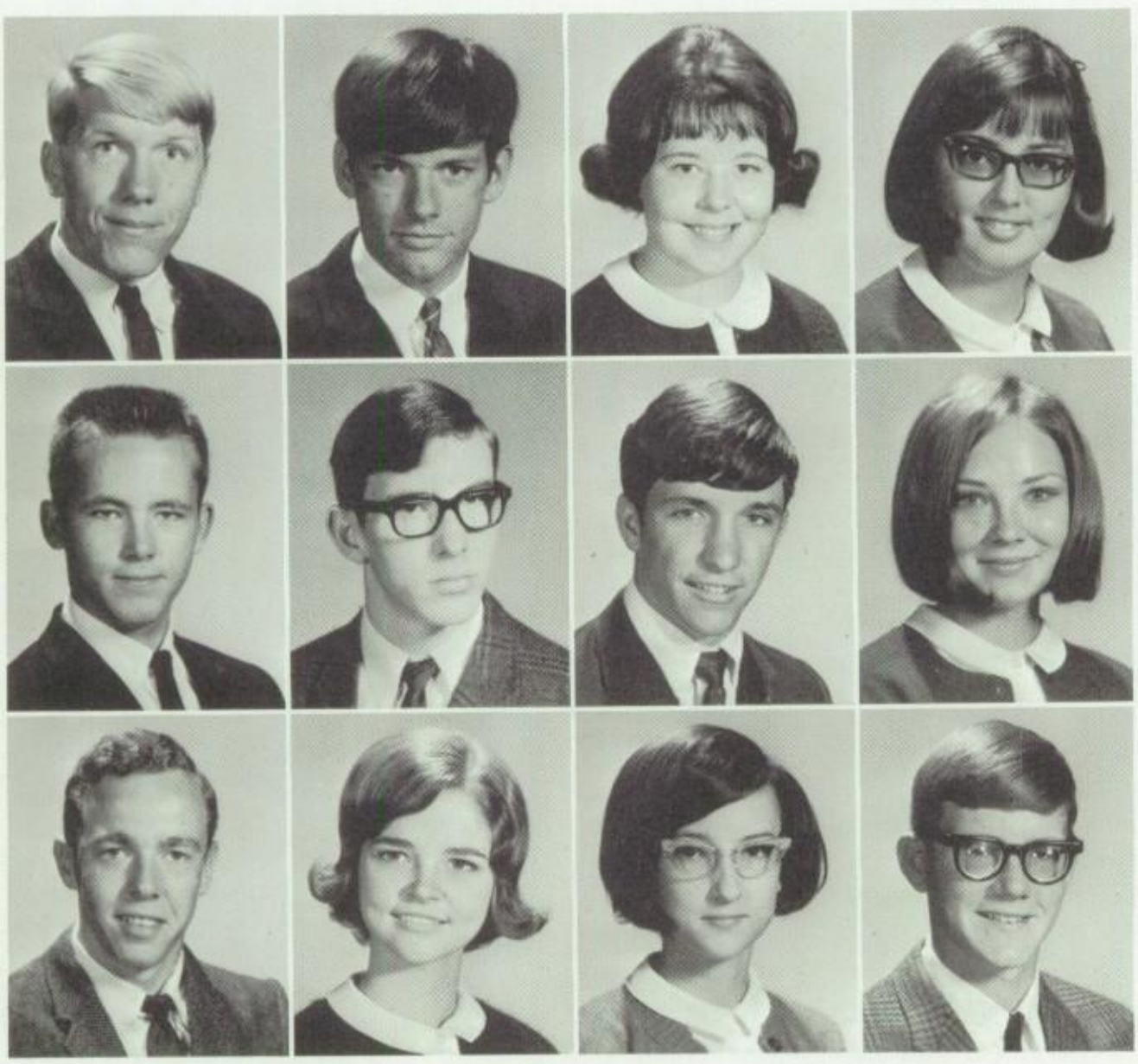

Billy Farrell
Charles Ferrer
Linda Fewell
Sandra Fitts

David Flower
Mike Flynn
Donald Foster
Rita Foster

Billy Fowler
Karen Francis
Sandra Freeman
Gary Gannon

# 8:25 means early rising

Joy Gay
Ronald Gentry
Peggy Gill
Richard Givens
Dorothy Glatt

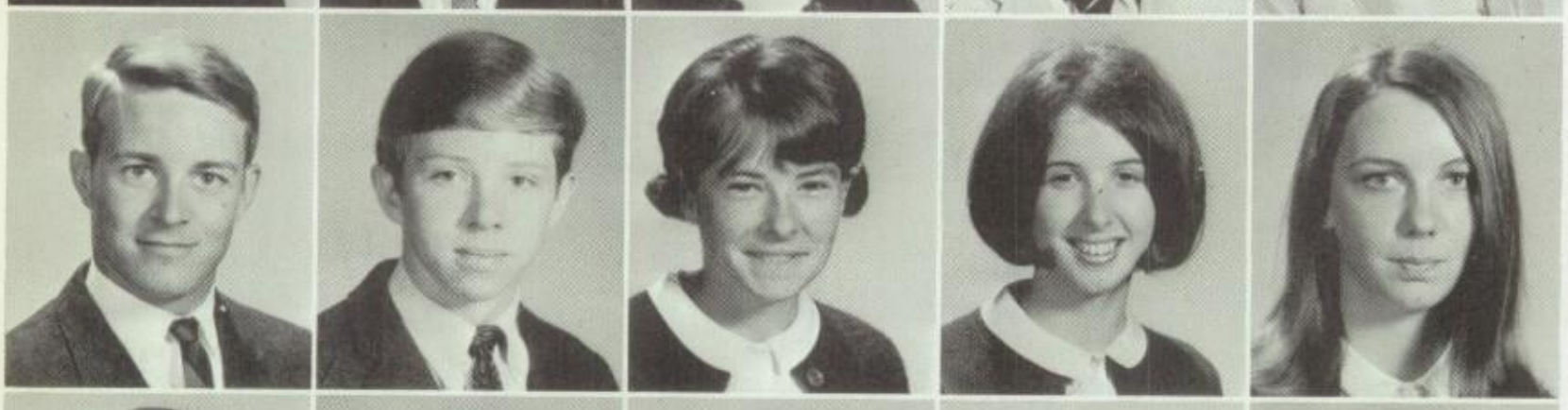

Pat Goldman
Billy Grace
Monette Granoski
Brenda Grantham
Laurie Grantham

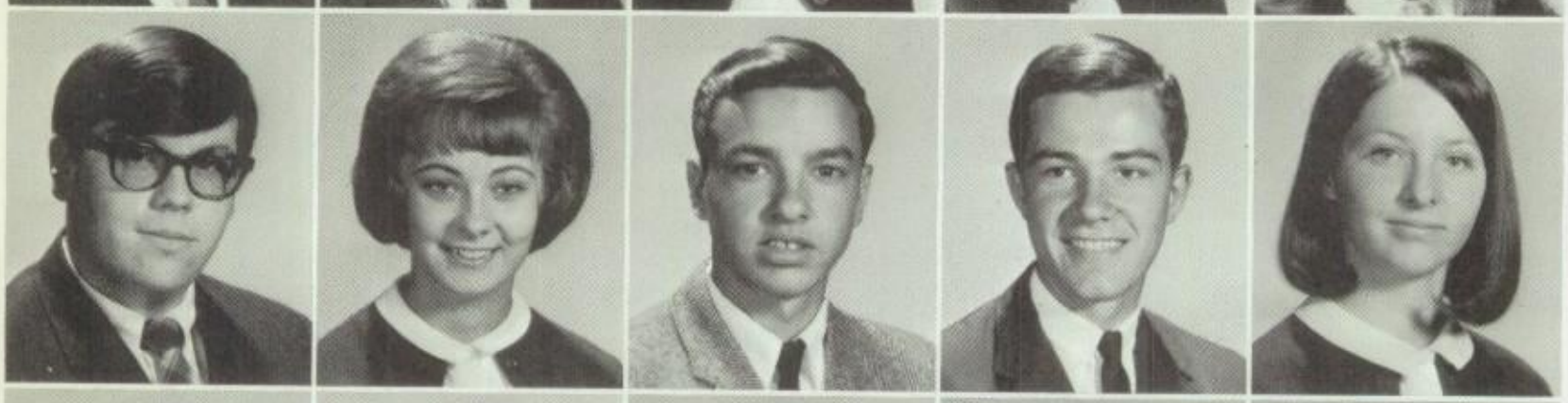

Jay Grashot
Gayle Graves
Gary Gray
George Gray
Jane Gray

Jimmy Green
Sherman Greer
Jeanie Griffin
Jan Grosmann
Billie Gross

Bonnie Gullett
Orlene Gurley
Rickey Gurley
Brenda Guthrie
Sidney Gwin

Deborah Hall
Danny Hamer
Linda Hamilton
George Harrison
Mary Harrison

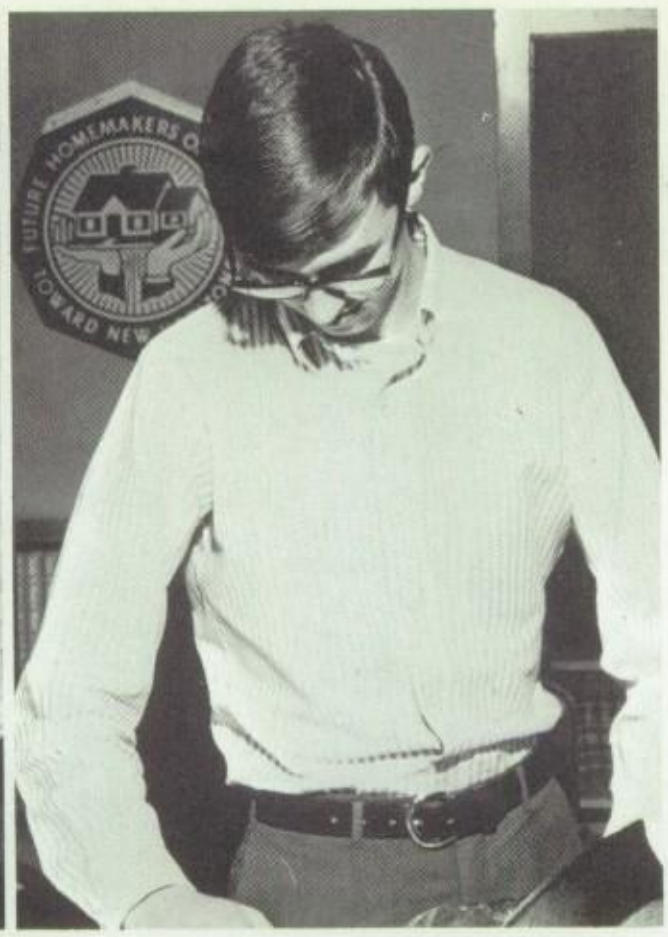

ot many boys venture into the home ec kitchen! Gary Dixon tries s luck at cooking . . . then maybe it *wasn't* such a good idea.

Edward Harston

Allan Hart

Betty Hatch

Scott Heatherly
Kathy Heckle
Roy Hendrick
Sandra Henning

Debby Hensley
Larry Henson
Katy Hicks
Walter High

David Hodges
Mike Holifield
Cindy Holmes
Robbie Hopkins

# Midterms come quickly

Cris Hopper
Bobby Horn

Sharon Horn
Sheila Horton

Bettye Howard
Freddie Howard

Vickey Hutchison
Barbara Irvin

As mid-term exams near, Susie Stewart finds herself overcome with cramming.

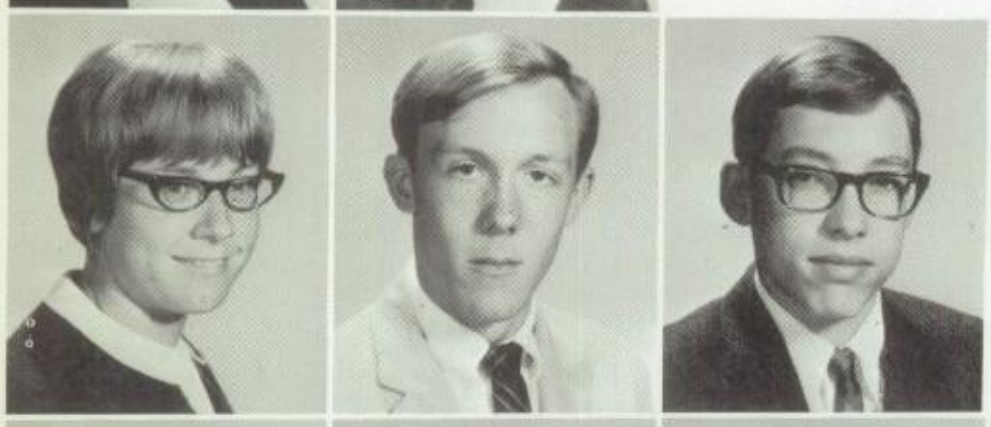

Judy Jackson
John James
Rodney James

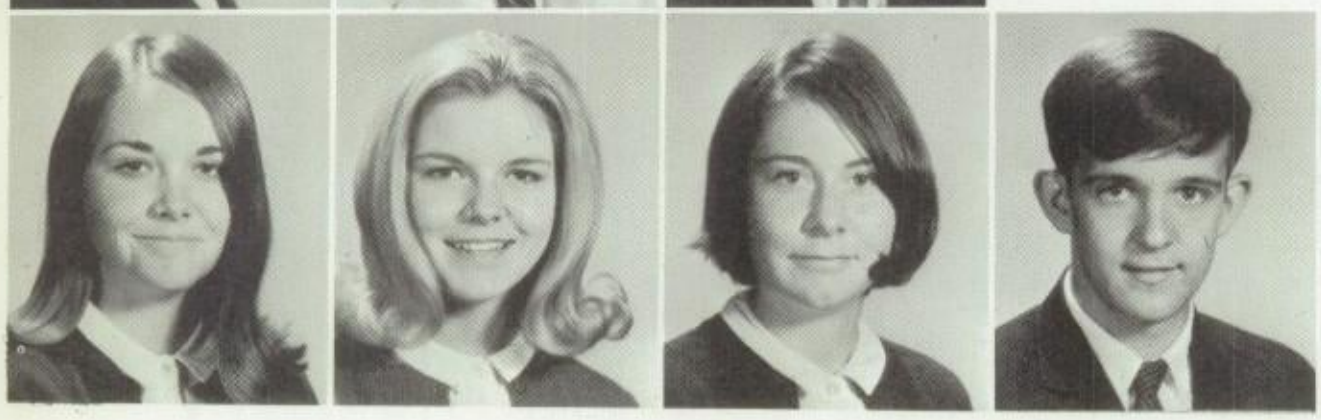

Kathy Janson
Teresa Jaynes
Janet Jenkins
David Johnson

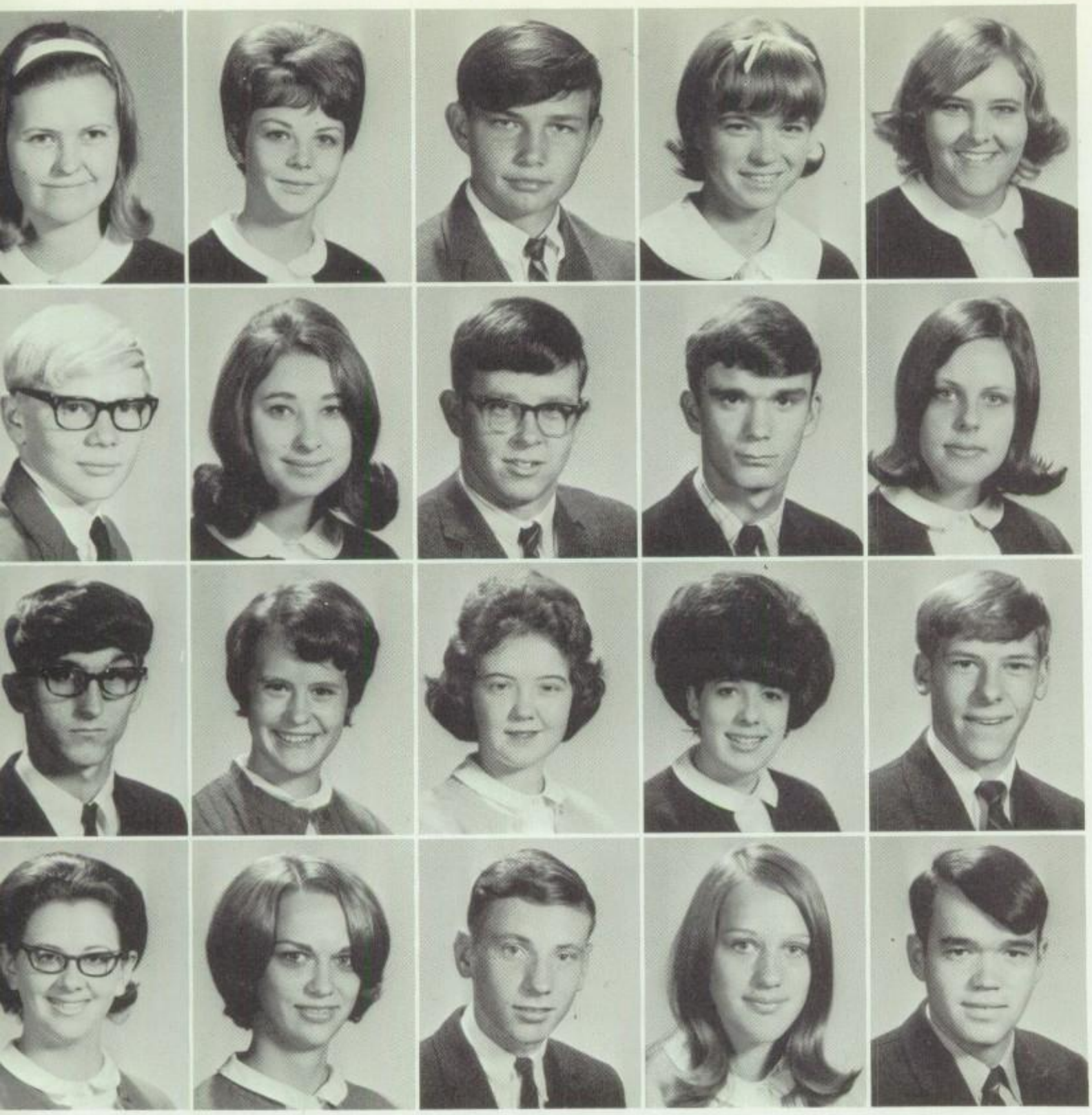

Thelma Johnson
Patsy Johnston
Bobby Jones
Connie Jones
Linda Jones

Riley Jordan
Sarah Joyner
Billy Kelly
Eric Kennedy
Gail Kennedy

Lanny Kidd
Ruth Kilpatrick
Mary King
Linda Kleeberg
David Knight

Linda Kornegger
Nancy Kyle
Ronnie Laster
Deborah Lawrence
Franklin Leadford

Laura League
Olivia Leath
Danny Lee
Susan Lester

Renee Lewis
Sandra Liming
Judy Loden
Linda Lokey

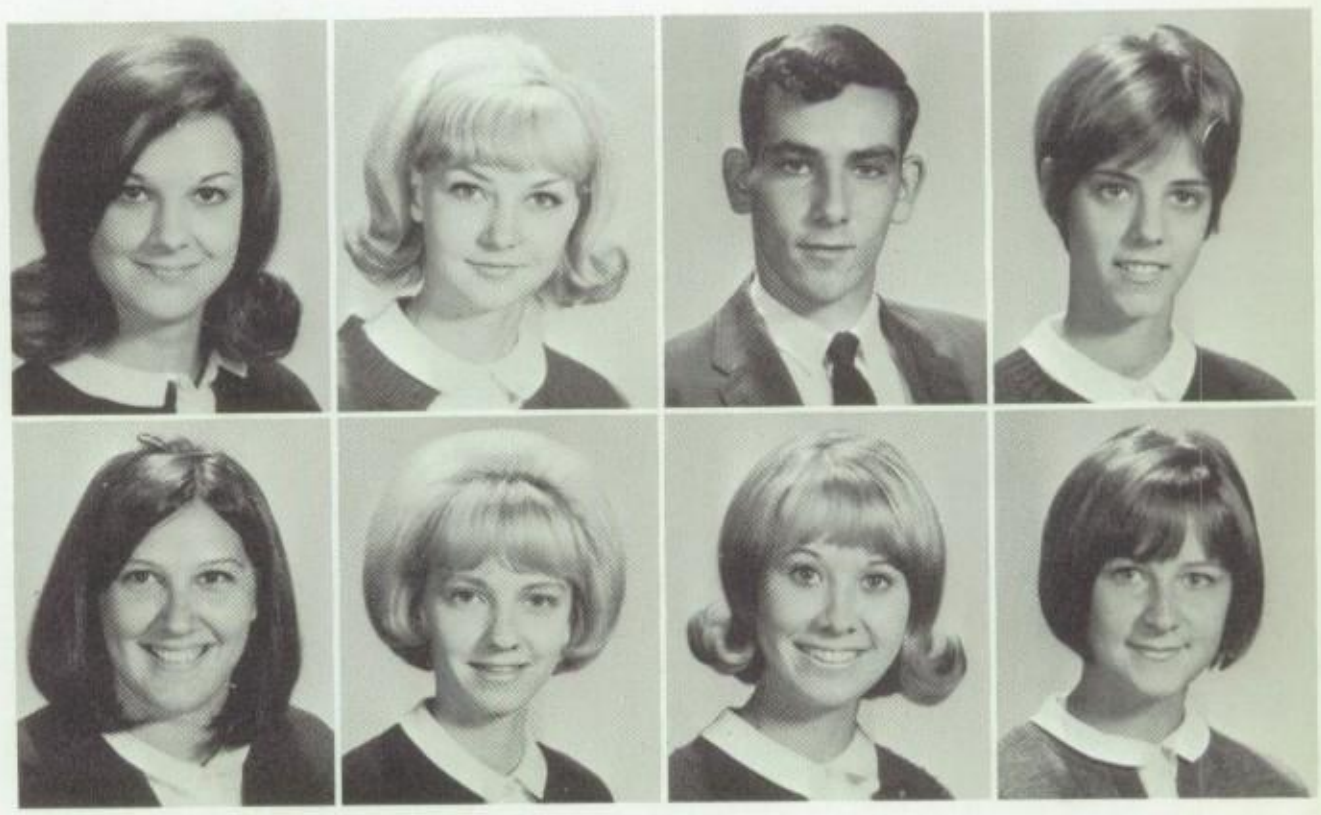

Leah Long
Bobby Love
Robert Lowe
Wanda Lowery
Cynthia Luke

Billy Lundy
Shirley Lynch
Darryl McAlister
Dorothy McCants
Jane McCary

Becky McCollum
David McCollum
Mack McCollum
Pat McCoy
David McElroy

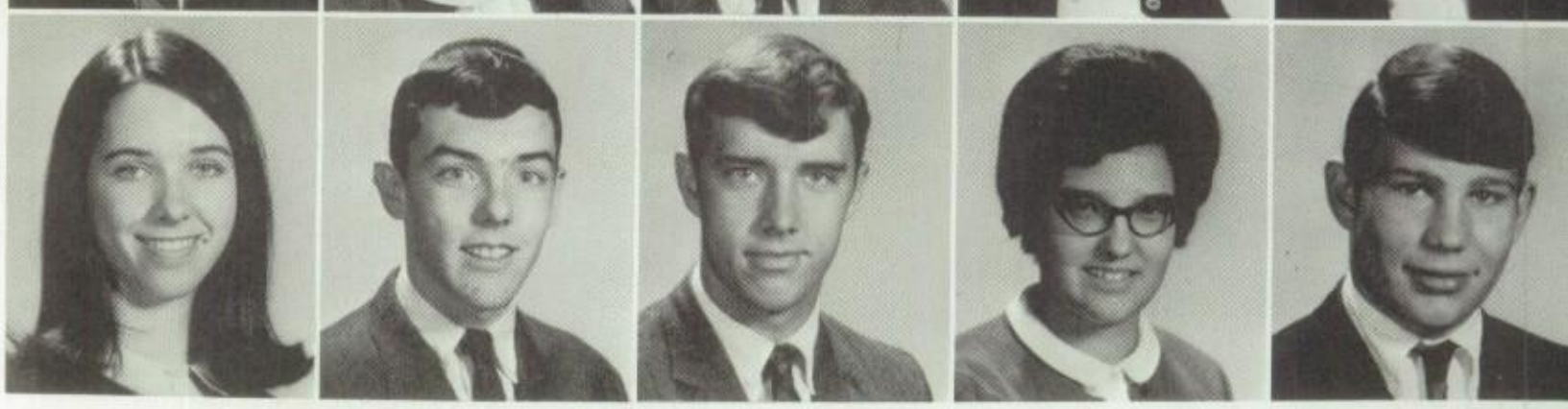

Patt McDonough
Pat McGarrh
Regina McGee
Donna McGroom
Betty McMillan

Phil McMorries
Gwen McPherson
Maria McSwain
Rozell Maclin
James Maness

Barbara Marshall
Patti Martin
Davied Masner
Richard May
Jane Mayo

# Fads—here today, gone tomorrow

Carolyn Mills

Terry Mitchell

Linda Moffitt

Connie Roy helps Charlotte Yancey put in her pierced earrings, a fad which swept the school last fall.

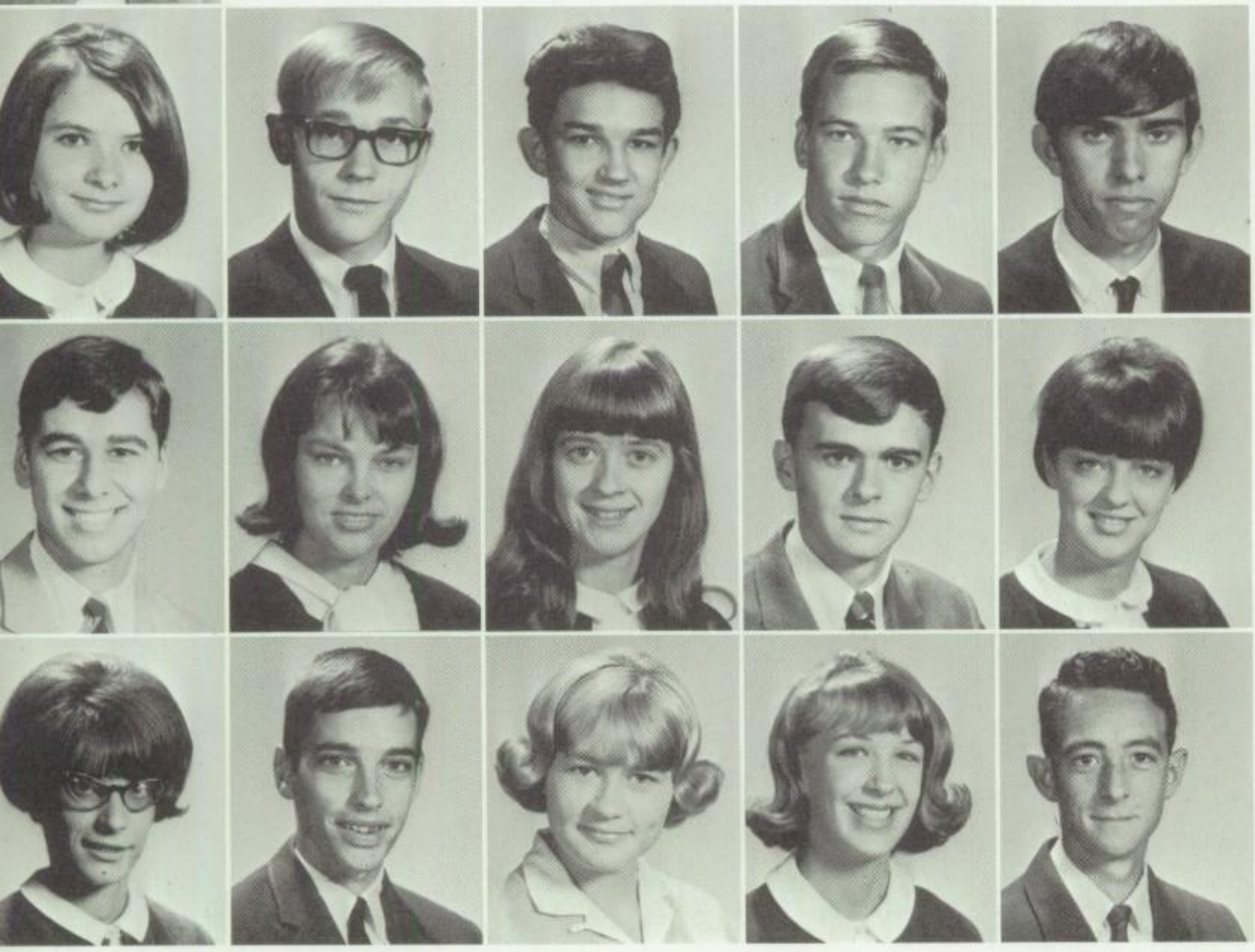

Maureen Morrill
Danny Moss
Bernie Mullikin
Carey Mulwee
Richard Murphy

Fred Myers
Linda Nelms
Sherrie Nelson
Dale Nevels
Barbara Newbern

Marta Nichols
Terry Nichols
Rebecca Nolan
Peggy Nucholls
Edward O'Daniel

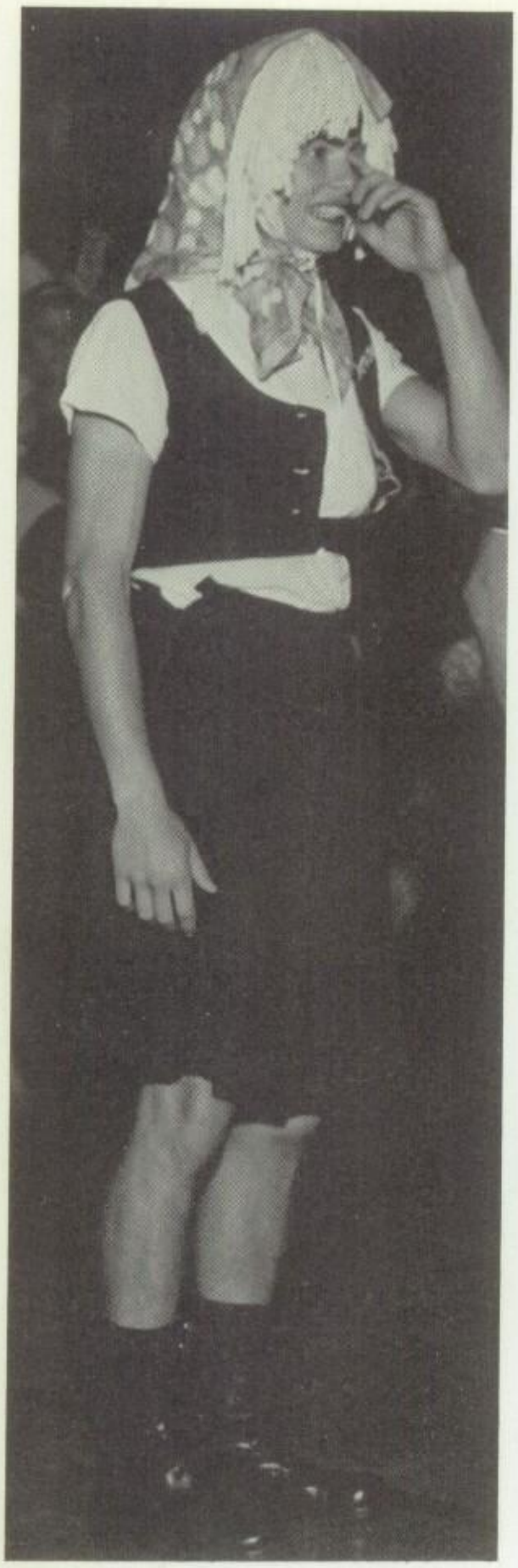

Walter High, an attractive (?) cheerleader, aids the Junior class in the Spirit Week pep rally.

Gary Orr
Patsy Pagel
Eddie Panis

Sam Pankey
Vickie Parker
Jimmy Payton

Robert Peace
Peggy Peppers
Leonard Phillips

Nancy Pope
Jimmy Pope
Terrisa Porter

Reba Pratt
Chris Price
David Puckett

Mike Quinn
Charlie Ragan
Marie Ralph
Eddie Ramsey
Charles Rasbach

# Pep rallies reveal enthusiastic school support

Judy Reeves
David Renner
Brenda Rhea
Lloyd Rhea

Carol Rhodes
Donna Rhodes
Joe Rhodes
Jimmy Richardson

Gerald Riley
Don Roach
Tommy Roberts
George Robinson

Jan Robinson
Billy Rosen
Linda Rowland
Connie Roy
Chuck Rutledge

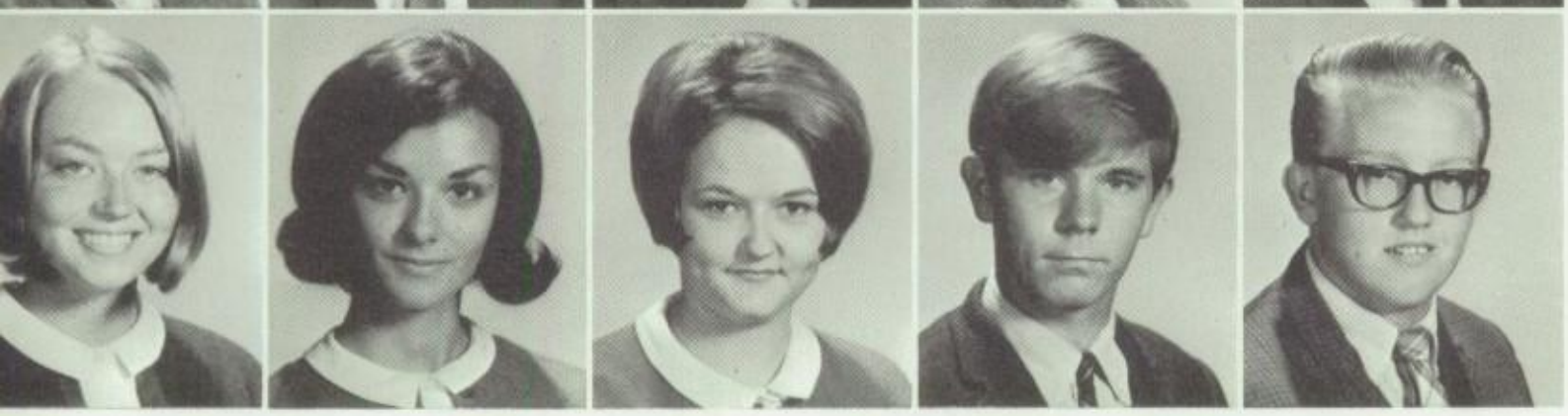

Jane Sandidge
Peggy Schneider
Betty Seeley
Garry Shackleford
John Shelley

# School offers time for fun

Jeff Sherrod
Sandra Shoemake
Barbara Shoemaker
Denise Shurden

Jimmy Siegfried
Creath Simmons
Rodney Simmons
David Simpson

Mike Simpson
Willie Simpson
Lorraine Sims
Ruth Ann Sisk

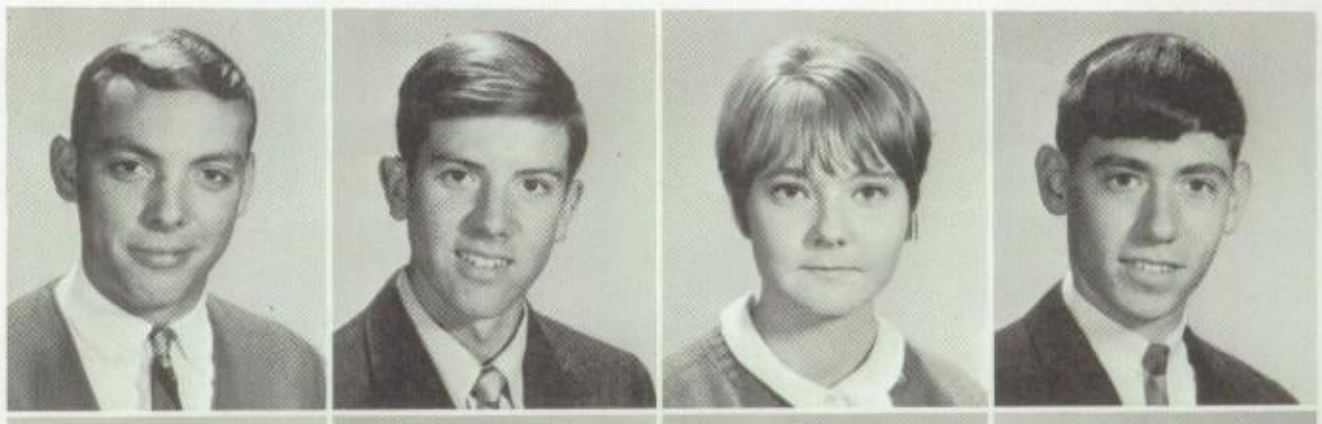

Danny Smith
Jimmy Smith
Rita Smith
Richard Sonnenburg

Beckye Springer
Terrie Stabe
David Stevens
Susie Stewart

Loyce Stracener
Mary Strayhorn
Rebecca Strong
Randy Sumner

Pearl Pureheart (Linda Thompson) wonders how she will ever get enough money to pay an overdue mortgage on "Junior Spirit."

David Swanner
Shirley Swanner

Norma Sykes
Chris Taylor

Terry Taylor
Greg Thomas

Jimmy Thomas
Janice Thompson

Linda Thompson
Debby Tice
Theresa Tiscia
Ricky Todd

Warren Travis
Gloria Tribble
Bill Turner
Kathy Turner

# New experiences arise with

Being a new driver poses one obvious problem for Charles Covey as he finds certain parking places are "reserved."

Larry Vanzant
Tommy Vaughan
Paula Vickers
Marlene Waddell
Pam Walker

Ronnie Walker
Sandra Wall
Rosamary Walton
Micheal Waterbury
Jim Weatherly

Vickie Weaver
Barbara Webb
Becky Webb
Danny Webb
Nathan Webb

# each approaching day

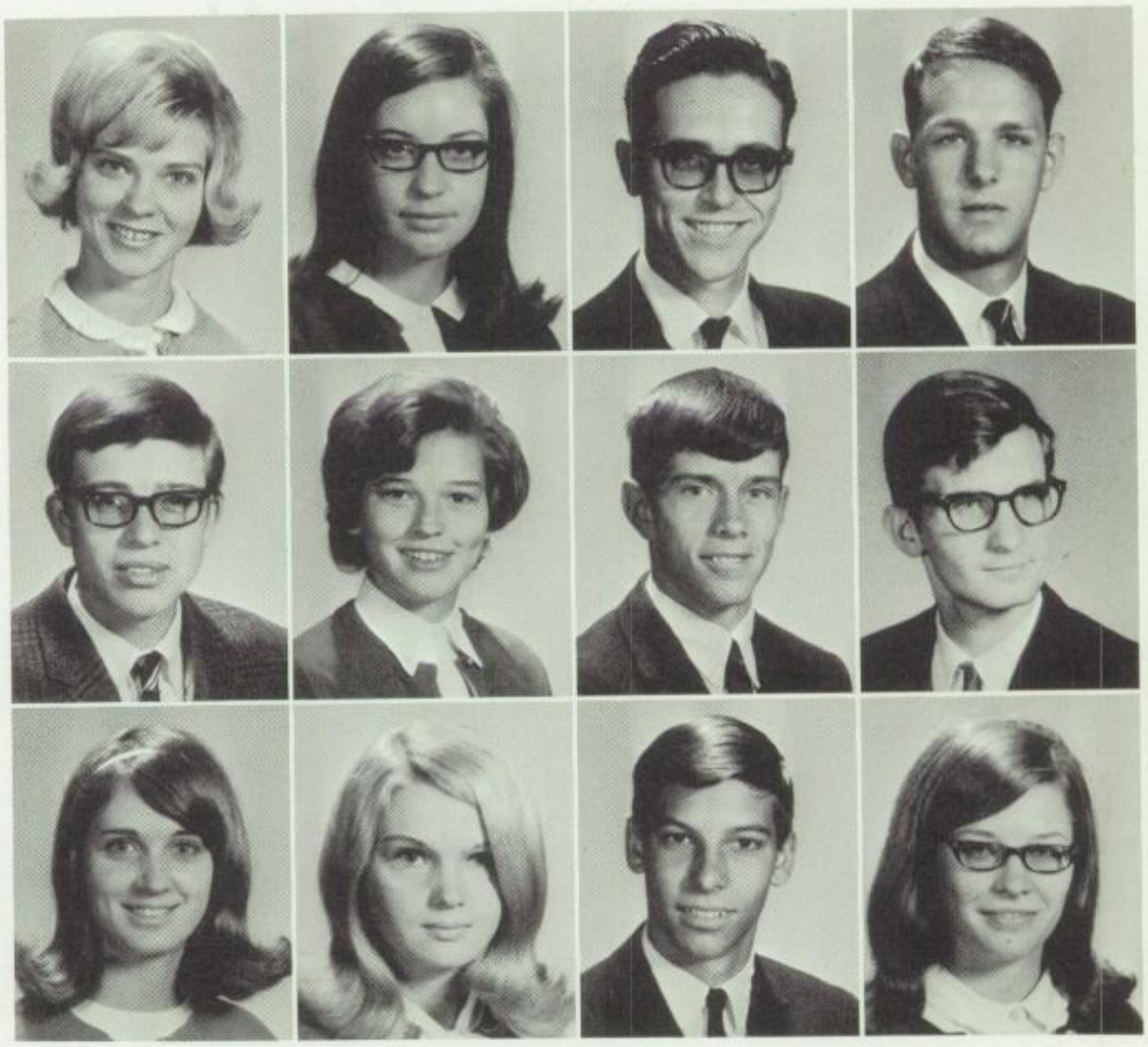

Shirley Weeks
Diane Weisfield
Marshall Welch
Don West

Tony White
Laverne Whitehorn
Mike Wilburn
Ronnie Wilkes

Martha Williams
Peggy Williams
Robert Williams
Stephanie Willison

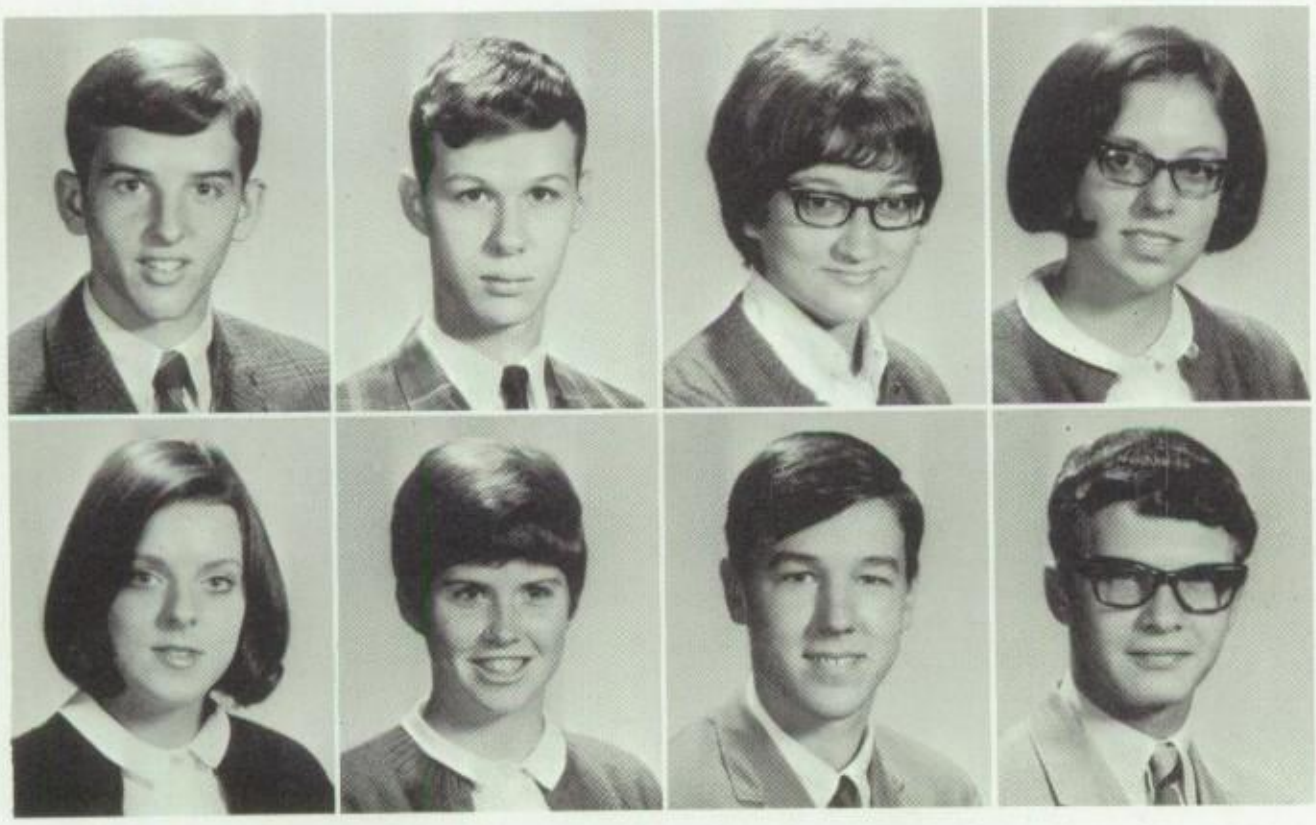

Jerry Winfield
David Winn
Gwen Woodard
Virginia Wright

Barbara Wynne
Charlotte Yancey
Larry Yarbrough
Ricky Yates

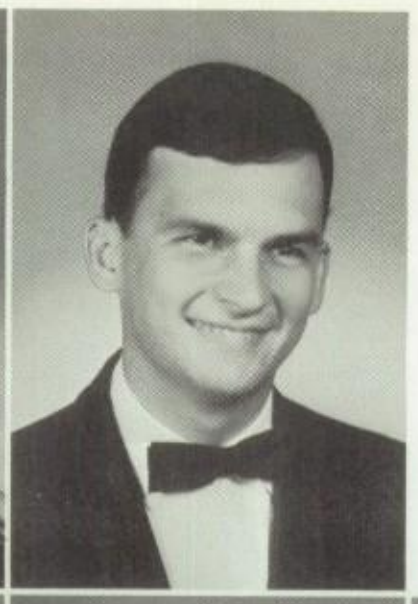

Jeanne Bright, President

Randy McCord, Vice-President

Lauren Stevens, Secretary

Linda Harrison, Treasurer

Dixie Arrington, Chaplain

Dixie Arrington, Lauren Stevens, Linda Harrison, and Jeanne Bright emphatically veto Randy McCord's idea to change the school colors.

Judy Adair
Brenda Agee
Harry Aikens
Karen Aitchison
Terry Alexander

Nathan Allen
Glenda Anderson
James Anderson
Alicia Archer
Randy Armstrong

John Aven
Coachita Ayers
Ruth Ball
Michael Bannister
Billy Barlow

Shirley Barry
Keith Bates
Patricia Bell
Barbara Bennett
Joyce Bennett

# Class officers assert themselves for all 430 Seniors

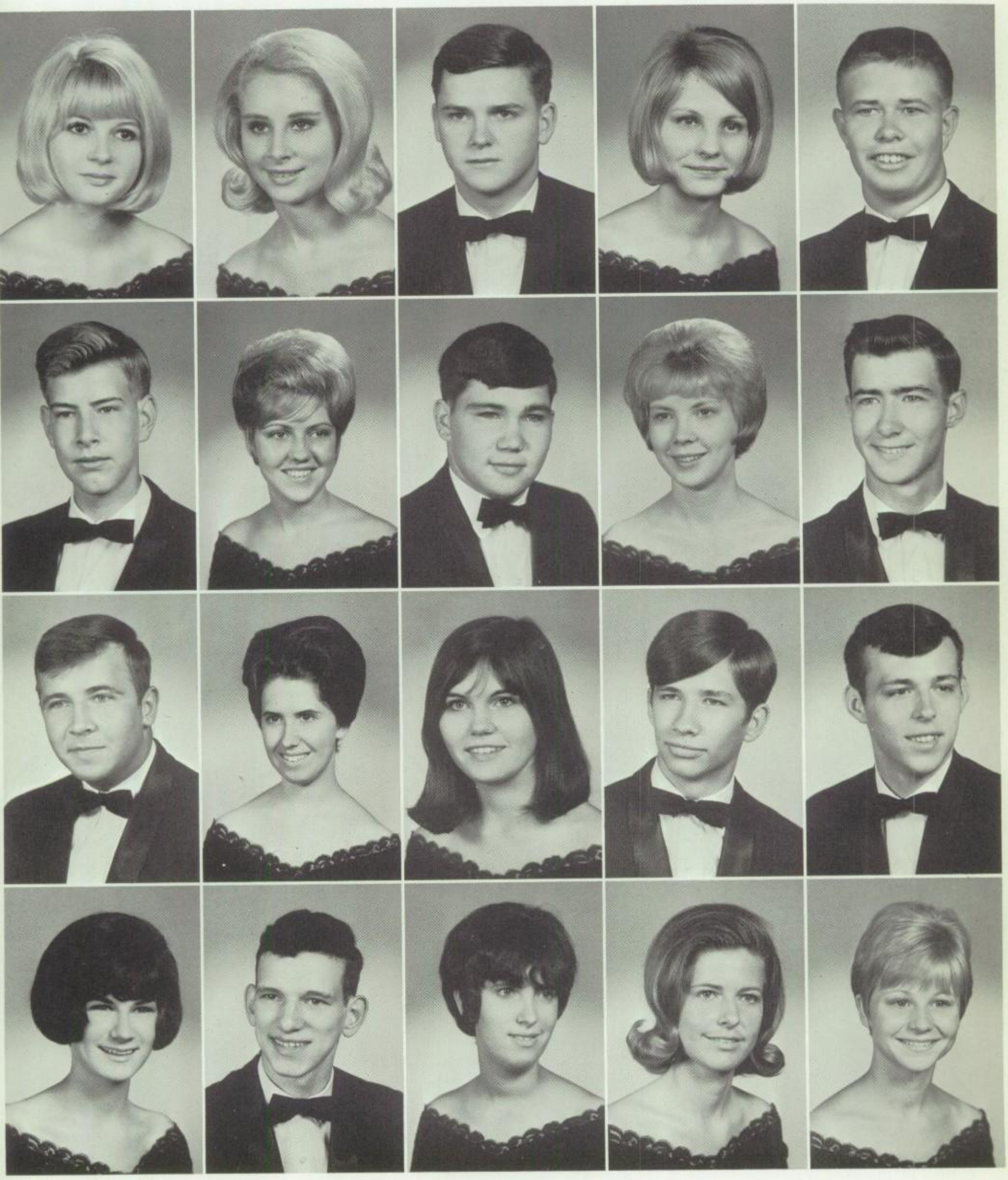

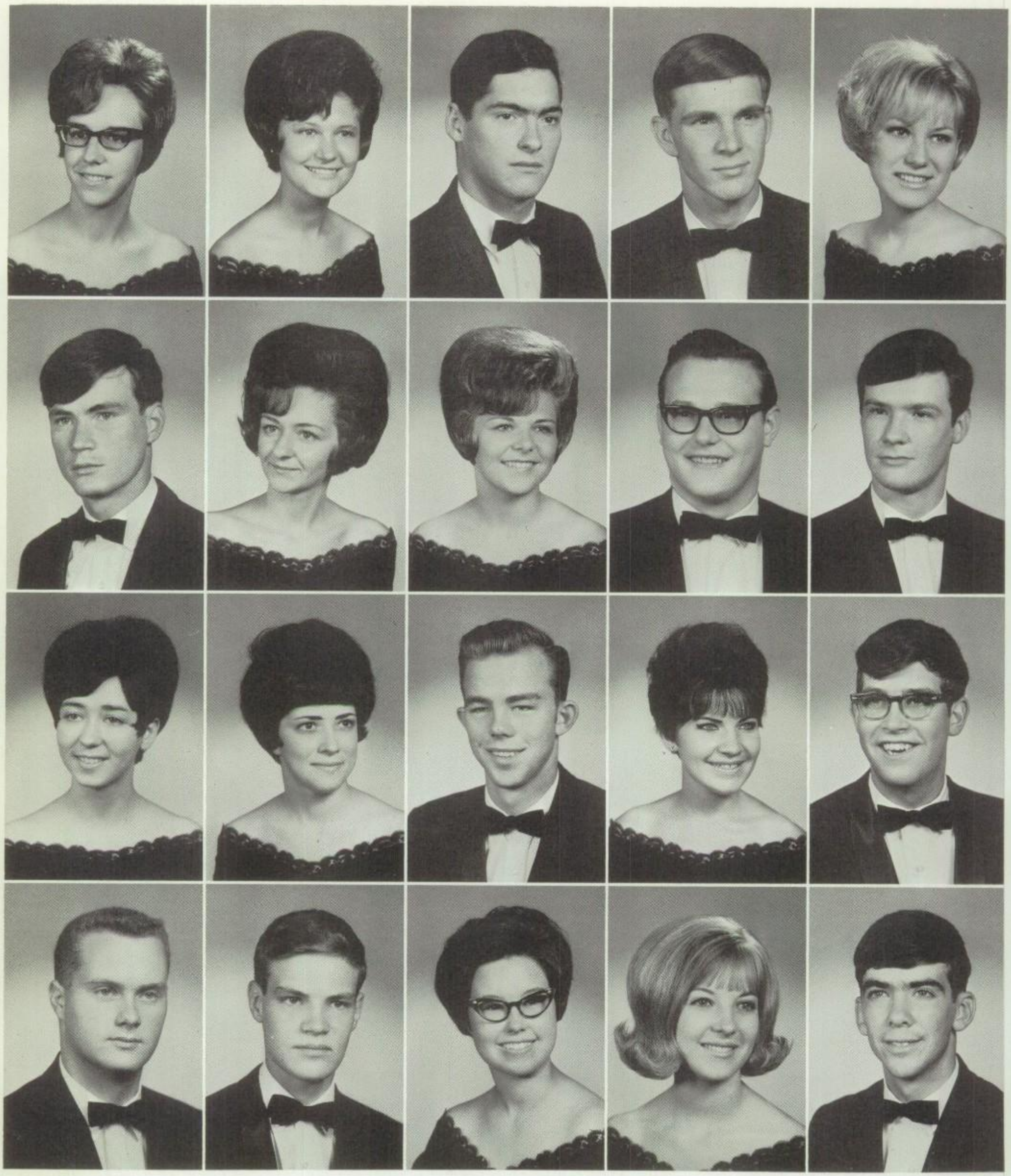

Nancy Bennett
Howard Bishop
Judy Bolding
Michael Boswell

Brenda Biggert
Jane Bishop
Peggy Bolton
Robert Boyd

Drannon Bingham
Brenda Bivens
Raymond Boeke
Teresa Boyles

James Binkley
Gary Blagg
Mary Bongiorno
Sheila Bradford

Diane Bishop
Danny Blair
Jerry Borden
Vann Branch

# Parents congratulate new queen on happy victory

Mr. and Mrs. Lanois Bright agree that Jeanne is their number one choice for 1966-67 football queen.

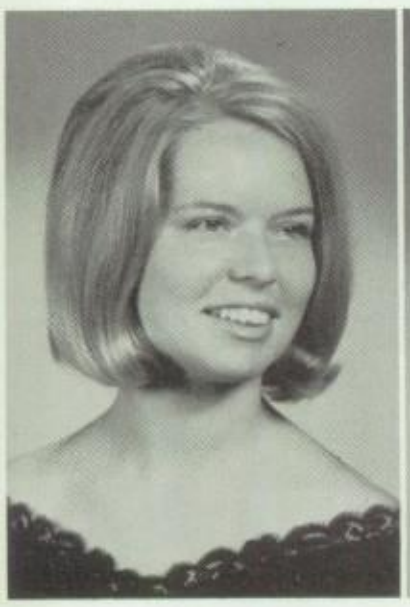

Susan Brandon

Brenda Brewington

Dennis Brookins

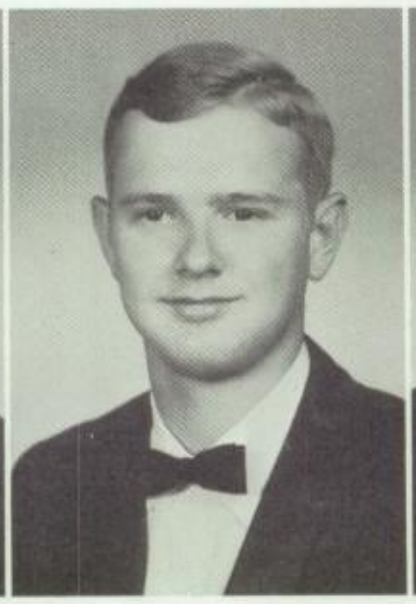

Charles Brooks

Warren Brower

# Seniors win Spirit

Cheerleader Alan Smith (?) helps seniors do their best noisewise.

Sandra Browning
Gene Bryson
Evelyn Budlong
Ronald Bunnell
Beverly Burgess
Susan Burt
James Caldwell

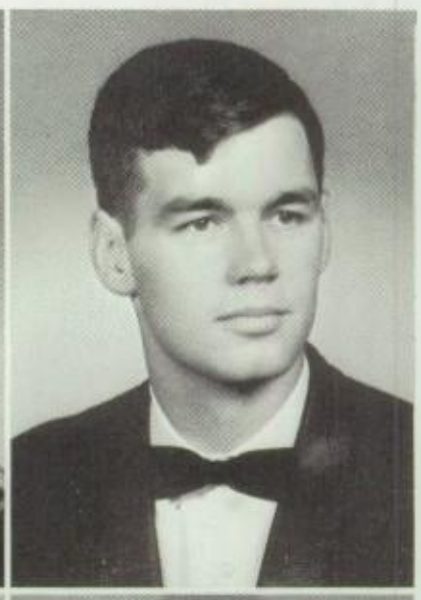

Pamela Capps
Patricia Carman
Jerry Carpenter
Daniel Carter
Mary Faye Casey
Len Causie
Brenda Chandler

Michael Chapman
Michael Cheslick
Judy Chesser
Darrel Clark
Joy Clark
Hal Coates
Keith Cockrell

Terry Coggins
Linda Cohea
Michael Collins
Allen Cook
Ronald Cook
Roger Cooksey
Jimmy Cooper

# stick by ridiculous' stunts

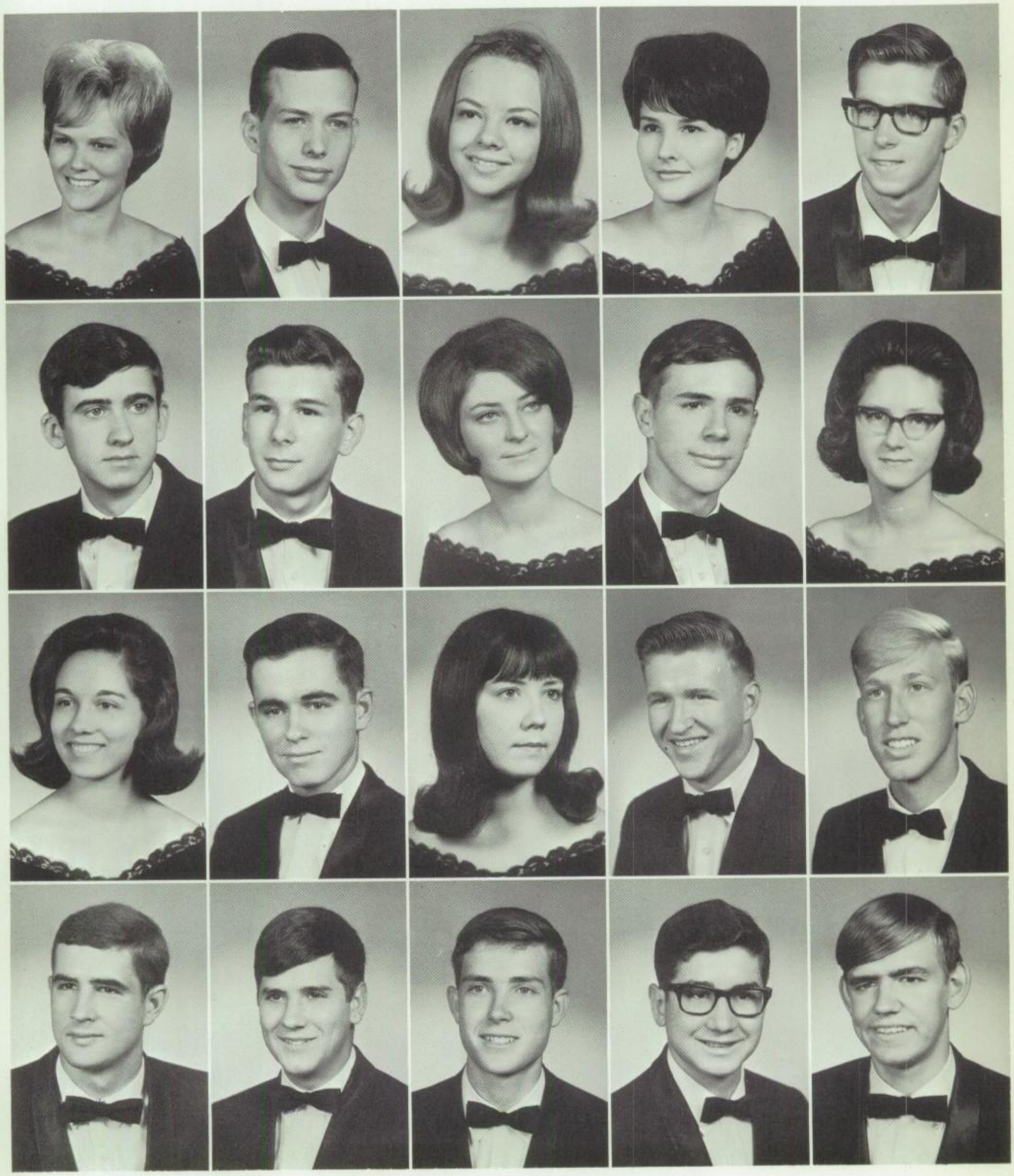

# Guidance office aids

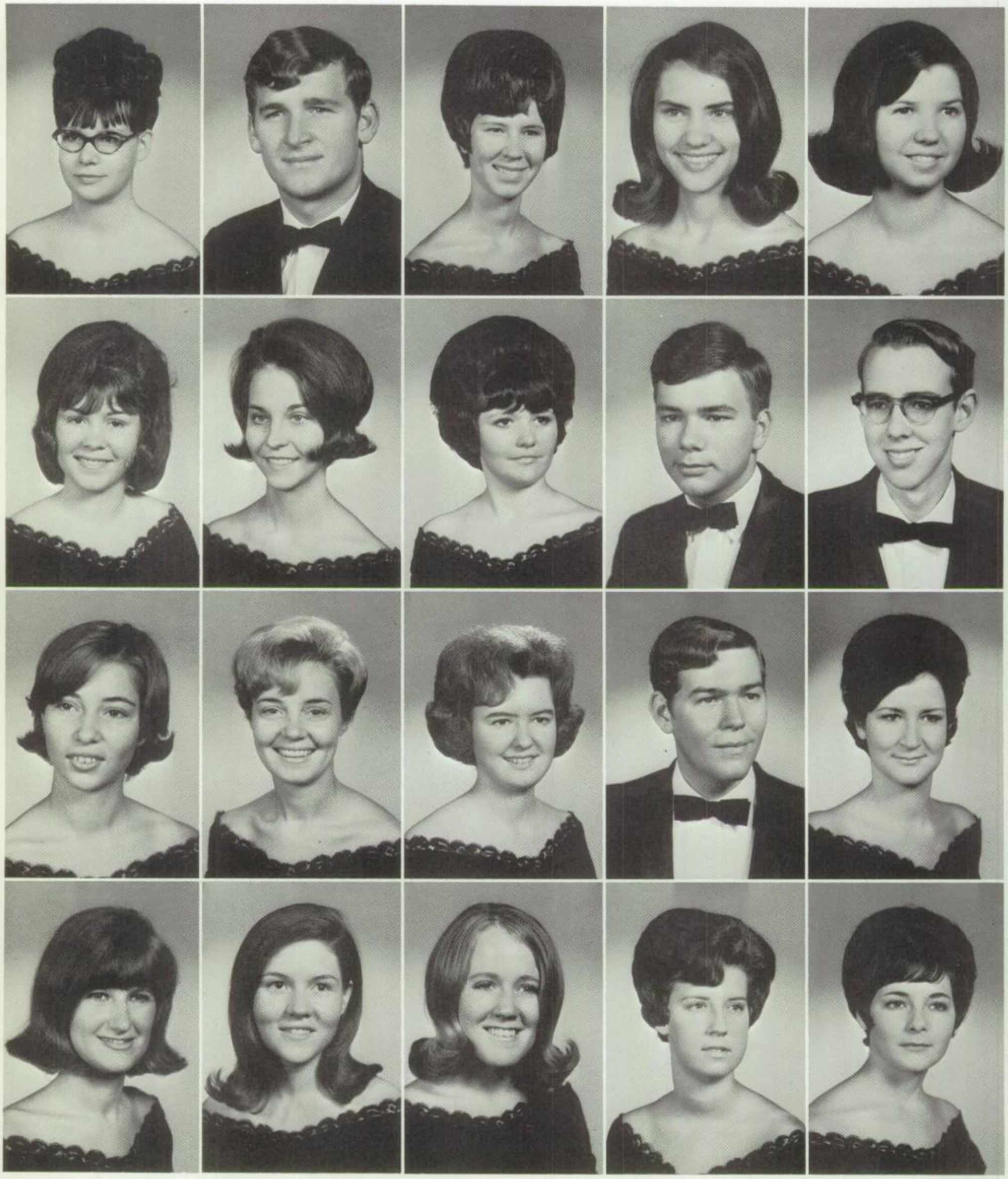

# college-bound students

inda Cornell
alph Cotner
inda Coyle
acque Crane
ay Crook

atsy Culbreath
arolyn Cummings
eggy Cunningham
reston Daniels
illiam Davis

Bonnie Davis
Eilene Davis
Linda Davis
Tommy Davis
Lynn Day

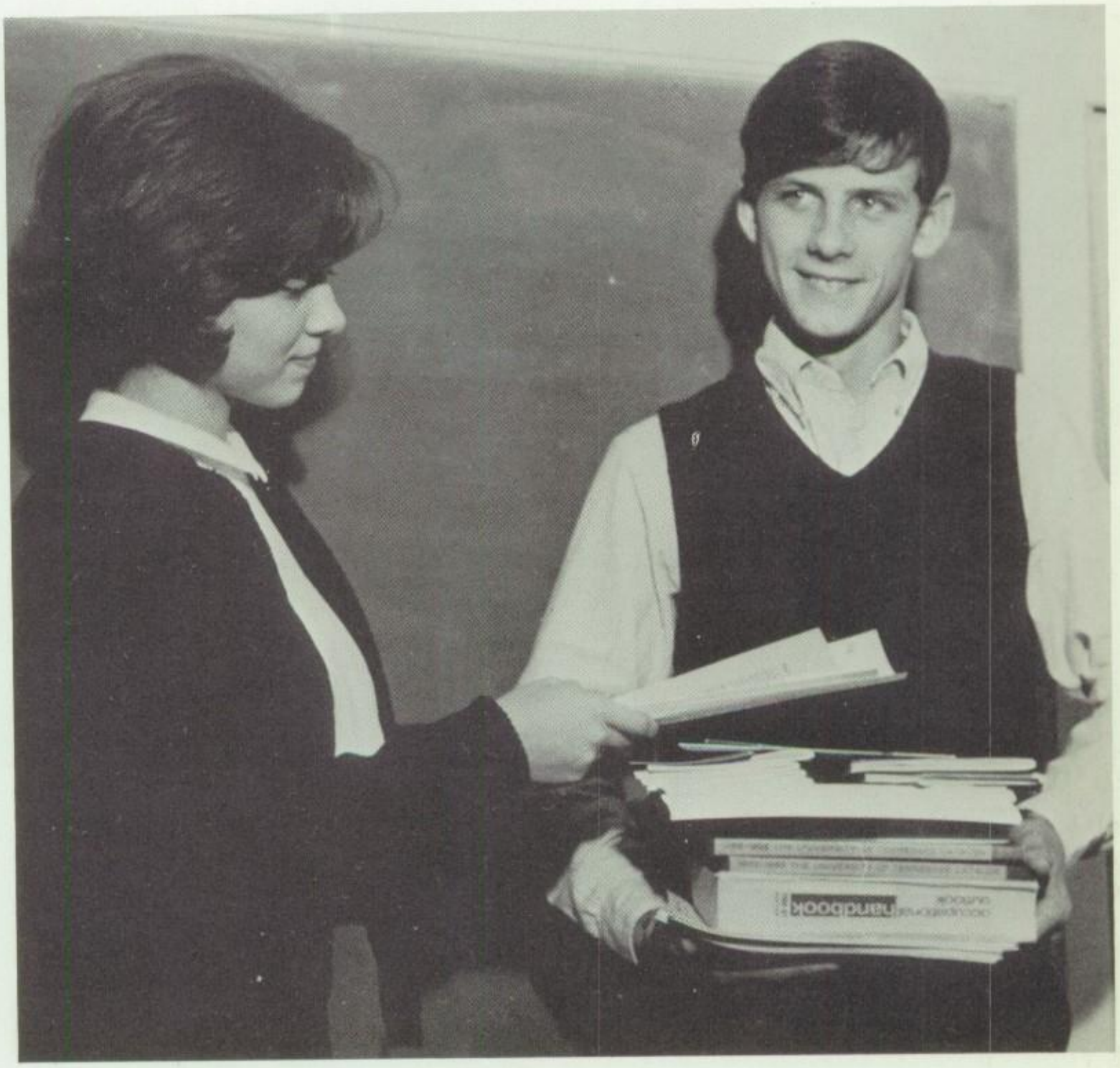

Guidance Office assistant Judy Chesser loads down Tommy Whitehorn with a "few" of the necessary college catalogues and booklets.

Brenda Day
Sandra Delozier
Sarah DeMarco
Paula DePriest
Ann Devasier

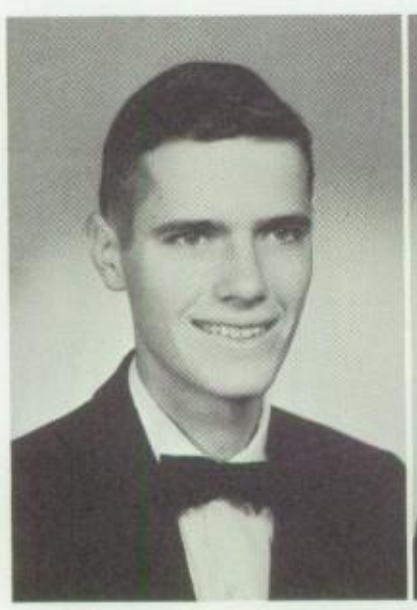

Michael Dolan

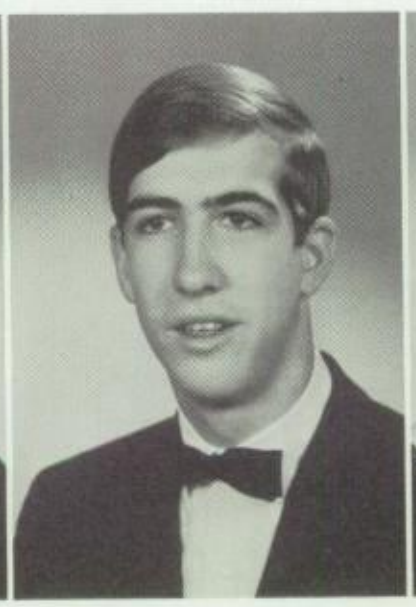

Larry Dowda

Barbara Downey

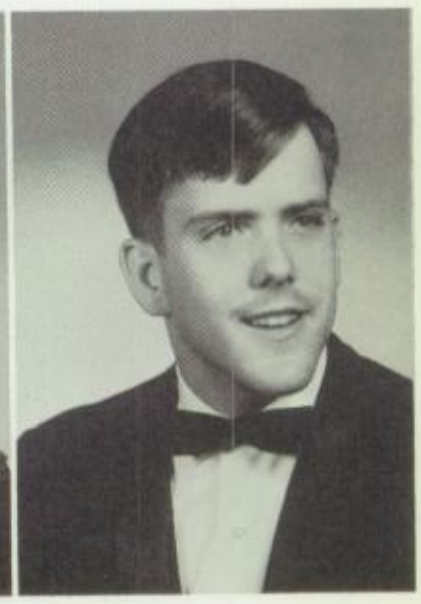

Michael Dreves

# Bulletin boards spark creativity

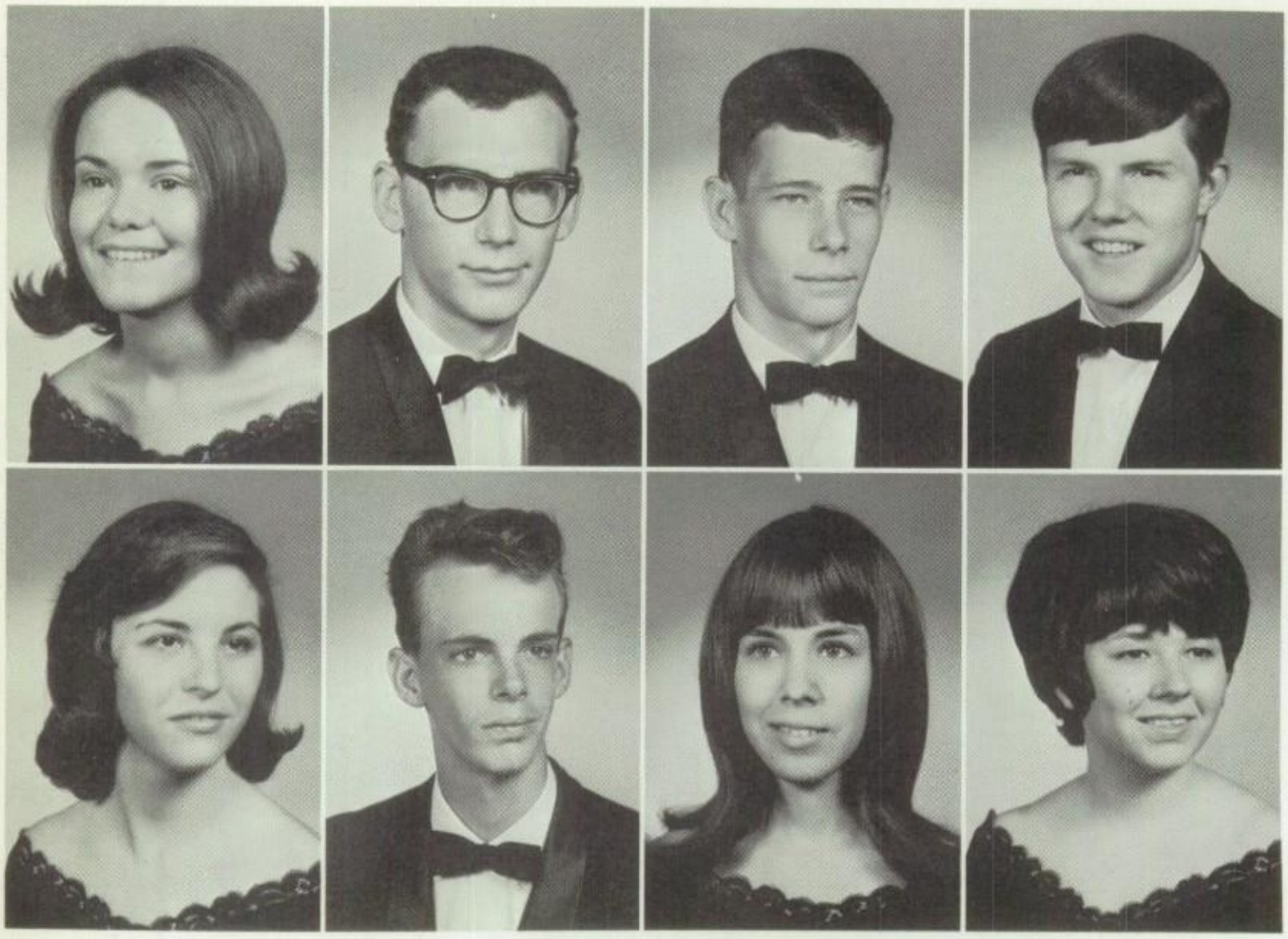

Cathy Duckworth
Charles Dunlap
Frank Dunn
William Durling

Mary Dwyer
Robert Earnheart
Jamie Edlin
Patricia Edwards

Donna Epperson explains to Lita Lopez that the Shakespearean poster will best accent the arrangement if it is placed in the center.

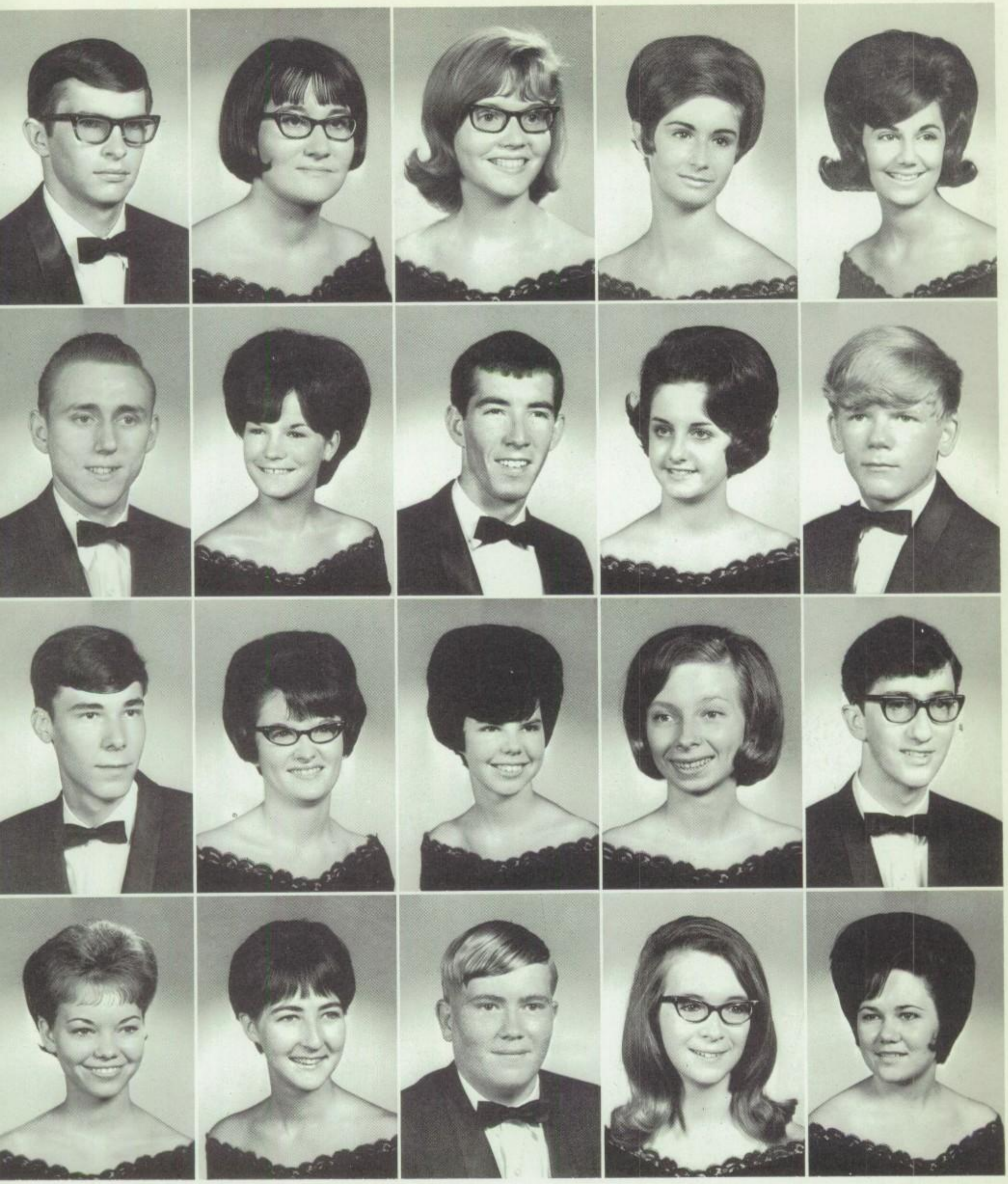

Tommy Edwards
Ronald Estes
Robert Ferguson
Beverly Fleet

Sandra Eldridge
Rebecca Etheridge
Virginia Fischer
Valarie Flint

Laurel Ellingson
Dennis Evans
Nancy Fitch
Leslie Floyd

Janice Emerson
Jean Evans
Catherine Fitzgerald
Linda Floyd

Donna Epperson
Steven Farrell
Glen Fitzgerald
Martha Fortner

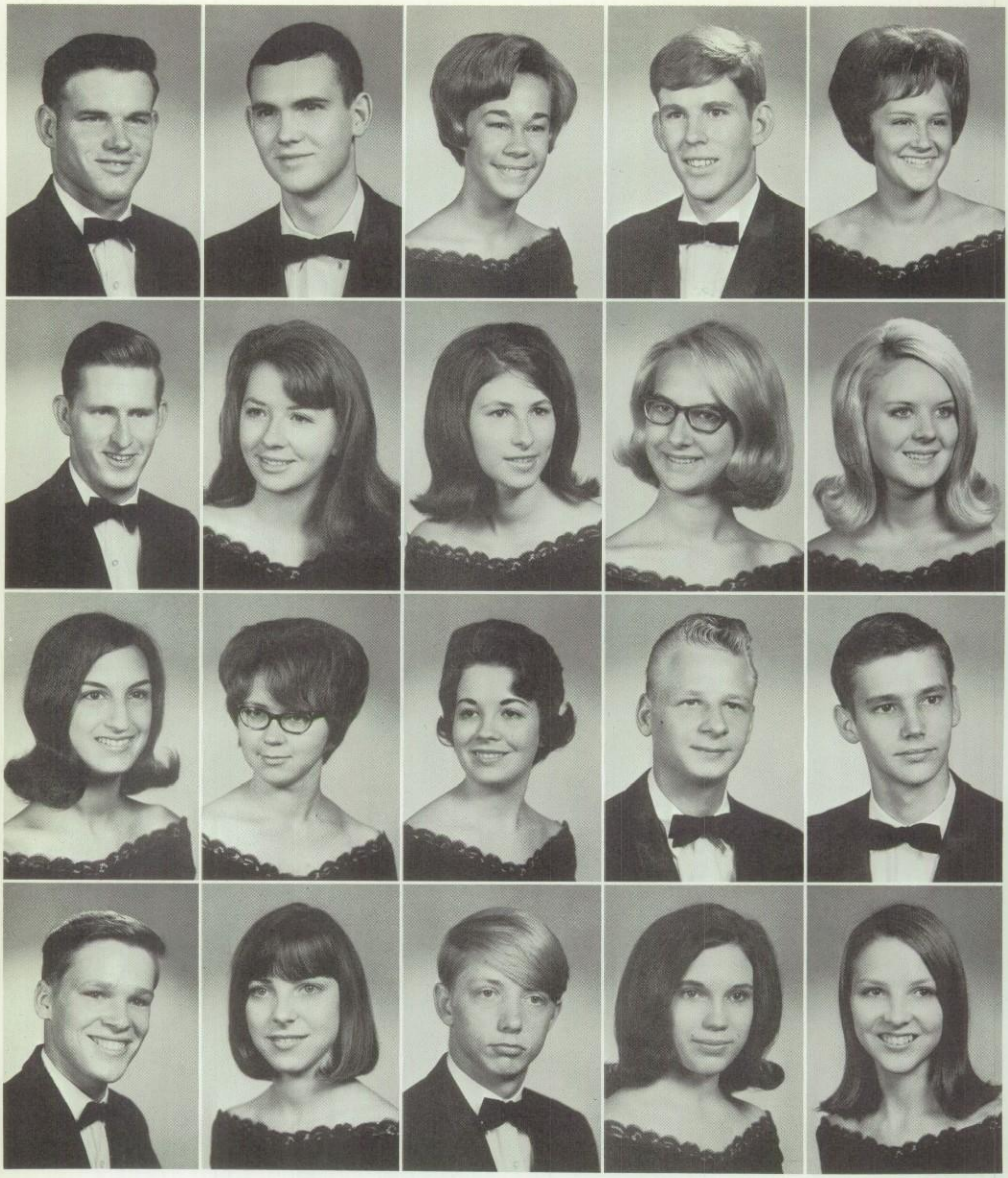

Buddy Fortune
John Fry
Patricia Gannon
Terry Goodwin

Gary Foster
Susan Fulghum
Jessica Gardner
Joan Gordin

Linda Franks
Carol Fulton
Shirley Giaccaglicci
Charles Grace

Thomas Franks
Carol Gadd
James Glatt
Susan Grady

Kathy Frazier
Sue Gambel
Bobby Goolsby
Joan Gray

# Birthday cake sales prove successful in first year

Craig Green
Patricia Green

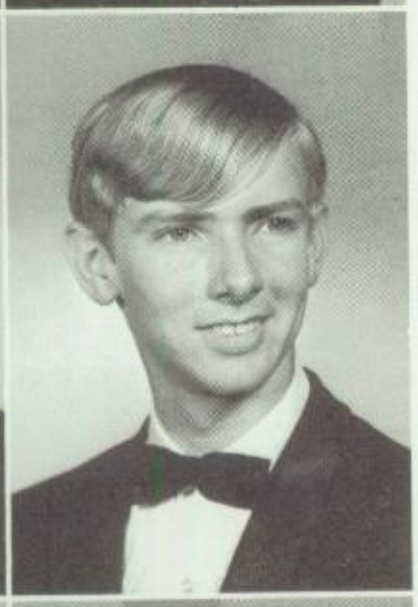

David Griffin
Richard Griffin

Raymond Griggs
Emily Guhlstorf

Susan Guhlstorf
Stephen Gurley

Jimmy Glatt proudly admires his surprise birthday cake, supplied by Distributive Education students.

# New faces, costumes highlight initiations

Nancy Shelton foils Betty Schoone's attempt to steal into the lunchroom.

Jane Hall
Cheryl Hamby
William Hamilton
Gertrude Hammond

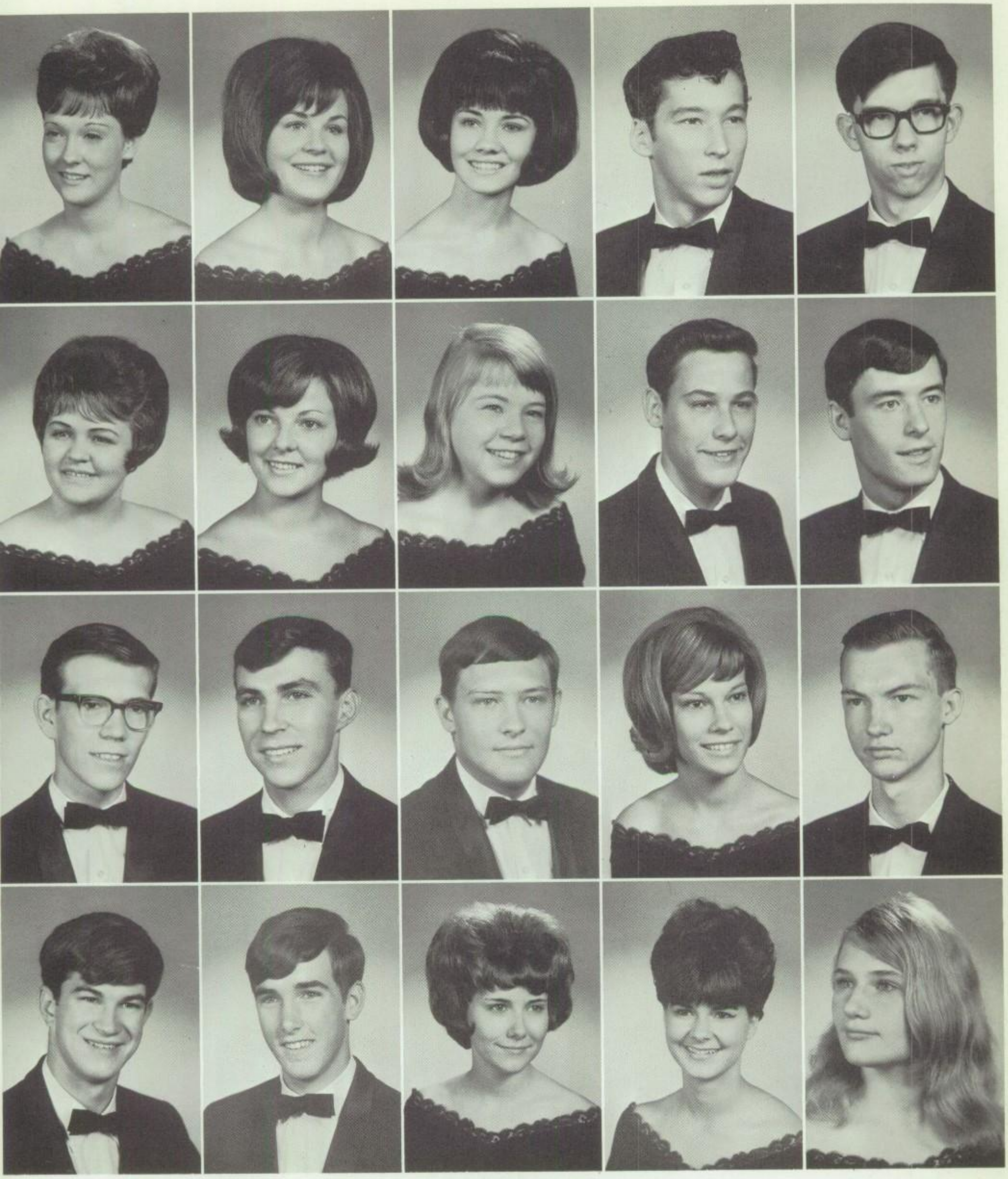

Linda Haney
Brenda Hart
Coy Hayes
Kenneth Hill

Mary Harbin
Donna Hartweck
Michael Haynes
Joel Holmes

Donna Harrington
Rebecca Haskell
Michael Hellums
Linda Holmes

Tommy Harris
Donald Hawkins
Anne Henning
Rebecca Hood

Benny Harrison
Steven Hawks
Terry Hensley
Sharon Hoots

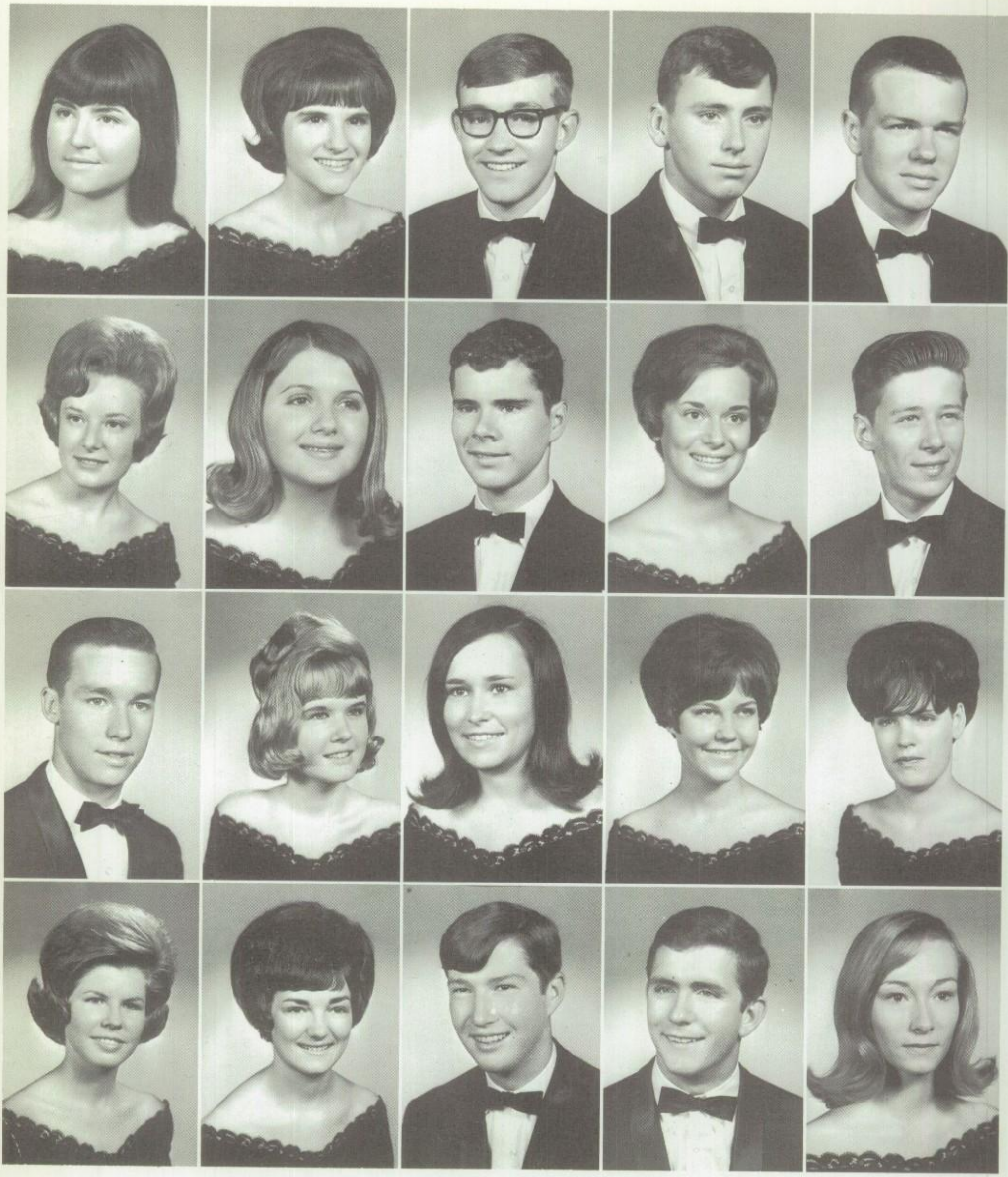

Linda Horne
Linda Humphreys
Benny James
Jacqueline Johnson

Brenda Hosey
Diane Hutchinson
Lynn James
Beverly Johnston

James Howle
James Irvin
Patsy Jaynes
David Jones

Bill Huddleston
Linda Jackman
Patsy Jenkins
Jimmy Jones

Darrell Huddleston
Thomas Jackson
Glenda Jerkins
Jo Ann Jones

# Students learn skills, coordination

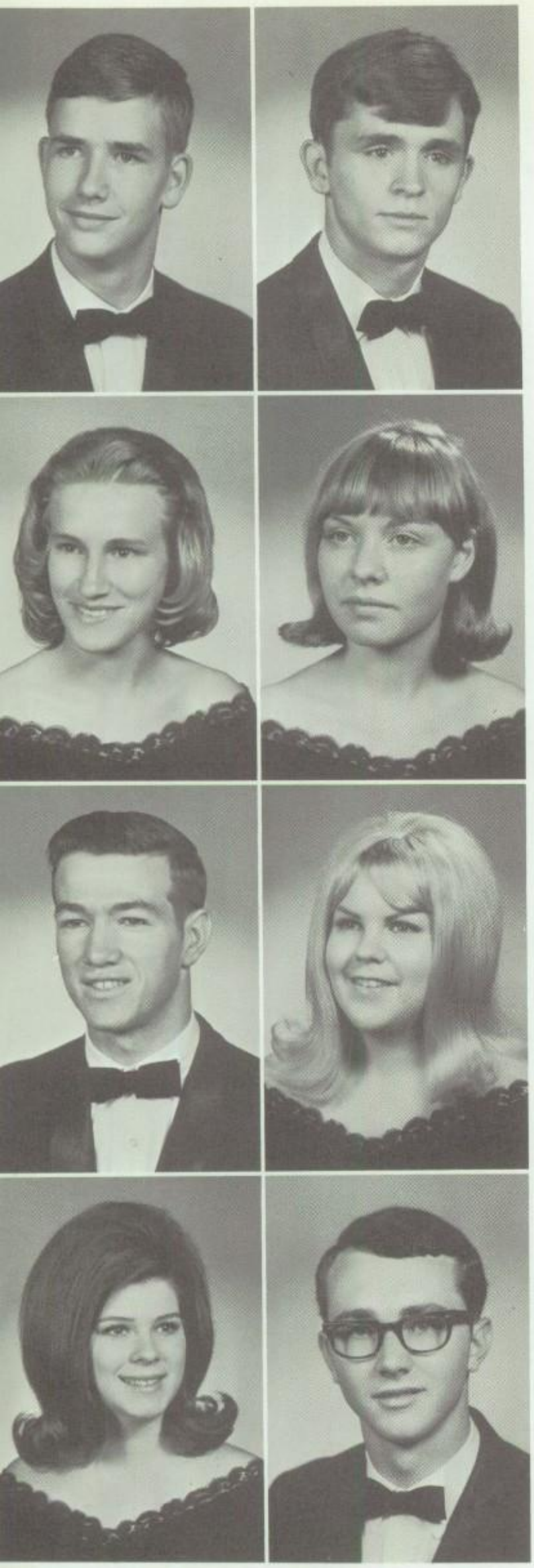

Hooper Jones
Edith Joyner
Richard King
Alice Knight

William Jones
Nancy Kaetz
Donna Kirby
Clifford Koen

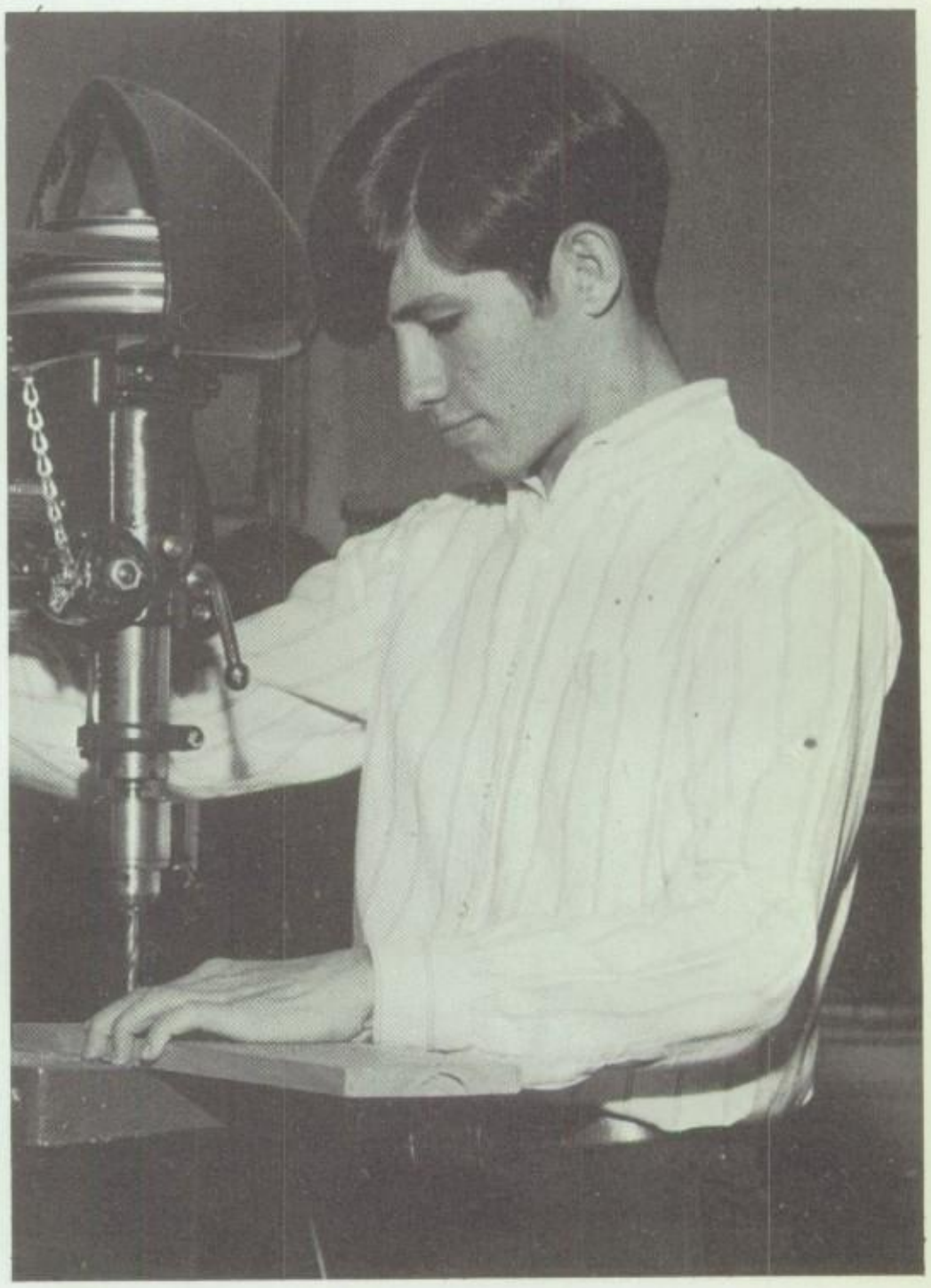

Mike Bannister finds constant drill and skill necessary in Woodshop.

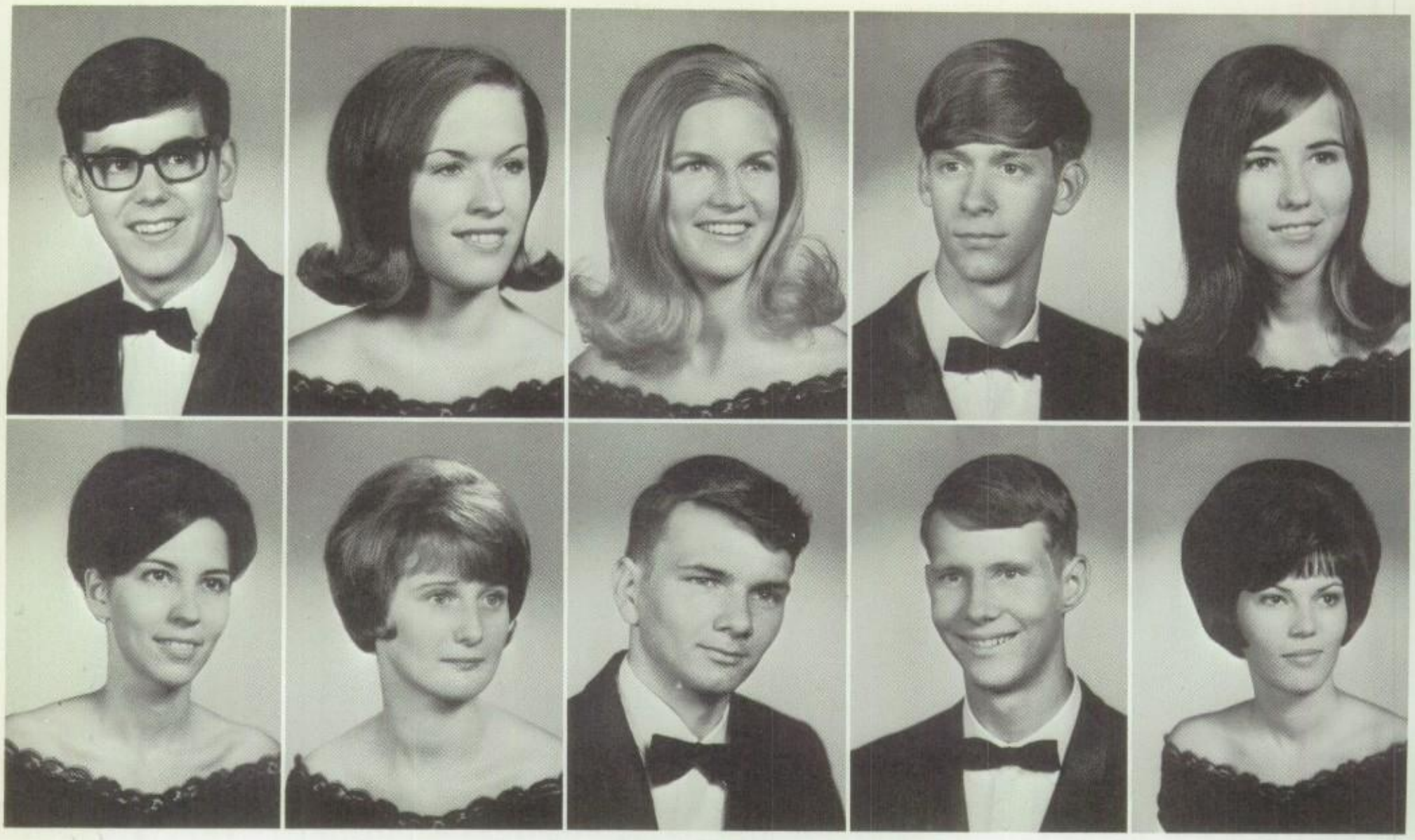

Robert Krauch
Deborah Lewis

Billie Langley
Sherlite Linam

Janis Lawrence
Richard Long

Andy Lee
James Looney

Betty Lee
Lolita Lopez

# Challenging courses require agile thinking

"I've got it! It'll fit over here!" says Mary Faye Casey to Beverly Newbern as they pin down a pattern.

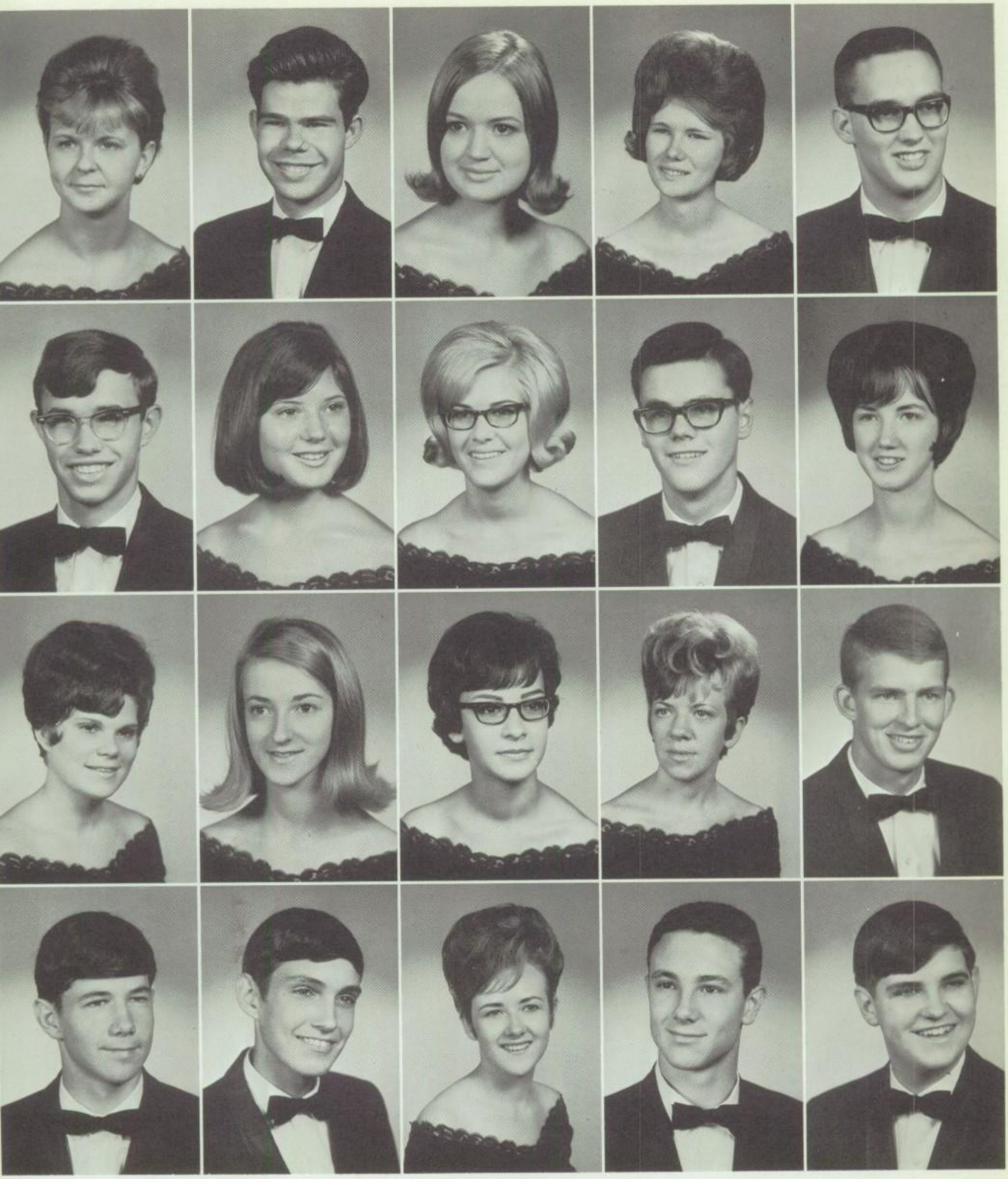

Paula Lott
Larry Luton
Marilyn McCullough
Donald McGovern

Frank Lowry
Dana Lynch
Marilyn McDade
Michael McHann

Sue Lucy
Arlie McCants
Linda McDaniels
Gloria McKnight

Margaret Lumpkin
Robert McCarver
Florence McDonald
Eric McLeod

James Lusk
Marsha McCommon
Randy McFarland
Ronald Maddox

# Songs, dances, costumes bring

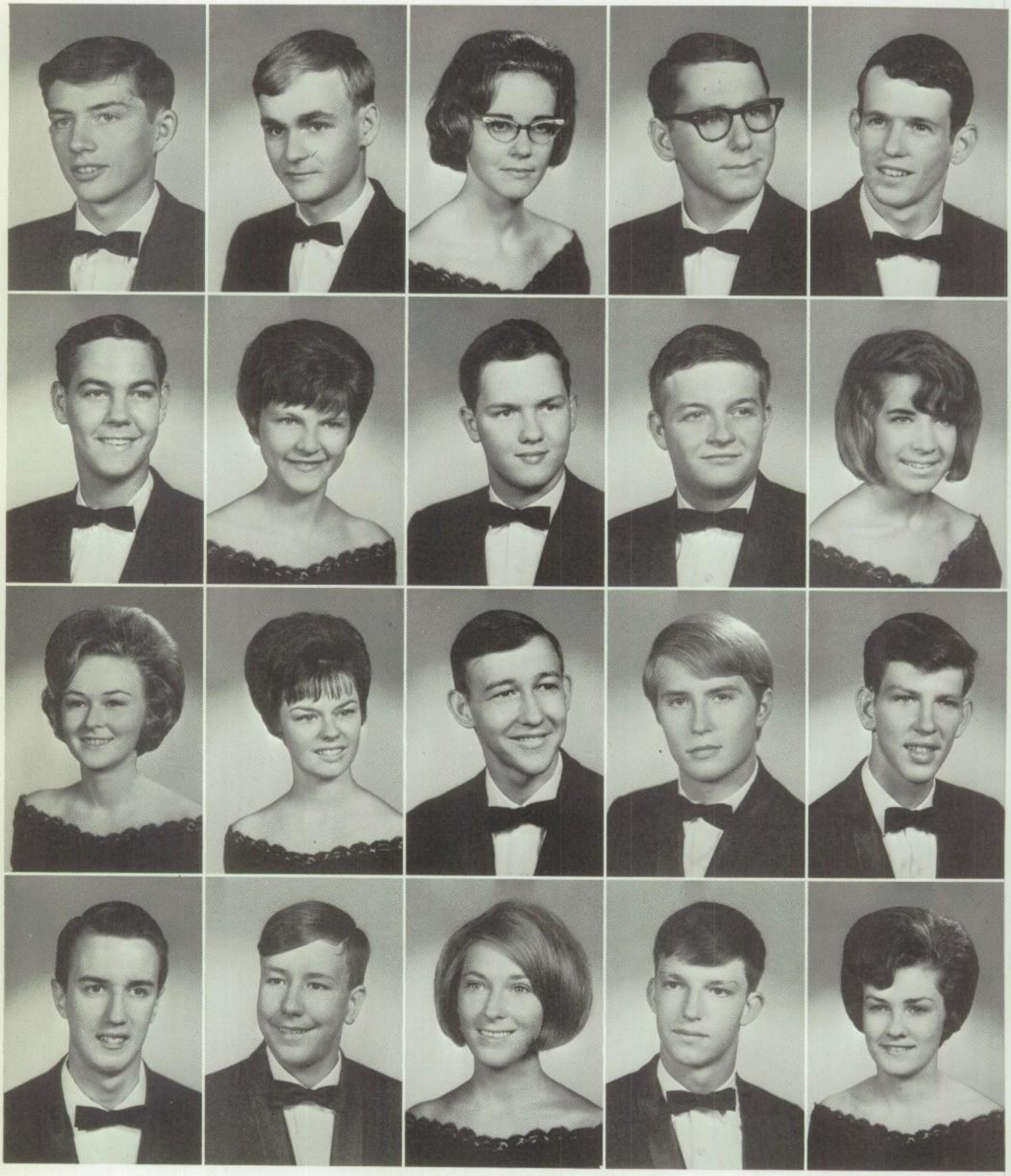

Paul Minner | Michael Minor | Vickie Moate | Gene Montague | Joyce Montgomery

# American history to life

teve Madsen
Roy Maness
Vanda Mann
Gerald Marcum
Richard Marshall

Charles May
Dianna Mayo
Ted Mays
Ralph Maxwell
Lynn Melton

Pamela Micklos
Rebecca Milam
Jerry Miller
Michael Miller
Lannie Miller

The "bop" lives again as Bobby Love twirls Kathy Frazier in the American history skit December 12.

Linda Montgomery

Susan Moore

Linda Morris

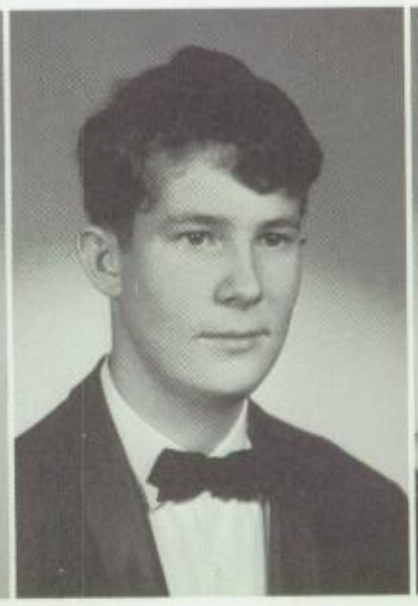

Randy Morton

Doris Mullins

Marilyn Plotner explains the plot of *Kidnapped* with the aid of a puppet and a paper background.

Dianne Oakley
John Oates
Brenda Odom
Mark Oglesby
Jill O'Gwin

Patricia Oliver
Timothy Oliver
Diane Osborne
Randy Page
Phillip Palmer

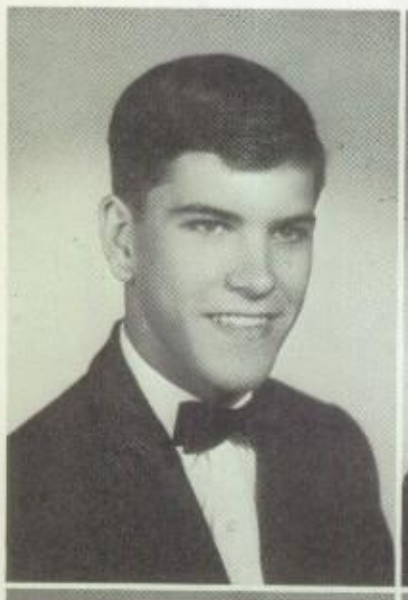

Larry Murphy
Barry Nichols

Patricia Neblett
Sandra Nicholson

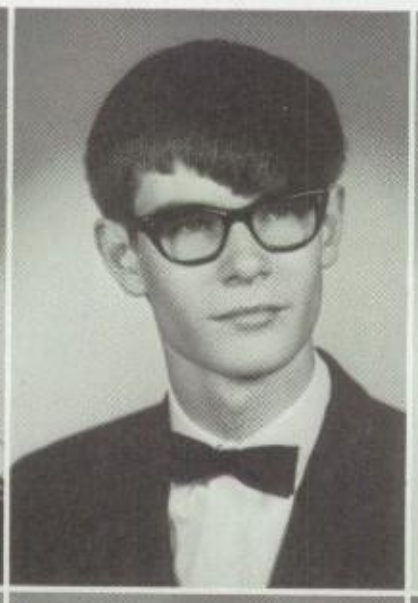

Mark Neville
June Nix

Beverly Newbern
Patricia Norwood

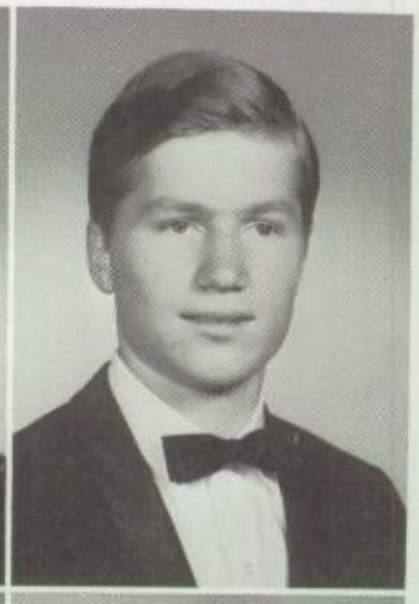

Lyle Nicely
Sherry Oakes

# Skits brighten English literature

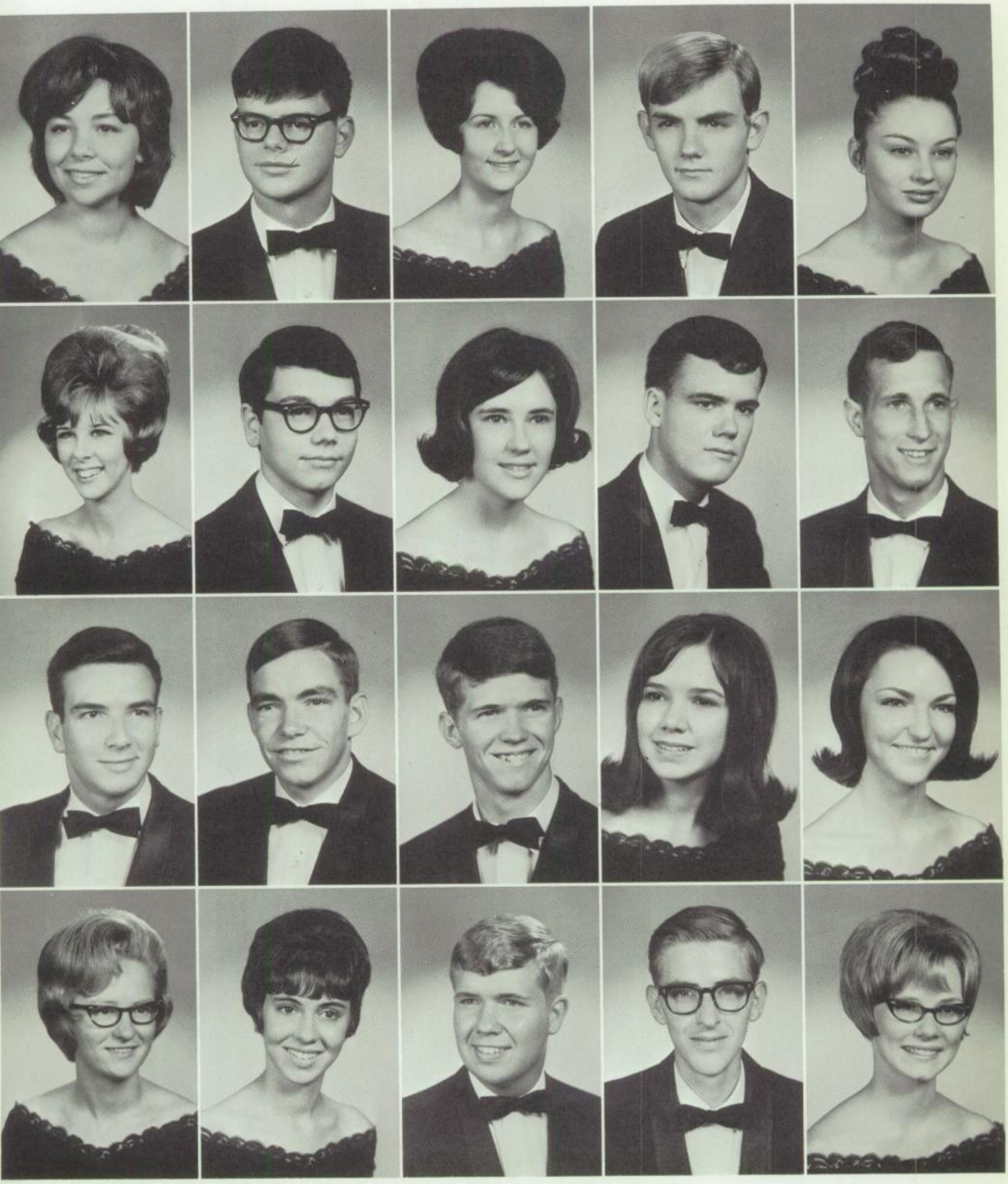

Tommy Parker
Charlotte Peterson

Wendell Payne
Judy Phalan

David Pearcy
Michael Pilcher

Sandra Perkins
Steven Plunk

Anne Peterson
Marilyn Plotner

# Classes move farther apart

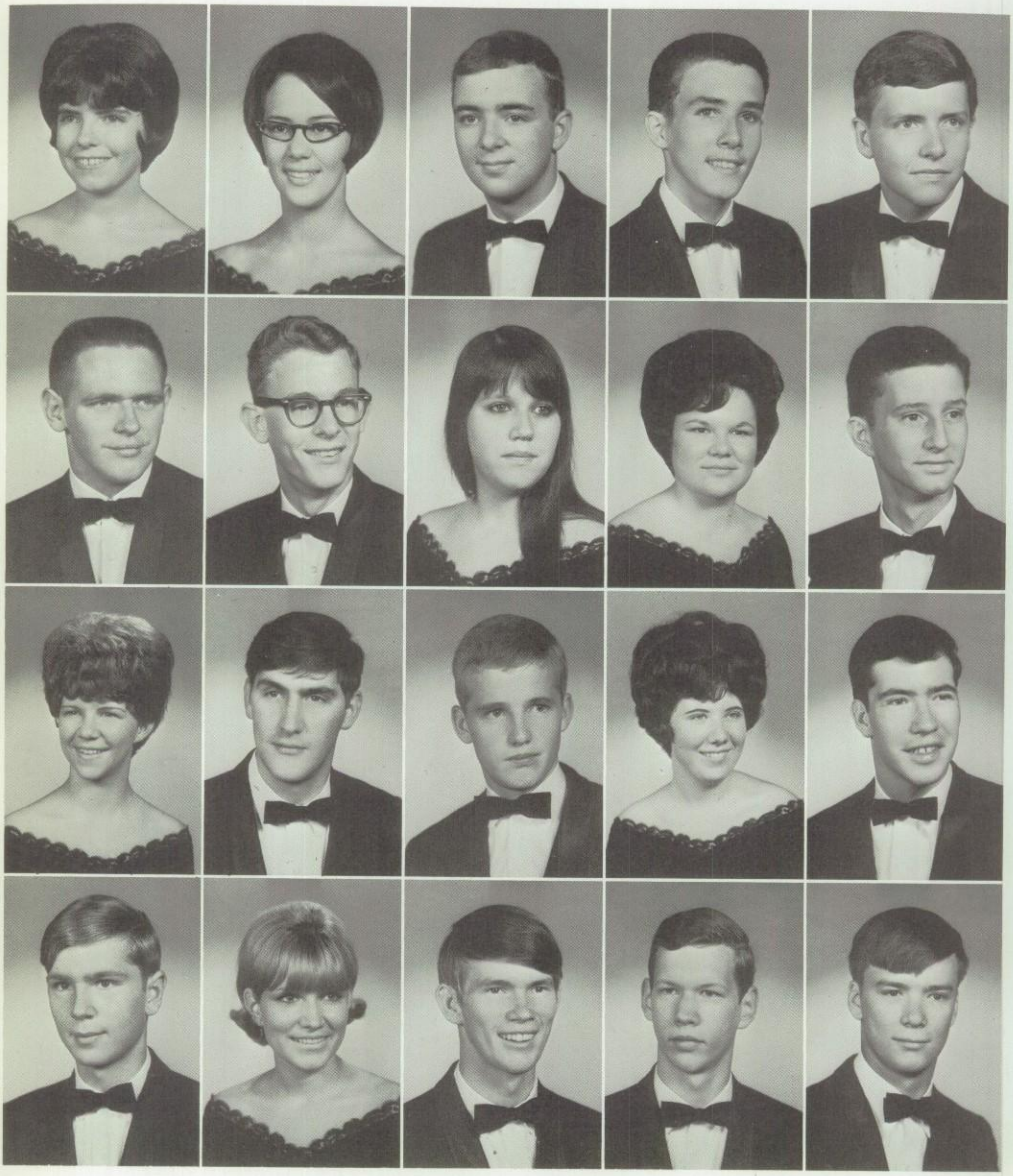

# every year!

Linda Poff
Patricia Price
Benny Pritchett
Harl Puckett
Tommy Pyron
Linda Quarles

James Queen
John Raiteri
Mary Ramey
Jo Ann Rapp
William Ray
Sandra Reedy

Nancy Rhoads
Daniel Rhoads
Michael Richards
Greta Richerson
Ronald Richerson
Catherine Roach

Allan Roberson
Linda Roberts
Lee Roberts
Wayne Roberts
William Rogers
Linda Rogers

"Late again!" sighs Sandra Browning as she runs to another class.

# What's in a lunchroom — a little of everything!

Betty Schoone
Daurie Schwartz
Warren Sealand
Bruce Shaffer
Donald Shaw

Cecelia Shelly
Paul Shelton
Nancy Shelton
Sherry Shelton
Donine Sills

Linda Humphreys adds her voice to the everyday din and confusion.

Kay Roote
James Russom

Betty Roper
Robert Sailors

Jerry Borden
Ronald Sailors

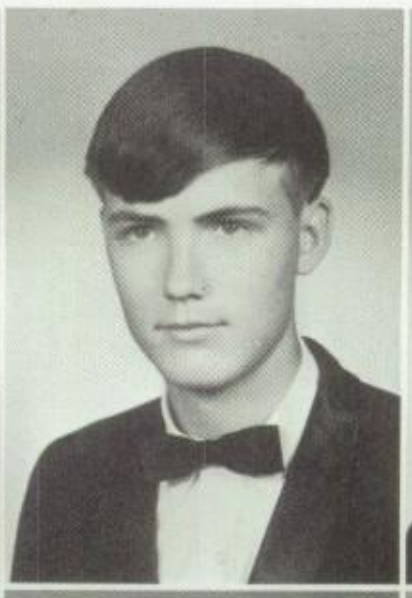

Steven Rowland
Mary Sandy

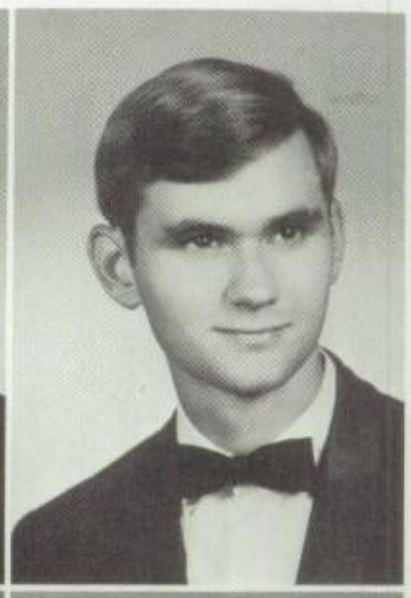

Charles Royer
Daniel Scallions

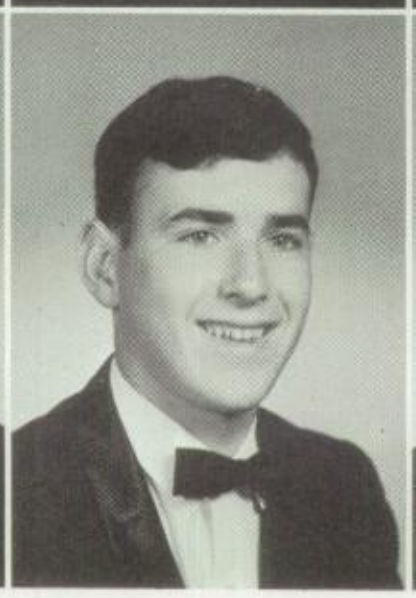

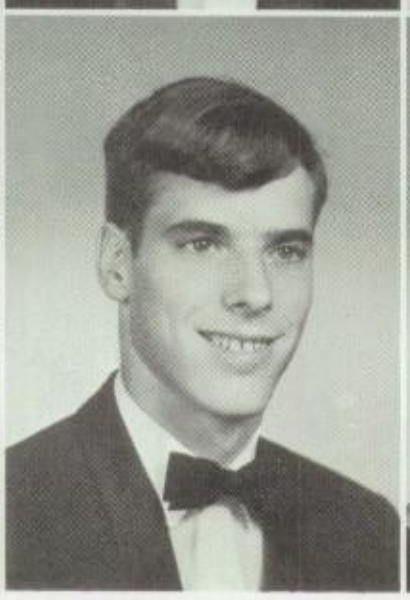

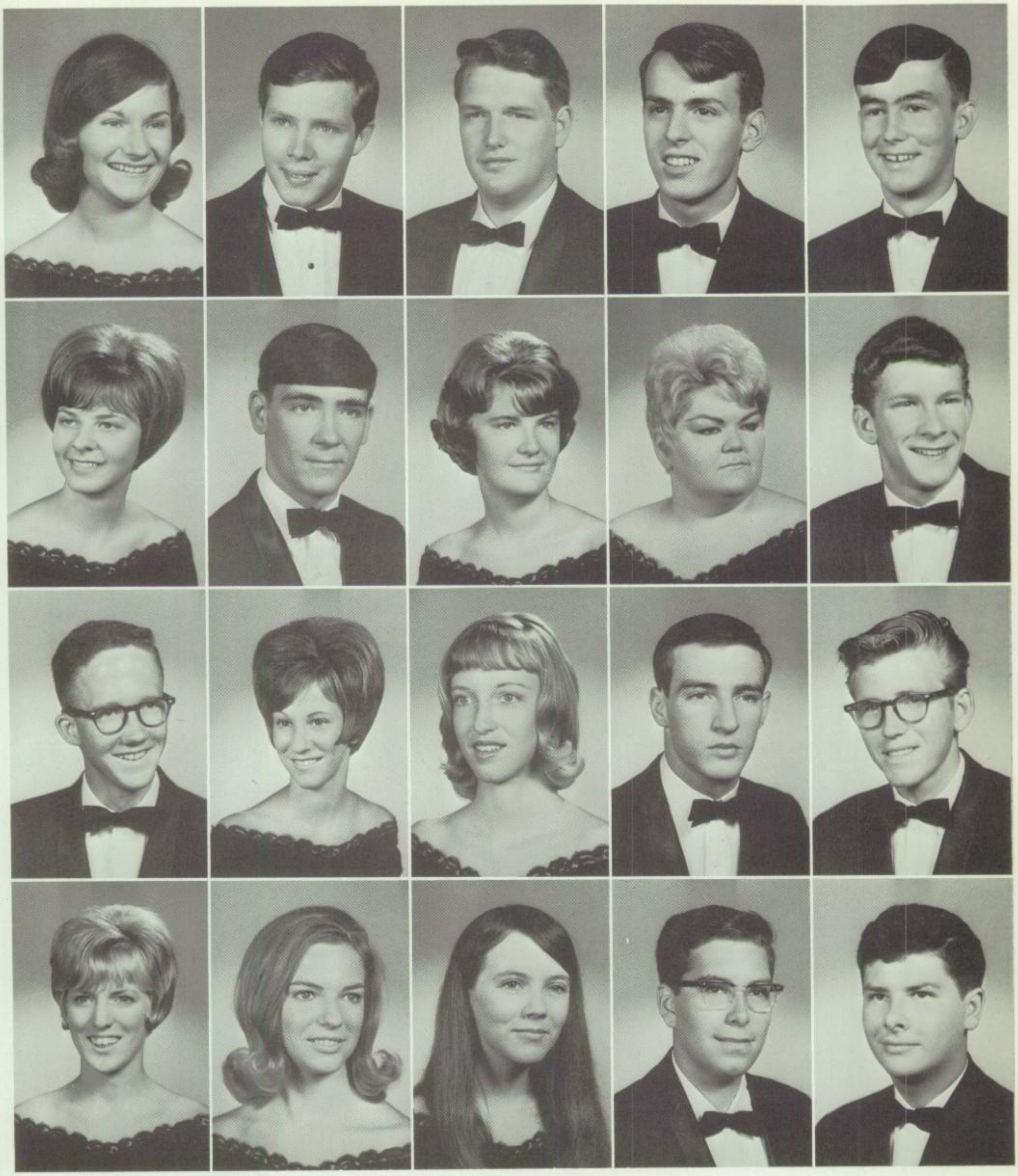

Richard Sills
Jana Smith

Linda Simmons
Marjorie Smith

Linda Simon
Peggy Smith

Alan Smith
Ralph Smith

Gary Smith
Ronald Smith

# 'Junior Miss' contest introduces

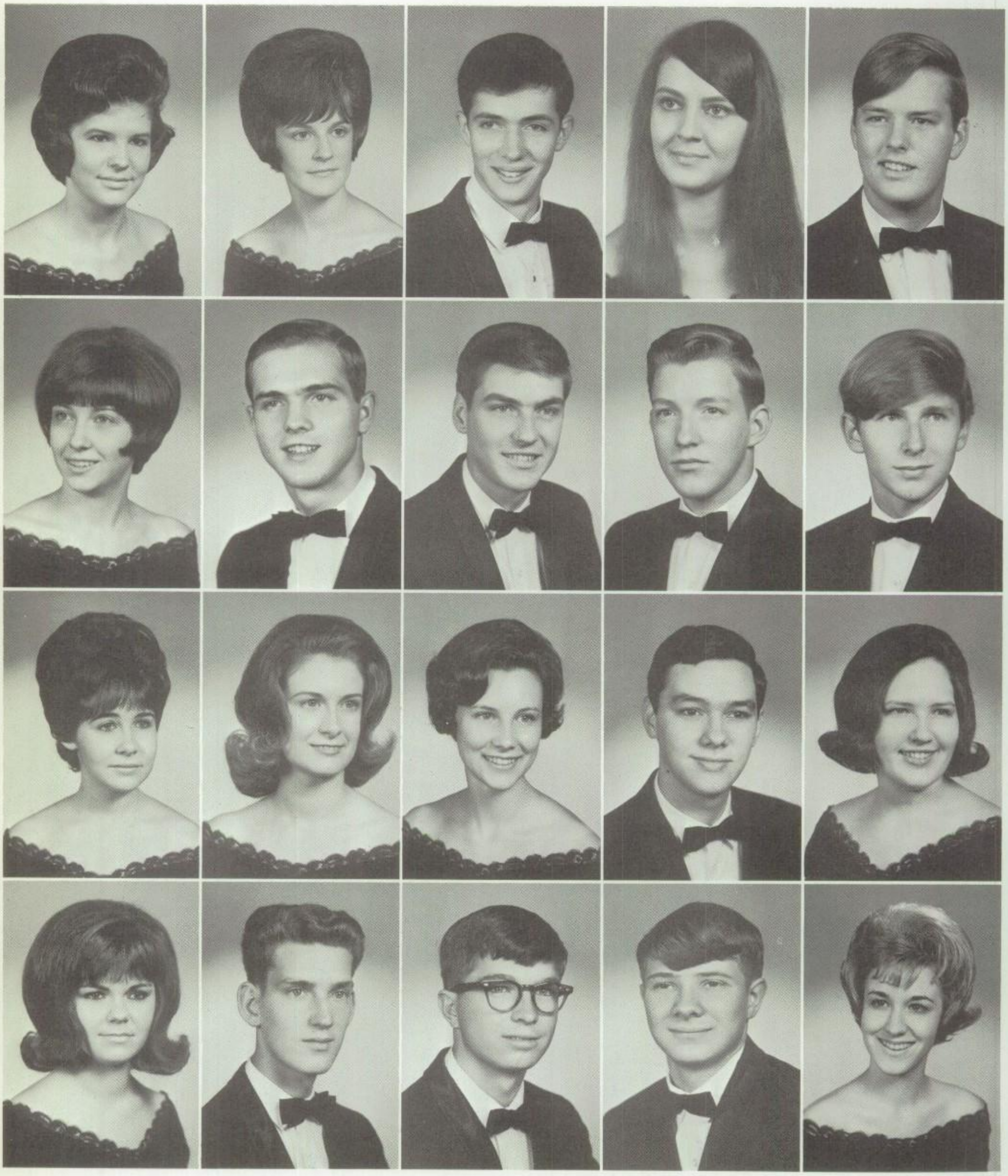

Debbie Teal
Vivian Thompson

Donna Temple
Thomas Thornton

Lynn Thomas
Robert Todd

Everette Thompson
Charles Torian

Vicki Thompson
Delores Torrey

# ocal beauties

arlene Stafford
ebecca Steward
llen Stewart
onna Stewart
avid Stokes

ennifer Stovall
Alan Summers
Donald Swindol
erry Swindol
Donald Taylor

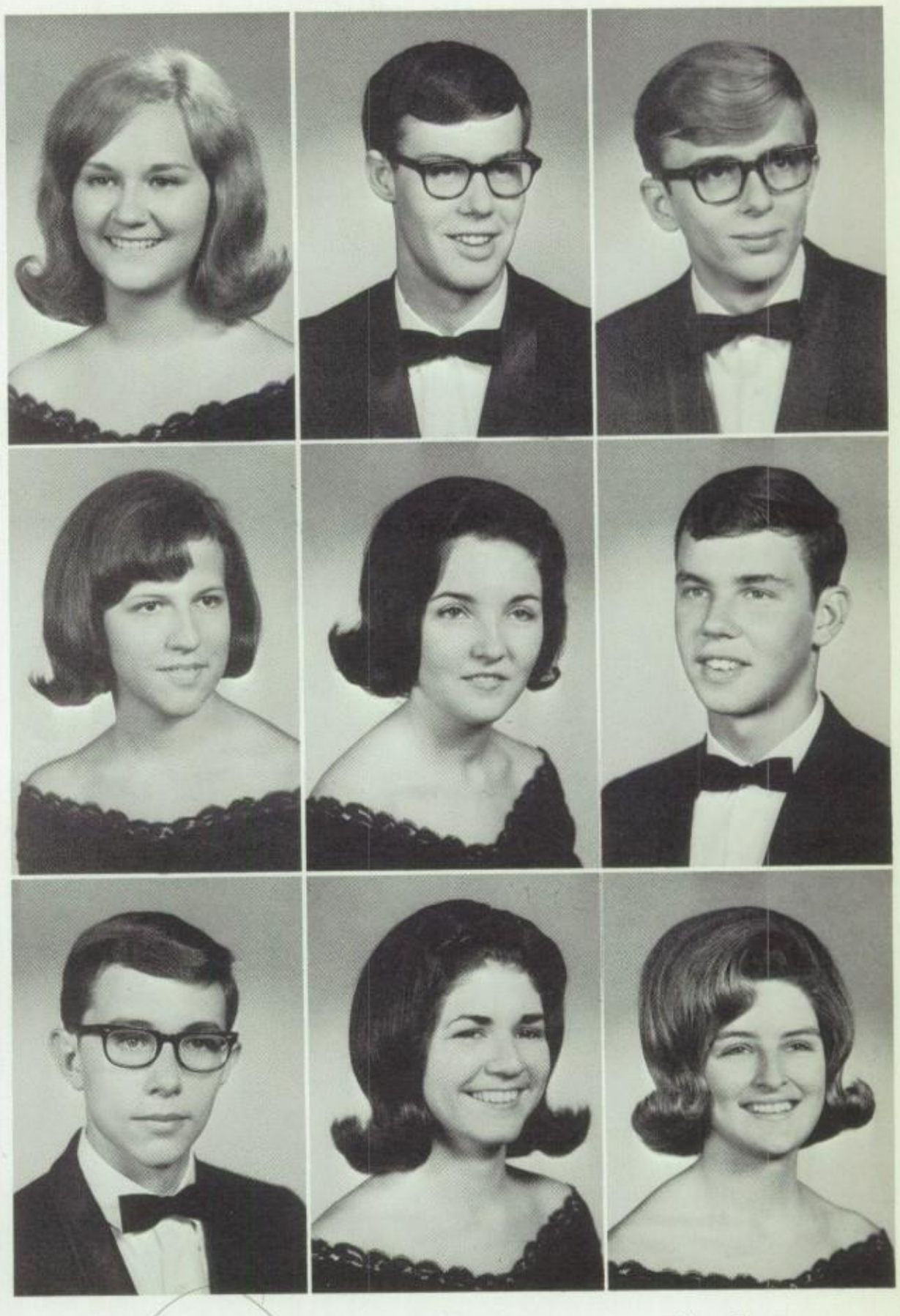

Carol Tucker
Wanda Tutor
Danny Verhine

Jimmy Tucker
Linda Vance
Nova Wade

Alan Turner
Kelly Vaughn
Virginia Walker

Jean Evans renders her version of "the old soft shoe" during the talent portion of the contest.

# Alert office assistants promote smooth operations

Linda Simon efficiently bandages Billy Huddleston's cut finger.

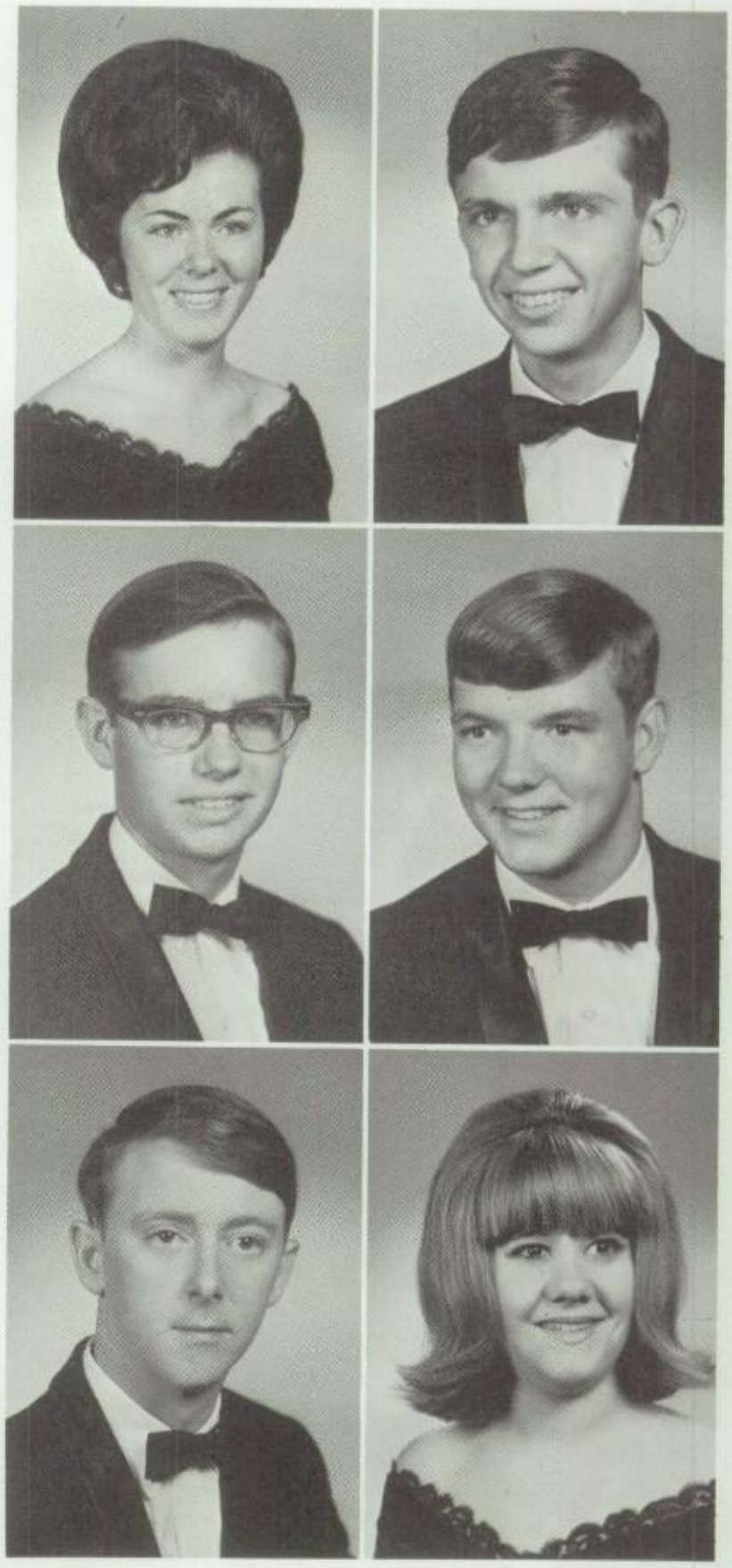

Lottie Walsh
James Webb
Harold Webster

Russ Ware
Lee Webb
Diana Wendell

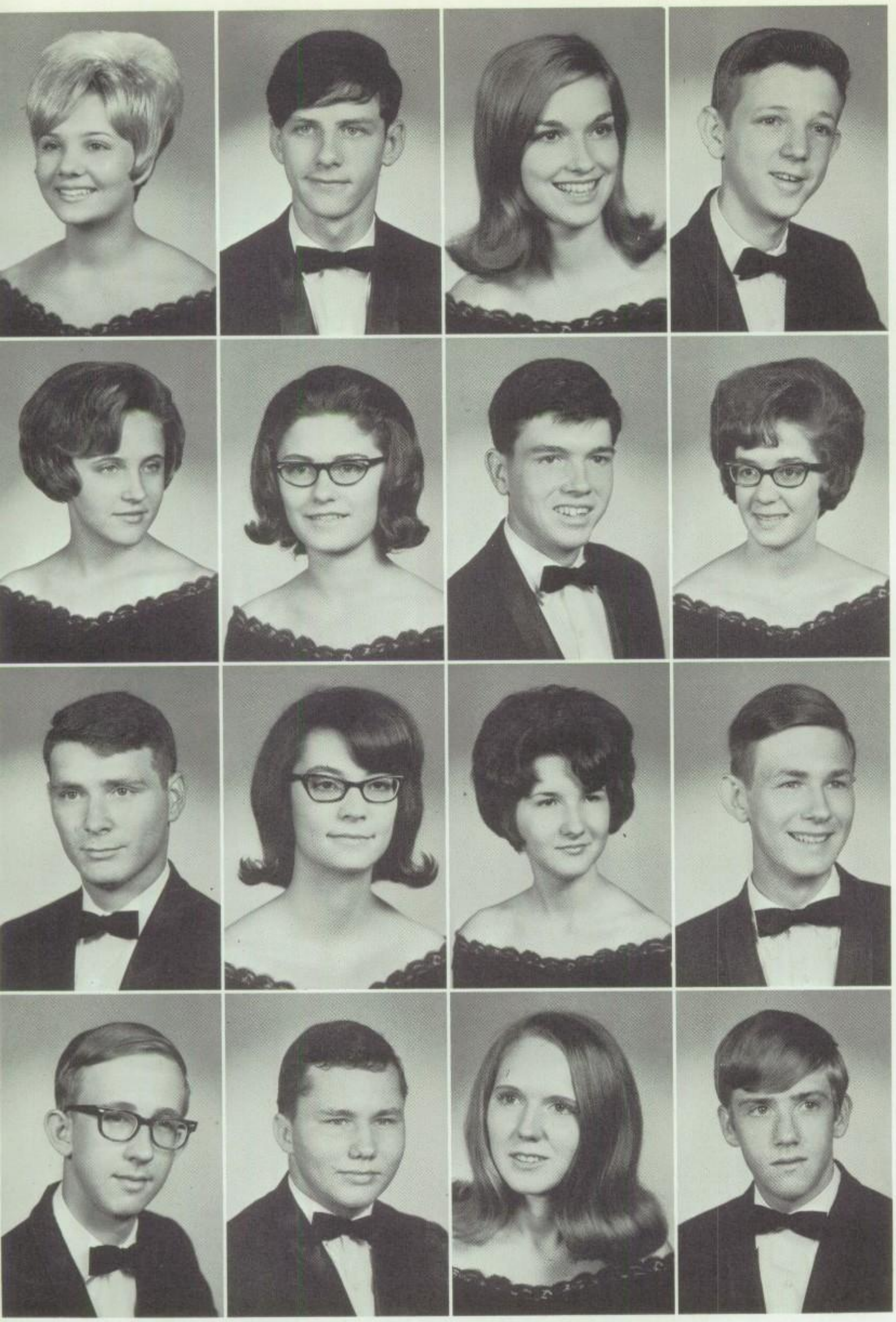

Emily White
Susan Wilkerson
Tommy Winberry
Billy Wooten

Tommy Whitehorn
Jamise Williams
Sandra Winslow
Tony Worthington

Darnell Whitten
Joseph Williams
Phyllis Wolfe
Sherry Youngblood

Wallace Wilcox
Sandra Williams
Ronald Woods
Jimmy Yow

**WE** think back in humble pride to note our achievements

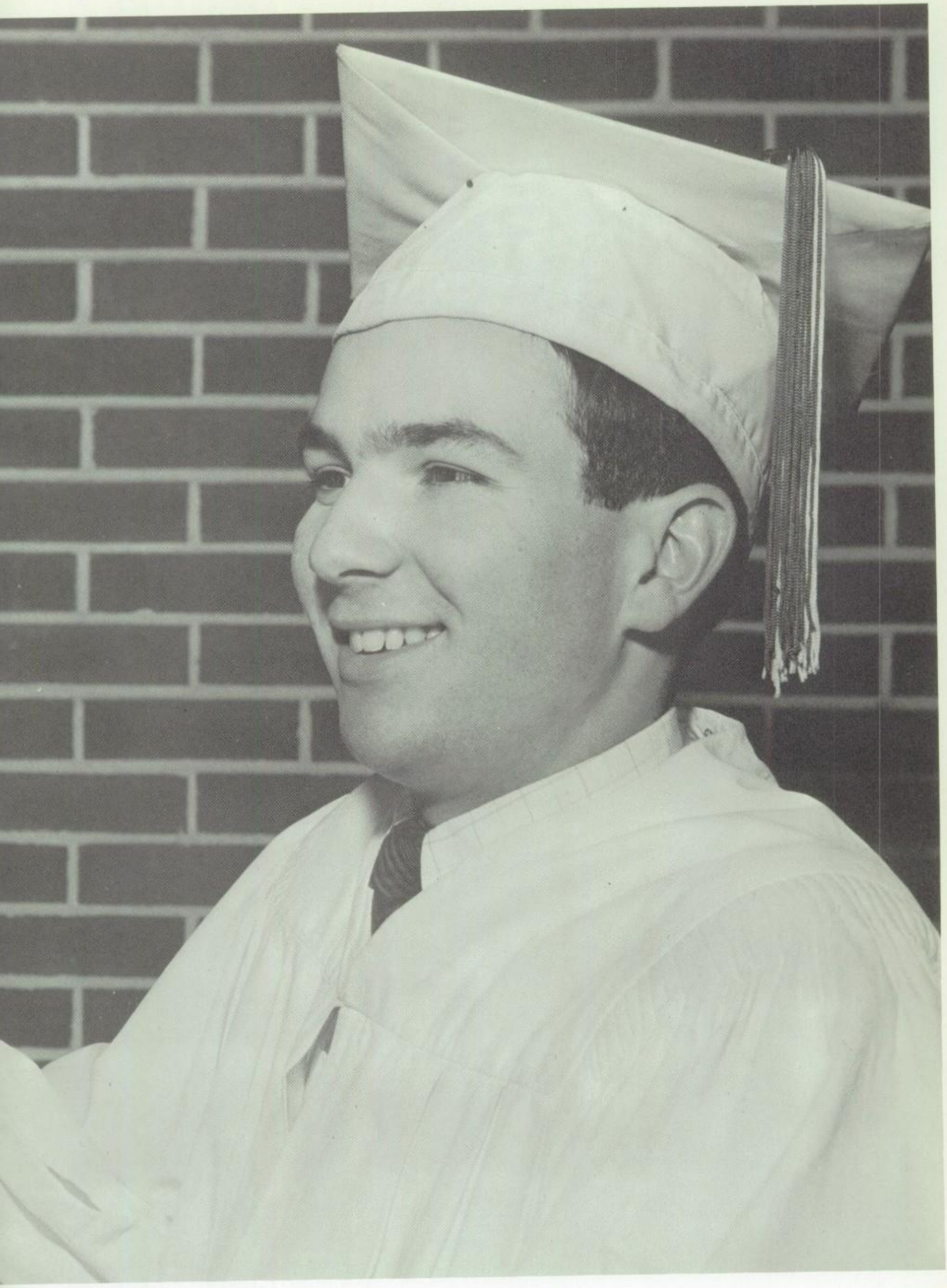

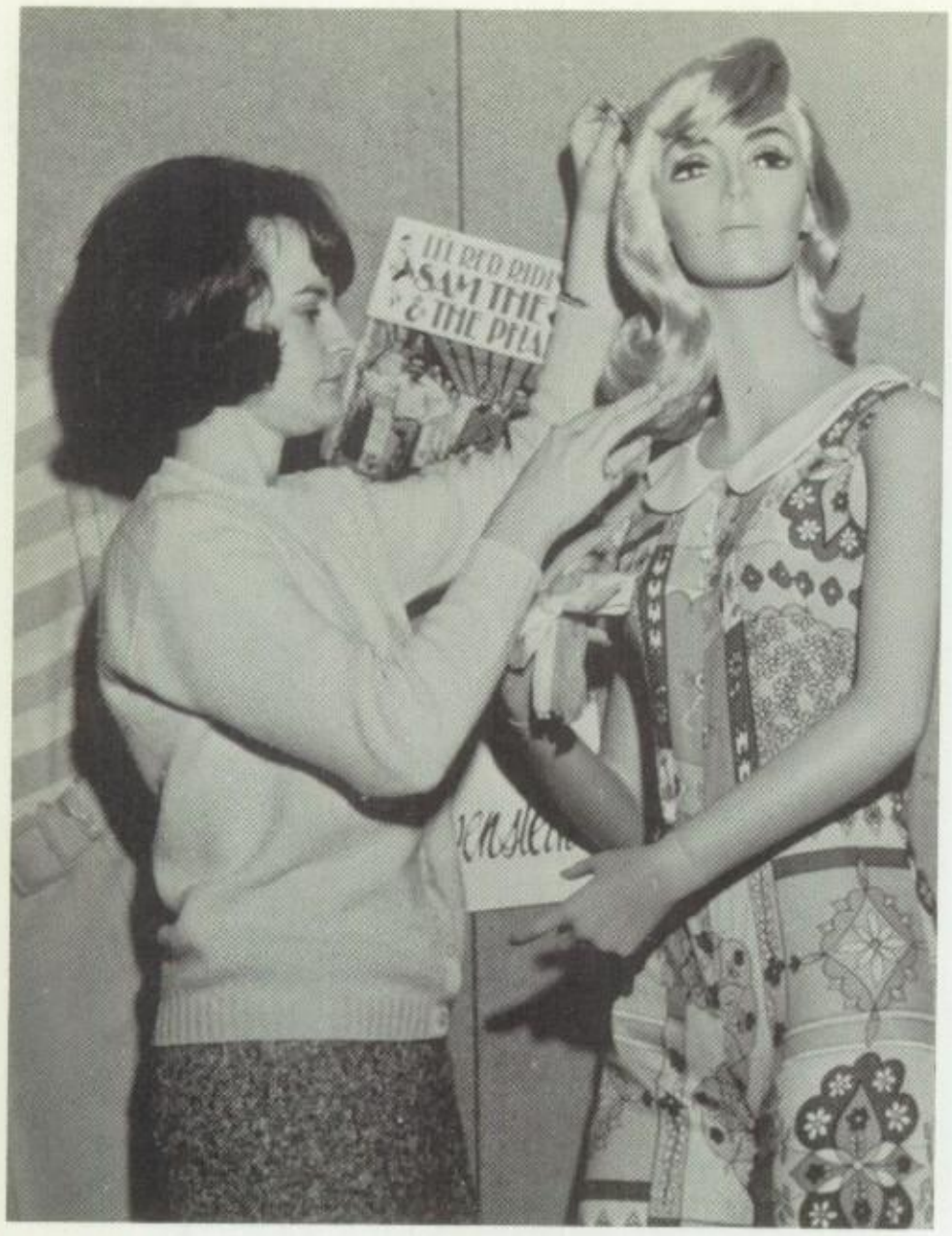

Becky Stewart puts the finishing touches on a D.E. department model illustrating the latest fashions.

—A—

JUDY GAIL ADAIR
4239 Riviera 323-3252
*Business, Social Studies; **Mathematics, Child Development; Attended 12 years; FHA, Latin Club

BRENDA FAYE AGEE
588 Meadowbrook 458-8721
*Home Economics; **History, Business; Attended 6 years

HARRY EVERETT AIKENS
957 Tatum 682-2600
*Art; **Mathematics, History; Attended 5 years; K Club; Football, Golf, Baseball

KAREN AITCHISON
4106 Given 682-1714
*Business; **History, Mathematics, Science; Attended 5 years; FHA; Y-Teens; Pep Club

TERRY LYNN ALEXANDER
1532 Wells Station 683-9484
*Mathematics, Social Studies; **Business; Attended 1 year; Spanish Club; Sportsman Club; Library Assistant

MICHAEL STEWART ALLEN
4367 Summer 683-7290
*Science; **Mathematics, History; Attended 1 year; Sportsman Club

NATHAN WILLIAM ALLEN
592 Isabelle 327-0514
*Business; **Mathematics, History; Attended 6 years; Projectionist Club; Homeroom President

GLENDA KAY ANDERSON
355 Leonora Drive 685-1345
*History, Business; **Science, Mathematics; Attended 9 years; Y-Teens, Historian; Pep Club, Vice-President; FHA, Secretary; Office Assistant; Monitor

JAMES EDWARD ANDERSON
834 Millstead 683-5475
*History, Industrial Arts; **Mathematics; Attended 3 years

ALICIA LORAINE ARCHER
1683 Hartland 323-7436
*Business, History; **Home Economics; Y-Teens; FHA

RANDY BRUCE ARMSTRONG
836 Margo Lane 324-1930
*Band, Mathematics; **Industrial Arts, Science; Photography Club, Math Club, Science Club; "Hit the Deck;" Library Assistant

DIXIE LEE ARRINGTON
1200 Wright 458-3054
*Language, Mathematics, Social Studies; **Speech; Junior Honor Society, Vice-President; Latin Club, French Club, Y-Teens, Pep Club; Gym Assistant, Office Assistant; Junior Class Treasurer, Senior Class Chaplain

RITA CAROL ATTEBERRY
3972 Truman Cove 388-0549
*History, Distributive Education; **Mathematics; Attended 1 year; FHA, DECA, Chorus

CONCHITA FAYE AYERS
1228 Holliday 327-5127
*History, Business; **Home Economics, Mathematics; Attended 2 years; Debate Club, Secretary; Majorette; Office Assistant

—B—

RUTH BALL
4985 Biscoe 685-1165
*Mathematics, Science; **French, Music, Business; Junior High Singers, Junior Library Club, FTA, Historian and Program Chairman; Teacher's Assistant; FALCONER Staff, Falcon Tales

BILLY WRAY BARLOW
4833 Tutwiler 685-6479
*Industrial Arts, Mathematics; **History; Attended 6 years; Key Club, K Club; Student Council; All-Memphis Baseball, Honorable Mention, All-Memphis Football; Baseball, Football, Basketball

SHIRLEY ANNE BARRY
959 Sandra 327-7561
*Music, Home Economics; **Spanish, History, Science; Attended 5 years; Library Club, Y-Teens, Pep Club; Senior Chorus, West Tennessee Chorus; Homeroom Treasurer

DAVID KEITH BATES
4232 Fairmont 458-0284
*Mathematics, Social Studies; **Science, Shop; Attended 9 years; Monitor; Homeroom Vice-President

BARBARA JEAN BENNETT
1756 Walter 683-7297
*Science, Home Economics; **Child Development, Mathematics; Attended 6 years; Junior FHA, President; Y-Teens, French Club, Future Nurses Club; Homeroom President, Vice-President

JOYCE ANN BENNETT
1152 Russwood 683-5967
*Mathematics, Music, **Science, French, History; Attended 12 years; Y-Teens, Chorus; Junior Football Queen Candidate; "South Pacific;" Office Assistant; Homeroom Treasurer

NANCY HELEN BENNETT
1051 Sandra 458-8145
*Language; **Science, Business, History; Attended 6 years; French Club, Latin Club, Y-Teens, Student Council, Pep Club; Office Assistant; Homeroom Chaplain

BRENDA JOYCE BIGGERT
1399 Wells Station 683-5487
*Business; **Home Economics, Mathematics; Attended 6 years; Y-Teens, Commercial Club

DRANNON LAFROYE BINGHAM
4041 Truman 386-8921
*Industrial Arts; **Mathematics, Science; Attended 6 years; Hi-Y; Track

JAMES GRANT BINKLEY
4215 Crafton 683-9418
*Mathematics, History; **Mechanical Drawing; Attended 6 years; K-Club; Honorable Mention, All-Memphis Football; Football, Baseball; Monitor, Office Assistant

*Denotes major
**Denotes minor

HOWARD BISHOP
3991 Bayliss 453-3782
*Mathematics, Industrial Arts, History; Attended 9 years; Honorable Mention: All-Eastern Division, All-Memphis; All-Eastern Division; Basketball, Track;

MARGARET DIANE BISHOP
1476 Stacey 323-7571
*History, Home Economics; **Art, Speech; Attended 6 years; Drama Club, FHA, Commercial Club, FTA; Teacher's Assistant

MARY JANE BISHOP
4103 Wilmette 452-5301
*Home Economics, Business; **Mathematics; Attended 12 years; Y-Teens, FHA

BRENDA GAIL BIVENS
4949 Biscoe 685-7674
*History; **Science, Home Economics, Spanish, Science, Business; Y-Teens, Spanish Club, Pep Club, Senior Cheerleader; Home Coming Queen Candidate; Monitor; Gym Assistant; Student Council, FHA Representative, State Convention; Homeroom President, Secretary, Treasurer, Chaplain; Y-Teen Volleyball; Attended 6 years

GARY DELANCE BLAGG
4137 Bayliss 458-9952
*Mathematics, History; **Music; Attended 11 years; Pep Club, Math Club, Latin Club, Junior Hi-Y; Chorus; Football

DANNY LLOYD BLAIR
1236 Darlow 683-6250
*Mathematics, Science; **Latin, Social Studies; Attended 8 years; Student Council, Hi-Y, Key Club; West Tennessee Math Contest; Tennessee Junior Science and Math Symposium; Junior Honor Society; Homeroom Vice-President

JUDY CAROL BOLDING
4139 Weymouth Cove 327-7947
*Social Studies, Business; **Home Economics; Attended 10 Years; Y-Teens, FHA, Pep Club

PEGGY SUE BOLTON
455 Gherald 323-6053
*Home Economics, Social Studies; **Mathematics; Attended 6 years; Y-Teens, FHA, Student Council, Homeroom Secretary

MARY ANITA BONGIORNO
756 Vaughn 327-1201
*Art; **Science; Attended 3 years; Art Club

JERRY BLAN BORDEN
4136 Lawrence 458-8626
*Industrial Arts; **Mathematics; Attended 12 years

PARTICIA ANN BOSTON
1234 Pallwood 683-9334
*Art, History; *Mathematics; Attended 2 years

JOHN MICHAEL BOSWELL
803 Eastern Drive 685-0010
*Mathematics, Social Studies; **Industrial Arts, Science, Business; Attended 6 years; Red Cross Representative, Student Council; Football

ROBERT AUTHUR BOYD
1073 Waring 685-0649
*Mathematics, Industrial Arts; **History; Attended 4 years; Projectionist Club, Library Club; Football, Monitor

CAROL TERESA BOYLES
1240 Weiner 682-1071
*Science, Mathematics; **Business; Attended 7 years; Spanish Club; Latin Club, Vice-President; FNA, Library Assistant

SHELIA LYNNE BRADFORD
1225 Wingfield 327-4969
*Mathematics, **Science, History, French, Music, Business; Attended 10 years; Y-Teens, Pep Club, French Club; Coach's Assistant

VANN JEFFERSON BRANCH
1437 Salem 327-0319
*Industrial Arts; **Mathematics, History, Business, Shop; Attended 12 years; Industrial Arts Club; Basketball, Track, Baseball; Monitor

BRENDA GAYE BREWINGTON
4700 Marcel Road 685-6009
*Social Studies, Business; **Music, Science; Attended 6 years; FHA, Y-Teens; FALCONER Staff; Office Assistant; Homeroom Secretary, Treasurer; Red Cross Representative

ANGELA FAYE BRIDGEWATER
4187 Truman 683-2618
*Business; **History, Home Economics; Attended 6 years; Teacher's Assistant

REGINA BESS BRIGHT
5136 Verosa 683-9721
*History, Business; **Speech, Mathematics; Attended 6 years; Y-Teens, Treasurer; French Club; Junior and Senior Football Queen; Junior Miss; Thespian; "Arsenic and Old Lace," "Night of January 16th;" Junior and Senior Cheerleader; Monitor; Homeroom Vice-President; Senior Class President

DENNIS WAYNE BROOKINS
1448 Weymouth 327-4782
*Industrial Arts, **History, Mechanical Drawing; Attended 12 years; Homeroom President, Vice-President

CHARLES EVAN BROOKS
4608 McCrory 685-1223
*Shop, Social Studies; **Science; Attended 6 years; Art Club

WARREN KENNETH BROWER
4721 Marcel 683-3223
*Social Studies; **Speech, Science; Attended 6 years; "Arsenic and Old Lace," "The Night of January 16th;" Monitor; Student Council; Red Cross Representative

GERALD RAY BROWN
1636 North Graham 386-3491
*Mathematics, Industrial Arts; **Social Studies, Business; Attended 6 years; Junior Honor Society

SANDRA GAYLE BROWNING
1570 North Graham 386-8270
*Home Economics; **Science, History; Attended 4 years; Y-Teens, Chaplain

PAUL EUGENE BRYSON, JUNIOR
4325 Tutwiler 683-7821
*Mathematics; **Mechanical Drawing; Attended 6 years; K-Club, President; Sportsman Club; Football

EVELYN FAYE BUDLONG
863 Estridge Drive 683-3378
*Business, Home Economics; **Mathematics; Attended 6 years; Commercial Club; FHA; French Club; Office Assistant

RONALD CECIL BUNNELL
1070 Wingfield 685-5895
*Mathematics, Social Studies; **Business, Speech; Attended 10 years; TALON Staff; Thespian, Treasurer; Hi-Y, Chaplain; Photography Club; "Arsenic and Old Lace;" "Antic Spring," "The Night of January 16th;" Public Address Announcer

BEVERLY JEAN BURGESS
5015 Byron 683-0419
*Mathematics, Business; **History, French; Attended 6 years; FNA, Secretary; Junior Honor Society, Senior Honor Society; Y-Teens; TALON Staff, Quill and Scroll; French Club; Guidance Office Assistant; Homeroom Chaplain

SUSAN RUTH BURT
4251 Crafton 685-7528
*Social Studies; **Mathematics, Music; Attended 6 years; Junior Honor Society; Tri-M, Vice-President; TALON Staff, Business Manager, 1967; Senior Chorus, All-State Chorus, Quad-State Chorus; Homeroom President, Vice-President, Secretary

—C—

JAMES EASTON CALDWELL
1408 Depass 324-8176
*Shop; **Spanish, Science, Mathematics; Attended 13 years ;Hi-Y, K-Club; Track, Swimming

PAMELA COLE CAPPS
4794 Marcel 685-1055
*Mathematics, Band, French; **Social Studies, Science; Attended 6 years; Junior Honor Society, Senior Honor Society, French Club, Latin Club, Tri-M; FALCONER Staff, Band Librarian; Representative of Girls' State; Band Queen Candidate; Junior and Senior Band, "South Pacific;" Tutor

PATRICIA ANN CARMAN
1111 Dora 685-5823
*Mathematics, French; **Home Economics, Social Studies, Science; Attended 6 years; French Club, Secretary; Pep Club, Library Club, Junior Honor Society, Senior Honor Society, Quill and Scroll; Library Assistant, Teacher's Assistant; TALON Staff; Quiz 'em Team; Student Council; Sophomore Class Treasurer; Homeroom Treasurer

LINDA CAROL CARNELL
1731 Hartland 327-8026
*Social Studies; **Spanish, Science, Speech; Attended 5 years; FTA, Library Club, History Club, FALCON TALES; "Night of January 16th"

JERRY CARL CARPENTER
4844 Durbin 685-5618
*History; **Business, Mathematics; Attended 4 years; Monitor; Student Council; Homeroom Treasurer

DANIEL JOSEPH CARTER
3901 Grey 323-9186
*Mathematcis, Industrial Arts; **Science; Attended 8 years; Projectionist Club

MARY FAYE CASEY
1415 Russwood 683-0753
*Business, Home Economics; **Science, History; Attended 6 years; Y-Teens, Pep Club; Office Assistant; Monitor; Student Council; Homeroom President, Vice-President; Red Cross Representative

RONALD DAVID CAUSEY
1469 Zelin 452-4359
*Industrial Arts, Shop; **History, Mathematics; Attended 13 years

LEONARD CAUSIE
3929 Philwood 323-6504
*History, Music; **Mathematics, Science; Attended 6 years; Sportsman Club; Senior Chorus; West Tennessee Chorus, "Anything Goes," "South Pacific;" Track; Monitor

BRENDA MAZEL CHANDLER
1306 Victor Drive 327-1856
*Mathematics, Business; **Home Economics; Attended 11 years; Library Club, French Club, President; Library Assistant; Homeroom President; Red Cross Representative

MIKE WISE CHAPMAN
1151 Jamerson 458-1358
*History, Science; **Mathematics, Shop, Business; Attended 12 years; Sportsman Club, Wood Shop Club

MICHAEL EDWARD CHESLOCK
4230 Westover 324-7637
*History; **Mathematics, Business; Attended 6 years; K-Club; Track: All-Memphis; Honorable Mention, All-Memphis; City, District, Regional Champion; Football, Baseball

JUDITH KAYE CHESSER
3988 Truman Cove 386-5614
*History, Home Economics; **Business, Mathematics; Y-Teens, FHA; Bible Club, President; Guidance Office Assistant

DAREL WAYNE CLARK
1338 Wells Station 682-3834
*History, Shop; **Business; Attended 6 years.

JOY LYNN CLARK
1068 Danita 685-6494
*Home Economics, Business; **History, Music; Attended 6 years; FHA, Y-Teens

HAL LEE COATS
1791 Ozark 386-6691
*Social Studies; **Mathematics, Science, Shop; Attended 3 years; Photography Club; Vice-President, Program Chairman; Tennis

GORDON KEITH COCKRELL
1691 Ozan 386-7004
*Mathematics, Science, Art, Industrial Arts; Attended 6 years; Football; Basketball, Manager; Swimming

TERRY WAYNE COGGINS
4473 Gailwood 682-4271
*Mathematics; **Mechanical Drawing, Bookkeeping; Attended 6 years; Hi-Y, Sportsman Club; Student Council

LINDA JO COHEA
4853 Given 682-5810
*History, Business; **Home Economics; Attended 6 years; Pep Club, FHA, French Club; Homeroom Secretary, Treasurer

MARTHA ANN COLLIER
3715 Mason 327-7094
*Home Economics; **Business, Art; Attended 10 years; Art Club

*Denotes major
**Denotes minor

MICHAEL PATRICK COLLINS
914 Gower 683-0631
*History, Science, **Mathematics, Attended 6 years; Sportsman Club, Key Club, K-Club; Junior Mr. Kingsbury, Junior Class Favorite, Powderpuff Football King; Baseball, Football, Basketball; Homeroom President, Sophomore Class President

STEPHEN RICHARD COLUMBIA
4606 South Janice Circle 682-8091
*Mathematics, Science, **History; Attended 1 year; Senior Chorus; Math Club

ROBERT ALLEN COOK
770 Vaughn 323-4867
*Mathematics, Industrial Arts; **Business; Attended 6 years

RONALD STEPHEN COOK
4390 Zelda Lane 685-1606
*History, Industrial Arts; **Business; Attended 6 years; "You Can't Take It With You;" Latin Club, Homeroom President, Student Council

ROGER ALAN COOKSEY
4295 Castle 685-0815
*Mathematics, Science, History; **Business; Attended 6 years; Key Club, Golf

JIMMY CARL COOPER
4304 Leroy 682-1159
*Science; **Mathematics, Art; Attended 6 years; Chess Club, Hi-Y, Spanish Club, Science Club, Library Assistant; Monitor

RALPH COTNER
4107 Ward 386-8410
*Mathematics; **Shop, Mechanical Drawing, Attended 6 years

JACQUELINE ELWANDA COX
524 Foy Circle 683-9856
*Business; **Mathematics, History, Home Economics; Attended 3 years; Y-Teens, Volleyball, Basketball, Softball, Gym Assistant

LINDA JOYCE COYLE
1279 Maria 323-6519
*Home Economics, Business; **History, Science; Attended 12 years; FHA, Reporter; Library Club

JACQUELINE CRANE
1342 Maria 323-2928
*Music, Mathematics; **Latin, Art; Attended 6 years; Library Club, Secretary; Latin Club, President; Tri-M; Senior Chorus; Junior Miss Contestant; Third Place, Talent Show; "Anything Goes," "South Pacific," Library Assistant, Red Cross Representative, Monitor

MARILLYN KAY CROOK
4156 Given 685-1209
*Home Economics, Music; **History, Mathematics, Distributive Education; Attended 6 years; Thespian; Senior Chorus; Library Club, Pep Club; "Anything Goes," "South Pacific," West Tennessee Chorus; Library Assistant, Teacher's Assistant; Homeroom President; Red Cross Representative

TOMMY CROWDER
1287 Queensbury 327-6864
*History, Industrial Arts; **Art; Attended 5 years

PARTICIA ELEASE CULBREATH
4139 Ward 386-3009
*History; **Shorthand, Science; Attended 6 years

CAROLYN JEAN CUMMINGS
1282 Russwood 685-5980
*Music; **Home Economics, Speech, History; Attended 3 years; Senior Chorus; Commercial Club

PARTICIA SUE CUNNINGHAM
4179 Lawrence 324-8936
*Business, Home Economics, History; **Mathematics; Attended 11 years; Y-Teens, FHA, Vice-President; Pep Club

—D—

ALBERT PRESTON DANIEL
1176 Jamerson 683-6167
*Mathematics, Mechanical Drawing; **History; Attended 12 years; Hi-Y, Red Cross Representative, Homeroom President, Vice-President; Student Council

BONNIE ELIZABETH DAVIS
4861 Given 682-7468
*Art; **History, Mathematics, Business; Attended 3 years; Art Club, Secretary

LINDA KAY DAVIS
4611 Given 682-5123
*Mathematics, **History, Science, French, Latin, Business; Attended 6 years; Latin Club, French Club

MARY EILENE DAVIS
4861 Given 682-7468
*Home Economics, Business; **Art, Science, Mathematics; Attended 3 years; FHA

TOMMY MARVIN DAVIS
761 Berclair 683-2610
*Mechanical Drawing; **Distributive Education, Mathematics; Attended 6 years; Football, Baseball; Homeroom President

WILLIAM GRANT DAVIS
3886 Guernsey 324-1708
*Mathematics, Science, History; **French; Attended 5 years; Science Club, Junior Chorus

BETTY LYNN DAY
4309 Castle 682-4072
*Mathematics, Home Economics; **Science, Speech; Attended 6 years; Thespian; Y-Teens; "The Night of January 16th;" Student Council; Homeroom President

BRENDA MARLENE DEAN
1221 Wells Station 327-3226
*Business; **Distributive Education, Home Economics; Attended 12 years; French Club, DECA, Library Assistant

SANDRA LYNN DELOZIER
1266 Salem 327-8995
*Mathematics, Science, Social Studies; **French; Attended 11 years; French Club, Vice-President, Treasurer; Junior Honor Society; Quill and Scroll; Senior Honor Society; Y-Teens; West Tennessee Math Contest; FALCONER Staff

SARAH ANN DEMARCO
5028 Acorn Drive 682-1469
*Home Economics, Business; **History, Speech; Attended 6 years; FNA, Secretary; "Arsenic and Old Lace;" Gym Assistant; Homeroom Chaplain, President

PAULA ANN DEPRIEST
4733 Marcel 685-0143
*Mathematics, History, Home Economics; **Science, Business; Attended 6 years; Y-Teens, Volleyball; Pep Club; Student Council; Senior Honor Society; FHA, Representative to State Convention; Homeroom Treasurer

LATTIE ANN DEVASIER
4792 McCrory 685-6077
*Business; **Home Economics, History, Distributive Education; Attended 1 year; FHA; DECA; Senior Honor Society; Library Assistant

MICHAEL HANNER DOLAN
1659 Hartland 452-9979
*Mathematics, Science; **Latin, History, Distributive Education; Photography Club, President; DECA; Algebra II Contest Winner; Red Cross Representative

LARRY JOE DOWDA
4078 Indian Drive 458-7975
*Mathematics; **Industrial Arts, Latin, History; Attended 1 year

BARBARA JEAN DOWNEY
1771 Ozan 386-4261
*Music; **Science, Mathematics; Attended 6 years; Senior Chorus

MICHAEL FREDERICK DREVE
4421 Powell 683-9917
*Mathematics, Social Studies, Business; **Shop; Attended 6 years; Homeroom President

CHARLES PERRY DUNLAP
1384 Wrenwood 327-4569
*Mathematics, Mechanical Drawing; **Science; Attended 12 years; Red Cross Representative; Track; Hi-Y; Student Council

CATHY ERLE DUCKWORTH
4660 Lynn 683-1544
*Home Economics, Business; **Science, Mathematics; Attended 6 years; Y-Teens; Pep Club; FHA, Treasurer; Student Council

FRANK DUNN
4324 Powell 685-0828
*Mathematics, Industrial Arts; **Language, Business; Attended 6 years; Hi-Y, Treasurer; Key Club; Gym Assistant; Track; Homeroom President

WILLIAM PHILLIP DURLING
4283 Truman 682-7373
*History; **Science, Shop; Attended 3 years; Football

MARY JANE DWYER
4368 Jamerson 386-9608
*Art, Home Economics; **History, Music; Attended 4 years; FHA, Library Club

—E—

JAYME CAROLYN EDLIN
1358 Maria 324-0941
*Home Economics, Business; **Science, History; Attended 12 years; FHA, Pep Club, Y-Teens

CHARLES THOMAS EDWARDS
948 Chatwood 323-2743
*Mathematics, History, Shop; **Science; Attended 6 years; Hi-Y, Sportsman Club, K-Club; Football, Basketball

SANDRA JUNE ELDRIDGE
4295 Chelsea 683-8987
*Latin, Science; **History, Business, Mathematics; Attended 6 years; Library Club, President; Latin Club, Secretary, President; Senior Honor Society; TALON Staff; Quiz 'em Team; Library Assistant; Homeroom Secretary

LAUREL CLAIRE ELLINGSON
1750 Ronda 682-6090
*Mathematics, Social Studies; **Speech, Science, Spanish; Attended 6 years; Spanish Club, Vice-President; Student Council, TALON Staff; Thespian, President; Junior Honor Society; Quill and Scroll; Senior Honor Society; West Tennessee Math Contest; Public Address Announcer; "Arsenic and Old Lace," "The Night of January 16th;" Southern Speech Tournament; Junior Singers; Teacher's Assistant

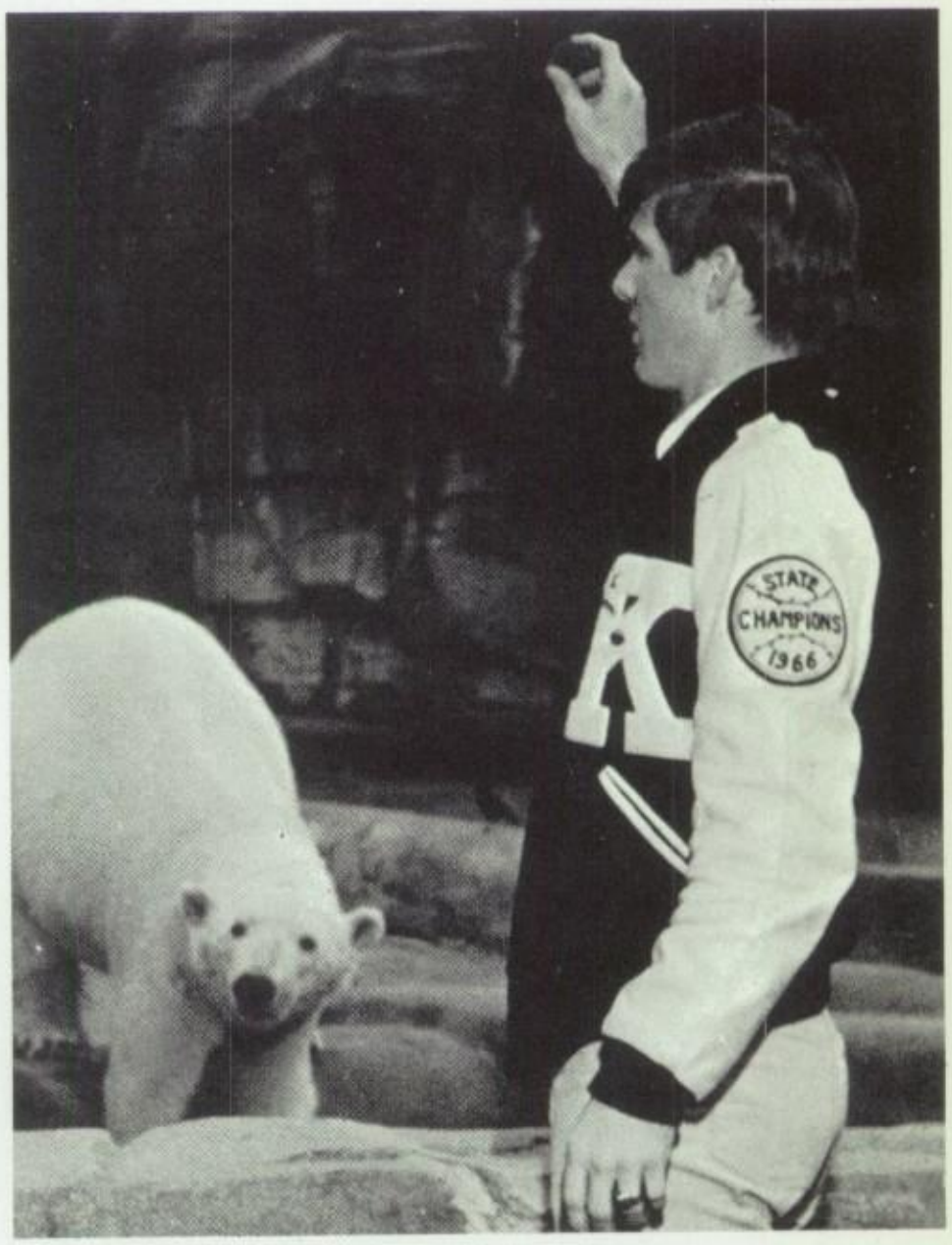


James Binkley tries in vain to interest a polar bear in a peanut.

JANICE DIANE EMERSON
1474 North Graham 323-5988
*History, Home Economics; **Mathematics; French; Attended 12 years; Y-Teens, Pep Club, French Club; Junior Miss Contestant; Y-Teen of the Year; "Exit the Body," "Arsenic and Old Lace;" Monitor; Office Assistant; Homeroom President, Vice-President

DONNA LYNN EPPERSON
1019 Vaughn 685-7781
*Mathematics, Social Studies; **Speech, Science; Attended 12 years; FTA, Latin Club; Pep Club; Math Club; Regional Mathematics Tournament; Kampus Kutie; Thespian; "The Night of January 16th;" Quiz 'em Team; Office Assistant

RONALD ESTES
1028 Gary 685-9587
*Mathematics; **Drafting, Science; Attended 4 years

CLAUDIA JEAN EVANS
836 Chatwood 323-1228
**Home Economics, Business; **Science, Art; Attended 6 years; FHA, Y-Teens, French Club; Pep Club

DENNIS RAY EVANS
3991 Kingsbury 327-2298
*Drafting; **Mathematics, History, Music; Attended 8 years; Basketball: All-District, All-Tournament; Baseball; Senior Chorus

—F—

RICHARD STEPHEN FARRELL
968 Vaughn 685-1094
*Mathematics, Social Studies; **French, Mechanical Drawing; Attended 3 years; French Club

DANNY OREN FAUST
4037 Chelsea 386-8805
*Industrial Arts; **Mathematics, Social Studies, Business; Attended 11 years

ROBERT MICHAEL FERGUSON
3772 Philwood 327-0229
*Mathematics; Science; **French, Social Studies; Attended 6 years; French Club; Junior Honor Society; Regional Mathematics Tournament; Band

VIRGINIA ANN FISCHER
1095 Waring 683-0483
*Business, Home Economics; **History; Attended 6 years; Y-Teens, Pep Club, FHA

NANCY LYNN FITCH
3937 Rossiland 323-9214
*Business, Home Economics; **Science; Attended 12 years; FHA, Library Club, Spanish Club

CATHERINE LOUISE FITZGERALD
4051 Allison 458-6806
*Art; **Science, History, Speech; Attended 6 years; Y-Teens; Art Club, "South Pacific," "Arsenic and Old Lace," "The Night of January 16th"

PAUL GLENN FITZGERALD, JUNIOR
1455 Wrenwood 458-8421
*Art, Music, Mathematics; **Latin; Attended 12 years; Sportsman Club, Projectionist Club; Junior Chorus, Senior Chorus; "South Pacific;" "Anything Goes;" Track; Homeroom President, Red Cross Representative, Student Council

BEVERLY ANN FLEET
4219 Gailwood 323-1995
*Language, History; **Mathematics, Music, Business; Attended 12 years; Junior Honor Society; Senior Honor Society; French Club, FTA, Latin Club, DAR Award, Senior Chorus, Quad-State Chorus; West Tennessee Pianist, All-State Pianist; Junior Miss Finalist; "Hit the Deck," "Anything Goes," "South Pacific;" Office Assistant, Teacher's Assistant; Homeroom President

JOAN LEE FLETCHER
3892 Vernon 324-1296
*History, Business; Home Economics; Attended 4 years; DECA, Library Assistant

VALARIE ANNE FLINT
4476 Lawrence 683-9146
*Science; **History, Mathematics, Music, Typing; Attended 4 years; Y-Teens, FHA, Pep Club, "South Pacific;" Office Assistant; Homeroom Chaplain

LESLIE ALLEN FLOYD
4371 Daytona 683-1989
*Industrial Arts; **Business, Shop; Attended 6 years; Science Club, Monitor

LINDA KAY FLOYD
710 Stratford 685-1946
*Mathematics, Business, Home Economics; Attended 6 years; Homeroom Treasurer

MARTHA FORTNER
1071 Bonnie 683-2670
*Business, History; **Science; Attended 12 years; Commercial Club, Latin Club, FTA, Library Assistant, Red Cross Representative

BUDDY KENNIE FORTUNE
4942 Macon 683-1416
*Mathematics; Industrial Arts; **Science; Attended 6 years; Football; Track

GARY DON FOSTER
3953 Bayliss 458-0455
*Mathematics, Science, Band; **French, Speech; Attended 12 years; Current Affairs Club; French Club, Thespian; "Arsenic and Old Lace," "The Night of January 16th"

LINDA JEAN FRANKS
4320 Castle 683-9528
*Mathematics, Home Economics; **French, Business; Attended 6 years; Y-Teens; French Club; Pep Club; Red Cross Representative

THOMAS ALLEN FRANKS
4119 Ward 386-3683
*Music; **Social Studies; Attended 8 years; Senior Chorus; "South Pacific"; "Hit the Deck"; "Anything Goes"; Homeroom Vice-President

KATHY LYNNETTE FRAZIER
4593 South Janice Circle 685-5920
*Mathematics, Science, Business; **Latin, Social Studies; Attended 6 years; Pep Club; Latin Club; Y-Teens, President; Student Council; Junior Honor Society; Library Assistant; Coach Assistant; Homeroom President; Vice-President

Lyle Nicely tries to figure out a jumble of wires in performing one of the backstage jobs.

*Denotes major
**Denotes minor

SUSAN JEAN FULGHUM
4921 Given 685-1417
*Art, Business; **Home Economics; Attended 6 years; Spanish Club; Art Club, Vice-President; FHA; Two 1st Prizes, '66 Art Show; "South Pacific"

CAROL ANN FULTON
981 Avon 685-0093
*History, Language, Business; **Mathematics; Attended 6 years; Latin Club, Pep Club, Y-Teens, FTA, French Club, Teacher's Assistant

—G—

CARLOE LYNN GADD
4710 Durbin 683-3896
*Home Economics, Business; **History, Mathematics; Attended 6 years; Student Council, Red Cross Representative; Y-Teens, Softball, Volleyball, Track, Basketball; Gym Assistant; Teacher's Assistant

JENNY SUE GAMBEL
4133 Westover 386-6715
*Home Economics, Business; **Social Studies; Attended 6 years; Y-Teens, Secretary; Pep Club, FHA

PATRICIA ANN GANNON
4327 Owen 682-1733
*History; **Home Economics, Business; Attended 3 years; Office Assistant

JESSICA LEE GARDNER
4214 Bayliss 683-6686
*Business; **Mathematics; Attended 12 years; Library Club, French Club; Junior Honor Society; Senior Honor Society; Library Assistant, Office Assistant

SHIRLEY JEAN GIACCAGLINI
1554 Wells Station 683-0743
*Home Economics, Business; **Art, Mathematics; Attended 6 years; FHA, Treasurer, Secretary; FHA State Degree; Teacher's Assistant

JAMES LEE GLATT
4025 Print 386-8520
*Industrial Arts; **Social Studies, Mathematics; Attended 6 years

JOHN ARTHUR GOODMAN
4071 Print
*Social Studies, Music; **Science; Attended 5 years

TERRY ROBERT GOODWIN
997 Vaughn 682-1420
*Mathematics; **Woodshop, Music; Attended 3 years

BOBBY JEAN GOOLSBY
1714 McNair 386-4263
*Music, Social Studies; **Mathematics; Attended 6 years

EMILY JOAN GORDIN
1010 Novarese 683-0301
*Business; **Social Studies, Home Economics, French; Attended 6 years; FHA, French Club, DECA

CHARLES CHRIS GRACE
4390 Greenmount 685-1596
*Science, Mathematics; **French, Mechanical Drawing; Attended 6 years; Optimism Speech Contest; NCTE Contestant; Football; Track; French Club; FALCONER Staff; Current Affairs Club

SUSAN KAY GRADY
4071 Cecil 323-8987
*Business; **Mathematics, Home Economics; Attended 5 years; Y-Teens; FHA

AUBREY GRAIG GREEN
4071 Truman 386-4975
*Business; Shop; **Mathematics; History; Attended 6 years; Band

PATRICIA CAROL GREENE
990 Wingfield 685-7843
*Band, Business; Attended 6 years; Band Queen Candidate; Librarian; Vice-president Homeroom Secretary; FTA; Teacher's Assistant

JOSEPH DAVID GRIFFIN
4441 Gailwood 683-6569
*Shop; **Mathematics, Mechanical Drawing; Attended 8 years

RAYMOND EARL GRIGGS
1482 Stacey 323-6141
*Industrial Arts; **Science, Social Studies; Mathematics; Attended 11 years

RICHARD HAROLD GRIFFIN
1081 Larry Lane 685-5889
*Mathematics; **Science, Bookkeeping; Attended 6 years; Spanish Club; Hi-Y; Track; Homeroom Vice-President; Treasurer

SANDRA ROSE GRIGGS
4121 Westover 386-5074
Home Economics; **History, Business; Attended 1 year; Pep Club FHA; Y-Teens

CAROLYN SUE GUHLSTORF
1049 Stratford 683-8954
*Business; **Home Economics, Music, Speech; Attended 6 years; Spanish Club, FHA, Library Club; Thespian; Senior Chorus; Library Assistant; Gym Assistant; Junior Chorus

EMILY MARIE GUHLSTORF
1049 Stratford 683-8954
*History; **Bookkeeping, Distributive Education; Attended 5 years; Science Club; DECA, Homeroom Vice-President

STEPHEN ELLIS GURLEY
4330 Given 685-9936
*Mathematics, Science; **Mechanical Drawing, Latin; Attended 6 years; Latin Club, Library Club; Math Contestant; Library Assistant, Junior Honor Society

—H—

MARGARET JANE HALL
4090 Given 323-0298
*Home Economics, Business; **Social Studies; Attended 5 years; Pep Club, FHA, Y-Teens

CHERYL YVONNE HAMBY
2084 University Circle 278-2353
*Home Economics, **Science, History; Attended 12 years; Y-Teens, FHA, Secretary; Student Council, Red Cross Representative; Junior Miss, 1st Alternate; "South Pacific;" Monitor; Homeroom Vice-President

WILLIAM CLAUDE HAMILTON
4106 Vaughn 323-8706
*Science, Mathematics, Language; **Social Studies; Attended 12 years; Key Club, Latin Club, Sportsman Club; Student Council; Junior Honor Society; Football, Basketball; Office Assistant, Junior Class Vice-President

TRUDY HAMMOND
1177 Jamerson 683-9724
*Language; **Mathematics, Science, Distributive Education; Attended 12 years; Latin Club; Red Cross Representative

MARY GLORIA HARBIN
1056 Wingfield 682-2509
*History, Business; **Science, Mathematics; Attended 6 years; Senior Honor Society; Student Council, Secretary, President; Pep Club, President; Y-Teens; Quill and Scroll; Class Favorite; Junior Miss Contestant, Junior Football Queen Candidate; Senior Football Queen Candidate, 1st Alternate; TALON Staff; Cheerleader; Tutor; Homeroom President

LINDA ANITA HARRELL
4816 McCrory 682-4356
*Mathematics; **French, Distrbutive Education; Attended 6 years; Y-Teens, Pep Club, DECA; FHA, Historian; Band

DONNA ELAINE HARRINGTON
988 Molly Cove 683-1597
*Mathematics, Social Studies; **Latin, Science, French; Attended 6 years; Junior Honor Society; Senior Honor Society; Quill and Scroll, Latin Club, French Club, Y-Teens, Pep Club; TALON Staff, Editor, 1967; National Science Foundation Award; Cheerleader; Homeroom President, Secretary; Tutor

BENNY JOE HARRISON
2176 James 358-5685
*History, Science; **Mathematics, Spanish, Speech; Attended 6 years; FALCON TALES, Managing Editor; Spanish Club; "The Night of January 16th"

LINDA GAIL HARRISON
4524 Angel 683-4689
*Business, Home Economics, Social Studies; **Science; Attended 4 years; Pep Club, President; FHA, President; Y-Teens; Office Assistant; Senior Class Secretary; Homeroom President

BRENDA DARLENE HART
4361 Jamaica Drive 682-6410

*Business; **French, History; Attended 6 years; Office Assistant

DONNA JEAN HARTWECK
4726 Marcel 683-0926
*Business, Home Economics; **History; Child Development; Attended 4 years; FHA, Y-Teens; Red Cross Representative; Teacher's Assistant

REBECCA MARIE HASKELL
1355 Weiner 685-9796
*Mathematics, Music; **Latin, Science; Attended 6 years; Library Club, FTA, Tri-M, President; Junior Honor Society, Senior Honor Society, Recorder; Quill and Scroll; FALCONER Staff; FALCON TALES, Editor; Junior Chorus, Senior Chorus, All-State Chorus, West Tennessee Chorus, Quad-State Chorus; "South Pacific;" Red Cross Representative

STEPHEN DALE HAWKS
1259 Wrenwood 323-4901
*Mathematics, Science Language; **History; Attended 12 years; Key Club, President; Student Council, Vice-President; Junior Honor Society, Vice-President; Hi-Y, President; Junior Class Favorite; Football; Monitor; Homeroom President

COY FRANKLIN HAYES
1615 Wells Station 685-7954
*Mathematics, Social Studies; **Science, Speech; Attended 6 years; Photography Club

MICHAEL DEE HAYNES
4487 Jamerson 683-4984
*History; **Business, Shop; Attended 6 years; K-Club, Hi-Y; Basketball, Baseball; Homeroom President, Vice-President

LINDA SUSAN HAYNIE
1229 Wingfield 327-0198
*Home Economics, Music; **Science, Speech, Business; Attended 3 years; Y-Teens, President; Pep Club, Tri-M, Thespian; "Arsenic and Old Lace;" "South Pacific;" Homeroom President

MICHAEL LEWIS HELLUMS
1053 Lorraine Cove
*Mathematics, Science, Industrial Arts; **History; Attended 6 years

CARRIE ANNE HENNING
4344 Reed 683-5587
*Home Economics, Business; **Science, History; Attended 6 years; Y-Teens, Softball; Girls' Track Team; Teacher's Assistant, Guidance Office Assistant; Homeroom Secretary, Treasurer

TERRY HENSLEY
4120 Bayliss 327-0677
*History; **Speech, Mathematics, Shop; Attended 6 years

KENNY BOND HILL
3680 Fairmont 458-9477
*Mathematics, Printing; **History, Science; Attended 2 years

WILLIAM KLEMENT HINKLE
4620 Macon 682-8675
*Science, Mathematics; Attended 1 year; Spanish Club

JOE GARDNER HOLMES
4250 Riviera 683-8859
*Industrial Arts; **Mathematics, History; Attended 12 years; Monitor; Homeroom President

LINDA KAY HOLMES
4020 Print 386-8339
*History; **Business; Attended 6 years

REBECCA ORMANDA HOOD
4711 Owen 683-7225
*Art; Home Economics; **Child Development; Attended 6 years; Art Club; Monitor.

SHARON LYNN HOOTS
4861 McCrory 683-5459
*Social Studies, Home Economics; **Speech, Business; Attended 6 years; Art Club; "Arsenic and Old Lace," "The Night of January 16th."

LINDA MAY HORNE
4208 Reed 682-1429
*Business, **Speech, Spanish, Home Economics; Attended 4 years; Drama Club, Secretary; FHA, Secretary; Thespian, Secretary; Art Club; INKPOT; FALCON TALES; Spanish Club

BRENDA CHERYL HOSEY
809 Eastern Drive 683-7704
*Business; **Speech, Spanish, Social Studies, Music; Attended 6 years; Library Club, Y-Teens, Spanish Club, Art Club; Thespian, Historian; Junior Chorus, Senior Chorus, West Tennessee Chorus; "Arsenic and Old Lace," "The Night of January 16th;" Library Assistant, FALCONER Staff

JAMES ADRON HOWLE
4632 Given 682-3610
*Mathematics, Drafting, History; **Business; Attended 11 years; Spanish Club; Homeroom Vice-President

WILLIAM DARRELL HUDDLESTON
4009 Kingsbury 458-7190
*Mathematics, Science, Engineering; **History; Attended 9 years; Key Club; Basketball, Baseball; Track

WILLIAM GALLOWAY HUDDLESTON
1080 North Graham 324-8965
*History, Mathematics, Science; Attended 12 years; Hi-Y, Treasurer; Basketball, Tennis; Band; Teacher's Assistant, Guidance Office Assistant

LINDA KAYE HUMPHREYS
4085 Macon 324-6341
*History, Business; **French, Mathematics; Attended 12 years; French Club; Commercial Club; Tri-M; Homeroom Secretary

DIAN ERETTA HUTCHISON
1343 Russwood 682-7347
*Music, History; **Speech, Home Economics; Attended 3 years; Y-Teens, Volleyball; Senior Chorus; "South Pacific;" West Tennessee Chorus; Teacher's Assistant; Homeroom Chaplain

—I—

JAMES ROY IRVIN
4691 Lynn 683-2002
*Mathematics, Science; Attended 6 years; Sportsman Club, Hi-Y, TALON Staff, INKPOT, Senior Honor Society; Quill and Scroll; Thespian; "Arsenic and Old Lace," "You Can't Take It With You," "The Night of January 16th," "Anything Goes," "South Pacific;" Boys' State, 1st Alternate; Library Assistant

—J—

LINDA JOANNE JACKMAN
4343 Castle 685-1403
*Social Studies, Language, **Mathematics; Attended 6 years; Latin Club, FTA; Junior Honor Society, Senior Honor Society; French Club, Debate Club

THOMAS COLEMAN JACKSON
4908 Owen 683-4993
*Mathematics, Industrial Arts; **Busness, Attended 6 years; Spanish Club; Junior Craftsman Club; Monitor; Homeroom President

CARL BENNY JAMES
832 North Mendenhall 685-7146
*Mathematics, Business; **Science, Attended 6 years; Hi-Y, President; Homeroom President, Vice-President

JOYCE LYNN JAMES
1329 Gherald 452-1932
*Music, Business; **Mathematics, Science; Attended 6 years; Tri-M, Y-Teens; Senior Chorus; Junior Miss Contestant; "Anything Goes," "South Pacific;" Monitor; Teacher's Assistant

PATRICIA ANN JAYNES
*Distributive Education, Home Economics; **Business, History; Attended 6 years; DECA, FHA, Y-Teens

PATSY LYNN JENKINS
1705 Combs 682-7025
*Band, Mathematics, Science; **Latin, History; Attended 6 years; Latin Club, Secretary, President; Y-Teens, FALCONER Staff, Managing Editor; Junior Miss Contestant; Band Queen Alternate; United Nations Test, 2nd Place; Voice of Democracy, 3rd Place; "South Pacific;" Y-Teens Volleyball; Tutor; Homeroom President; Junior Class President

GLENDA SUE JERKINS
4251 Crafton 685-7528
*Social Studies; **Science, Home Economics; Attended 1 year; Office Assistant

BEVERLY CRANE JOHNSTON
1221 Weiner 683-0780
*Business, Home Economics; **Science; History; Attended 10 years; Drama Club; Commercial Club, Student Council; FHA; Red Cross Representative; Library Club; Library Assistant

JACQUELINE JOHNSON

*Denotes major
**Denotes minor

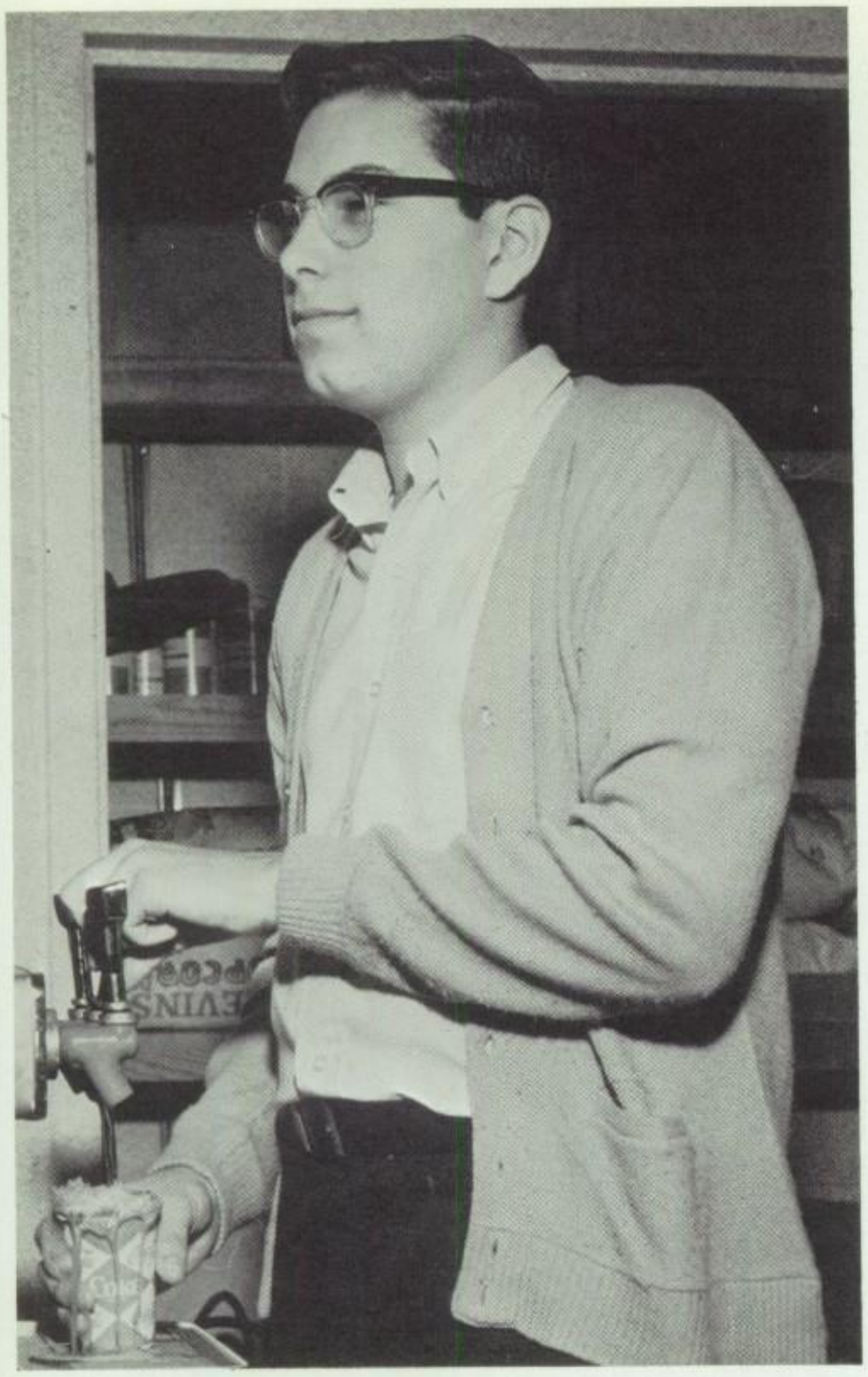

Ralph Smith seems preoccupied while managing the concession stand.

4937 Biscoe 685-0856
*Mathematics; Home Economics; Business; **History; Attended 6 years; Pep Club, Y-Teens, Spanish Club; Student Council; FHA State Convention; Y-Teen Volleyball, Basketball; Homeroom Treasurer, Secretary, President

DAVID LEE JONES
4376 Gailwood 682-1427
*Social Studies; *Mathematics; Drafting, Business; Attended 10 years

JO ANNE JONES
4106 Grey 386-6263
*Music, Business; **French; Attended 8 years; Y-Teens; French Club; Student Council; Junior and Senior Chorus; Homeroom President

WILLIAM ANDREW JONES
228 North Willet
*History, Drafting, Business; Attended 5 years; Monitor

WILLIAM HOOPER JONES
846 Martha Cove 327-8690
*Mathematics, Science, Band; **Speech, Spanish; Attended 4 years; Math Club, Treasurer; Spanish Club; Current Events Club; Debate Club, Vice-President, President; Tri-M; Quill and Scroll; Thespian; Southern Speech Tournament; Optimist Speech Contest

EDITH CLAIRE JOYNER
4339 Fairmont Cove 683-0674
*Social Studies, Business; **Speech, Mathematics; Attended 10 years; Y-Teens, Track, Volleyball, Football; Gym Assistant

## —K—

NANCY DIANE KAETZ
1367 Wrenwood 324-0027
*Business; **Home Economics, French; Attended 12 years; Commercial Club, Program Chairman; FHA; Junior Honor Society; Teacher's Assistant

RICHARD LEE KING
4236 Truman 683-0123
*Business, Social Studies; **Shop, Mathematics; Attended 6 years; Woodwork Club; Sportsman Club

DONNA ANN KIRBY
686 Vaughn 458-0176
*Home Economics, Business; **Spanish, Social Studies; Attended 3 years; FHA, Tri-M, Y-Teens

ALICE FAY KNIGHT
4756 Tutwiler 682-1880
*Home Economics, Music; **History, Science; Attended 6 years; Y-Teens; Library Club, Vice-President; FHA, Treasurer; Office Assistant; Senior Chorus; Y-Teen Volleyball; Red Cross Representative

CLIFFORD MOCK KOEN
4010 Bayliss 327-3054
*Science; **Mathematics, Social Studies, Industrial Arts, Mechanical Engineering; Attended 12 years; Sportsman Club; Junior Honor Society; Monitor; Student Council; Homeroom Vice-President

ROBERT HAROLD KRAUCH, JUNIOR
4379 Zelda Lane 685-1614
*Mathematics, Language; **Science, Social Studies; Attended 6 years; Junior Honor Society; Key Club; Student Council; Latin Club, Treasurer; Math Club, Treasurer; Algebra II Contest, 1st Alternate; Homeroom Vice-President

## —L—

BILLIE LANGLEY
1727 Ronda 683-2201
*Social Studies, Home Economics, Business; **French, Mathematics; Attended 6 years; Student Council; Y-Teens; Pep Club; Junior Honor Society; Office Assistant; Teacher's Assistant; Homeroom Vice-President

JANICE ELAINE LAWRENCE
1405 Russwood 682-3114
*Mathematics, Social Studies; **Latin, Speech; Attended 6 years; Y-Teens, Pep Club, Junior Society; Senior Honor Society; Thespian; Student Council; Track Queen; Junior Homecoming Queen Candidate; Senior Homecoming Queen, 2nd Alternate; "South Pacific," "The Night of January 16th," "Anything Goes," "Antic Spring;" Junior and Senior Cheerleader; City Track Meet; Office Assistant; Tutor; Homeroom Secretary

BETTY MARIE LEE
1250 Theodore 685-7070
*Business; **Home Economics; Science; Attended 1 year

JERRY ANDY LEE
1062 LaRue 685-1770
*Mathematics, Social Studies; **Spanish; Attended 6 years; Band; Baseball

BETTY SUE LESTER
4392 Melinda 683-0149
*Home Economics, Art; **Business; Attended 3 years; Art Club

DEBBIE LEWIS
841 Estridge Drive 685-8906
*Home Economics; **Science, History, Business; Attended 5 years

SHERLITE ANN LINAM
3602 Hazelwood 323-7761
*Home Economics, **Business, Music; Attended 6 years

MARY ANN LOGAN
4203 Gailwood 324-8906
*Business; History; Attended 10 years; Y-Teens; Pep Club; FHA; Homeroom Secretary, Vice-President

RICHARD RAY LONG
4234 Crafton 682-4542
*Mathematics, History; **Science; Business; Attended 6 years

JAMES WILLIAM LOONEY, JUNIOR
4744 Owen 682-3744
*Mathematics, Science, Social Studies; Attended 5 years; Spanish

Club; Sportsman Club; Hi-Y; Swimming Team; Monitor

LOLITA FAYE LOPEZ
1330 Victor Drive 324-5626
*History, Language; **Mathematics; Attended 12 years; Latin Club; French Club; Junior Honor Society; Bible Club, Vice-President; Office Assistant; Teacher's Assistant; Homeroom Chaplain

PAULA KAY LOTT
4139 Reed
*Home Economics; **Business, Social Studies; Attended 5 years; Y-Teens; Pep Club; FHA; Teacher's Assistant; Homeroom Chaplain

TOMMY GARY LOVELACE
1055 Dora Cove 685-9652
*Industrial Arts; **History, Mathematics; Attended 4 years; Football, Track; K-Club Homeroom Treasurer, Vice-President

NAOMI BEA LUCY
4248 Queensbury 458-9841
*Mathematics; **Art, Science; Attended 4 years

MARGARET NORINE LUMPKIN
4036 Bayliss 324-0456
*Business, Social Studies; Attended 4 years

JAMES ENOCH LUSK
1449 Luverne 327-7691
*Mathematics, Science; **Mechanical Drawing, Business; Attended 12 years; Hi-Y, Chess Club, Latin Club, 12-Year Club; Football, Swimming Team; Gym Assistant; Student Council, Red Cross Representative; Homeroom President, Chaplain, Vice-President

LAWRENCE SWAINE LUTON
4812 Tutwiler 685-9582
*Mathematics, Social Studies; **Science, French, Business; Attended 6 years; Junior Honor Society; Hi-Y; French Club, Treasurer; Senior Honor Society, President; Debate Club; Boys' State; FALCONER Staff; Homeroom Vice-President, President

"Is my head really that big?" wonders Lynn Melton as she is measured for her cap and gown.

*Denotes major
**Denotes minor

DANA MARIE LYNCH
897 Tatum 323-4419
*French, Mathematics, Music; **Science; History; Attended 6 years; Y-Teens, French Club; Pep Club; Student Council; Junior Honor Society; Senior Honor Society, Vice-President; Key Club Sweetheart; Senior Chorus; "South Pacific;" Guidance Office Assistant; Tutor; Homeroom President, Vice-President

## —Mc—

ARLIE KAY McCANTS
4023 Bayliss 323-6158
*Home Economics; **Business; Attended 12 years; Commercial Club; 12-Year Club; FHA; Homeroom Chaplain

MARSHA LYNN McCOMMON
842 Eastern Drive 685-0707
*Mathematics, Business; **Spanish, Music, Home Economics; Attended 6 years; FHA; Math Club; Reporter; Quill and Scroll; FALCONER Staff; Senior Chorus, West Tennessee Chorus, Quad-State Chorus

RANDALL LLOYD McCORD
5489 Poplar 685-0807
*Mathematics, Science, Language; **Social Studies; Attended 6 years; Math Club, President; Latin Club, President; Student Council, Treasurer; Junior Honor Society; Key Club, Chaplain; Senior Class Vice-President; Homeroom Chaplain

MARILYN JEAN McCULLOUGH
961 Maria 327-1289
*Art, History, Business; **Mathematics; Attended 6 years; Y-Teens; Pep Club; FHA; Art Club; Student Council; Red Cross Representative; Office Assistant; Homeroom Secretary, Treasurer, Chaplain

MARILYN JOYCE McDADE
4501 Jamerson 683-8767
*Home Economics; **Speech, Mathematics; Attended 6 years; Y-Teens; Homeroom Vice-President

LINDA ALICE McDANIEL
1758 Combs 683-7153
*Home Economics, Busniess; **Distributive Education; Attended 6 years; Girls' Track Team; Office Assistant

NEAL McDANIEL
3849 Macon 323-4862
*Mathematics; **Social Studies, Business; Attended 4 years

FLORENCE MARIE McDONALD
4186 Grey 683-6537
*Business; **Language, Science; Attended 6 years; Latin Club; FTA; Commercial Club; Teacher's Assistant

GLEN RANDLE McFARLAND
4286 Tutwiler 682-5791
*Mathematics, History; **Science; Attended 2 years; Spanish Club; Hi-Y; Swimming Team

DONALD RAY McGOVERN
1811 Wells Station 683-5580
*Mathematics, Art; **Science, Industrial Arts; Attended 6 years

MICHAEL RAY McHANN
4881 Bowen 682-1085
*Mathematics, Science, Mechanical Drawing; Attended 6 years; Projectionist Club, Secretary; Sportsman Club; "Arsenic and Old Lace;" "South Pacific," Office Assistant; TALON Staff; FALCON TALES

GLORIA DEAN McKNIGHT
4792 McCrory 685-6077
*Distributive Education, Music; **Home Economics; Attended 5 years; DECA, Secretary; Senior Chorus

ERIC SCOTT McLEOD
780 Avon 685-9434
*Mathematics, Language; **Latin, Spanish, Science; Attended 6 years; Spanish Club, Vice-President; Key Club; Latin Club; Football, Track

## —M—

RONALD LYNN MADDOX
795 Chatwood 323-2104
*Band, Mathematics; **Science; Attended 6 years; Junior Honor Society; French Club; "Anything Goes;" Homeroom Treasurer

MICHAEL STEVE MADSEN
4243 Zaio 685-8921
*Business, Science, **Industrial Arts, Mathematics; Attended 10 years

ROY HARDY MANESS
4229 Riviera 458-0101
*Industrial Arts; **Mathematics, Music; Attended 13 years; Sportsman Club; Homeroom Vice-President

WANDA SUE MANN
1372 Weiner 682-3938
*Business, History; **French, Home Economics; Attended 6 years; FHA; Y-Teens, French Club; Y-Teen Volleyball

GERALD ALLEN MARCUM
3980 Truman Cove 386-8402
*Mathematics, Science, Music; **Social Studies; Attended 3 years; Tri-M; Senior Chorus; West Tennessee Chorus, Quad-State Chorus; "South Pacific;" Football; Monitor; Teacher's Assistant

JAMES RICHARD MARSHALL
4845 Tutwiler 683-1007
*Mechanical Drawing, Music; **Science; Attended 6 years; Tri-M; Hi-Y; "South Pacific;" West Tennessee Chorus, Quad-State Chorus; Track; Homeroom Chaplain

CHARLES ROBERT MAY
4738 Tutwiler 683-1125
*Mathematics, Social Studies; **Science; Business; Drafting; Attended 6 years; Student Council; Hi-Y; Sportsman Club

DIANNA RUTH MAYO
4852 Bowen 685-6019
*Home Economics, Business; **Mathematics; Attended 6 years; FHA, Commercial Club, Library Club; Library Assistant; Homeroom Chaplain

TED ALLAN MAYS
1321 Maria 324-0150
*Science, Mathematics; **Spanish, Mechanical Drawing; Attended 12 years; Junior Honor Society; Spanish Club; Football

RALPH LYNN MAXWELL
4670 Owen 683-1193
*Mathematics, Social Studies; **Science, Mechanical Drawing; Attended 6 years; Sportsman Club, Hi-Y; Swimming Team; Monitor

MYRA LYNN MELTON
3239 Castleman 363-8831
*Business; **History, Mathematics, Home Economics; Attended 3 years; Art Club; Homeroom Secretary, Vice-President

PAMELA KAY MICKLOS
1008 Stratford 682-3168
*History, Home Economics; **Business; Attended 6 years; Y-Teens; Pep Club; FHA, Secretary; Junior Miss Candidate; Guidance Office Assistant; Tutor; Homeroom Secretary

REBECCA LOUISE MILAM
4713 Lynn 685-0459
*Business, Mathematics, History; **French, Home Economics; Attended 6 years; Y-Teens, Chaplain, Treasurer, Football; Pep Club; Key Club Sweetheart; Guidance Office Assistant; Homeroom Secretary

JERRY LYNN MILLER
4408 Jamerson 685-1229
*History, Mathematics; **Business; Attended 12 years; Sportsman Club; Hi-Y; Student Council; Homeroom President, Vice-President

LANNY JOE MILLER
4129 Print 386-8995
*Industrial Arts, Science; **Social Studies, Mathematics; Attended 6 years; Sportsman Club; Woodwork Club; Track; Basketball

MICHAEL WAYNE MILLER
4092 Barfield 685-7495
*Art; **Science, Shop, Speech; Attended 3 years; Art Club

PAUL RONALD MINNER
836 Rock 685-0738
*Mathematics, Music; **Business, Science, Social Studies; Attended 6 years; Photography Club; Senior Chorus, West Tennessee Chorus, Quad-State Chorus

MICHAEL RAY MINOR
4693 Durbin 685-9626
*Mathematics, Science; **History, Latin; Attended 6 years; Latin Club; DECA

VICKY LYNN MOATE
4704 Marcel 685-8642
*Home Economics, Social Studies; **Mathematics; Attended 6 years; Y-Teens, President; Pep Club; FHA; Junior Cheerleader; Homeroom Chaplain

RALPH EUGENE MONTAGUE
1149 Vaughn 323-7719
*Mathematics, Band; **Science; Attended 7 years; Latin Club; Horsemen's Club; "Anything Goes," "South Pacific;" Swimming Team

MELINDA SUE MONTGOMERY
4121 Leroy 386-5463
*History; **Business; Attended 12 years; FHA, Secretary; Y-Teens, Treasurer; Senior Chorus; Library Assistant; Student Council; Red Cross Representative; Homeroom Secretary

NELLIE GYALE MOORE
4795 Given 683-8524
*Home Economics, Social Studies; **Business; Attended 6 years; Library Club; Y-Teens; Library Assistant

LINDA LOUISE MORRIS
4064 Pikes Peak 386-6560
*Mathematics, Science, French; **History; Attended 5 years; Junior Honor Society; Senior Honor Society; Student Council; French Club, Secretary, President, French Award; TALON Staff; Homeroom Vice-President, President, Chaplain

RANDY MORTON
1343 Weiner 683-8527
*Mechanical Drawing; **Science, Mathematics, Attended 6 years; Latin Club

DORIS DIANE MULLINS
4367 Owen 683-4927
*Social Studies; **Home Economics, Music; Attended 6 years; Y-Teens; Pep Club; Senior Chorus; FHA; Teacher's Assistant

LARRY CLYDE MURPHY
4161 Lawrence 324-0688
*Mathematics, History; **Science, Business; Attended 12 years; Hi-Y; Golf; Student Council; Homeroom President

—N—

PATRICIA ANN NEBLETT
4442 Tutwiler 685-5764
*Home Economics, Business; **Science; Attended 12 years; FHA; Library Assistant

MARK HASTINGS NEVILLE
4036 Given 327-5042
*Science, Mathematics; **French, Social Studies; Attended 6 years; TALON Staff; French Club; FALCON TALES; "The Night of January 16th"

BEVERLY EILEEN NEWBERN
4109 Vaughn 458-4580
*Social Studies, Home Economics, Mathematics, Science; Attended 12 years; FHA, President, Chairman, Degrees, State Convention; Junior Honor Society, Senior Honor Society; Home Economics Silver Award; INKPOT; Office Assistant; Homeroom Vice-President

WILLIE NEWMAN, JUNIOR
4370 Truman 682-4426
*Social Studies; **Mathematics, Science; Attended 6 years; Latin Club; Homeroom Chaplain, Treasurer

LYLE STEVEN NICELY
4384 Deborah 683-7887
*Mathematics, Science; **Spanish; Attended 6 years; Thespian; Spanish Club, President, Award; Science Fair, 1st Place; "Hit the Deck," "Swinging High," "Bye Bye Birdie," "Anything Goes," "You Can't Take It With You," "Charlie's Aunt," "South Pacific," "The Night of January 16th;" Office Assistant; Monitor; Tutor; Homeroom President

BARRY ALLEN NICHOLS
3859 Given 324-9073
*History; **Industrial Arts, Business; Attended 8 years; Hi-Y; Track; Swimming Team; Football; Homeroom Treasurer

SANDRA LYNN NICHOLSON
1355 Wrenwood 324-9580
*Business; **Home Economics; Attended 12 years; Commercial Club, Secretary, President; FHA; Drama Club; Monitor

BEVERLY JUNE NIX
797 Barsanti 685-1224
*Home Economics, Science; **Mathematics, Business; Attended 2 years; FHA; FNA; Red Cross Representative

PATRICIA ANN NORWOOD

1016 Bonnie 685-6855
*Music, Business; **Science, History; Attended 12 years; Music Club

—O—

SHERRY ANN OAKES
1729 McNair 386-8282
*Social Studies, Business; **Home Economics, Mathematics; Attended 6 years; FHA; Commercial Club; Homeroom Secretary

DIANNE OAKLEY
3883 Jackson 386-6737
*Art, Home Economics; **Business; Attended 7 years; Spanish Club; Art Club; FHA; "South Pacific"

JOHN RALPH OATES
4284 Westover 458-9624
*Art, Social Studies; **Mathematics; Attended 1 year; Football

BRENDA KAY ODOM
1727 Russwood 683-6237
*Business, History; **Home Economics; Attended 6 years; FHA; FTA; Library Club, Commercial Club

MARK LEONARD OGLESBY
515 Sandridge 682-5175
*Mathematics, Science; **Art; Attended 6 years; Photography Club

DAPHNE GILL O'GWIN
3990 Kingsbury 324-0509
*Home Economics, Art; **Science, Mechanical Drawing; Attended 12 years; FHA: Treasurer, State Convention, Degrees; Y-Teens; Pep Club; Americanism Essay, Finalist; Y-Teen Volleyball, Softball; Monitor; Homeroom President, Treasurer

PATRICIA JOY OLIVER
1017 Danita 683-6606
*Social Studies, Business; **Home Economics; Attended 6 years; Library Assistant; Homeroom Secretary, Treasurer

TIMOTHY EVERETT OLIVER
4286 Castle 685-6229
*Mathematics, Social Studies; **Science, Speech, Latin; Attended 6 years; Junior Honor Society; Latin Club; Hi-Y, Treasurer; Key Club; TALON Staff; "Arsenic and Old Lace;" West Tennessee Math Contest

LILLIAN DIANNE OSBORNE
1161 Victor Drive 324-3218
*Mathematics; **Business, French, Home Economics, Child Development, Science; Attended 12 years; Library Club, Commercial Club; FHA; French Club; Student Council; Red Cross Representative; Homeroom Chaplain, President

—P—

RANDEL EDWARD PAGE
3958 Given 323-3391
*Mathematics, Science; **Art, Social Studies; Attended 12 years; Hi-Y; Homeroom Secretary, President

PHILLIP MICHAEL PALMER
4136 Given 685-7134
*Mathematics, History, Music; Attended 6 years; Sportsman Club; Vice-President; Tri-M; Senior Chorus, West Tennessee Chorus, Quad-State Chorus; "South Pacific;" Library Assistant; Homeroom President, Vice-President

LARRY PANKEY
4104 Leroy 386-8567
*History, Industrial Arts; **Mathematics, Science; Attended 4 years

TOMMY LEON PARKER
4367 Powell 685-6308
*Distributive Education; **Business, Social Studies, Mathematics; Attended 6 years; Junior Chorus; DECA, President, Treasurer

WENDELL RAY PAYNE
4433 Jamerson 683-9863
*History; **Business, Mathematics, Science; Attended 12 years; Hi-Y; Basketball; Track

DAVID MART PEARCY
1292 Weiner 683-4904
*Social Studies; **Mathematics; Industrial Arts; Attended 8 years; Track

*Denotes major
**Denotes minor

SANDRA KAY PERKINS
1732 Wells Station 683-0086
*Home Economics, Business; **Speech; Attended 5 years; FHA

ANITA ANNE PETERSON
1075 Tatum 683-8609
*Home Economics, Business; **Art, Science; Attended 12 years; Pep Club; Y-Teens, Vice-President, Secretary; French Club; Office Assistant; Homeroom Secretary, Vice-President, Treasurer

CHARLOTTE EILEEN PETERSON
4231 Crafton 683-8673
*Mathematics, Science, Spanish; **Home Economics, History; Attended 6 years; Y-Teens, Volleyball, Basketball, Baseball, Football; Gym Assistant

JUDY ELAINE PHALAN
4310 Greenmount 683-0436
*Language, Social Studies, Mathematics; Attended 6 years; Latin Club; Junior Honor Society; FTA; FALCON TALES; French Club; Tutor

JOHN MICHAEL PILCHER
4532 Angel 682-6926
*Band, History; **Speech, Mathematics; Attended 6 years; Latin Club; History Club; "Hit the Deck," "Anything Goes," "South Pacific;" "The Night of January 16th"

DENNIS JOSEPH PITTS
4119 Print 386-4932
*Mechanical Drawing, Art; **Shop; Attended 7 years; Football

MARILYN LOUISE PLOTNER
823 Margo Lane 323-0099
*French, Mathematics, Music; **Science, History; Attended 6 years; Y-Teens, Pep Club, Junior Honor Society; "South Pacific;" Office Assistant

STEVE FRANKLIN PLUNK
1043 LaRue 682-1108
*History, Industrial Arts; **Business, Mathematics; Attended 5 years

LINDA BETH POFF
1720 Ronda 683-8487
*Business, Home Economics; **Social Studies; Attended 6 years; FHA

BOBBY RAY POUNDERS
4705 Owen 682-3448
*History; **Mathematics, Drafting; Attended 6 years; "South Pacific," "Anything Goes"

BENNY MORRIS PRITCHETT
1373 Wrenwood 458-9764
*Social Studies, Business; **Distributive Education, Mathematics; Attended 11 years; Junior Chorus; Sportsman Club; DECA; Library Assistant

PATRICIA ANN PRICE
4153 Faxon 324-3232
*Mathematics, Science, Music; **French, History; Attended 6 years; Pep Club; Y-Teens; Young Independents Representative; Office Assistant; Monitor

HARL NATHANIEL PUCKETT
790 Berclair 685-1171
*Mathematics, Science, Drafting; **History; Attended 6 years; Projectionist Club, Chairman; French Club; Sportsman Club; "Arsenic and Old Lace;" Track

THOMAS RONALD PYRON
784 Vaughn 323-8124
*Mathematics, Science; **French, Social Studies, Industrial Arts; Attended 6 years; French Club; Hi-Y; FALCONER Staff; West Tennessee Math Contest; Forensic Speech Tournament

—Q—

LINDA MARGARET QUARLES
979 Maria 323-4925
*Mathematics; **Business; French; Attended 6 years; Library Club; FHA

JAMES LEE QUEEN
818 Rock 683-8800
*Social Studies; **Mathematics, Science, Spanish; Attended 6 years; Projectionist Club, President; Basketball, Manager; Monitor

—R—

JOHN RAITERI, JUNIOR
4429 Macon 685-6706

"Ouch! That makes the 113th fall tonight!" exclaims Debbie Teal.

*History; **Spanish, Science, Speech; Mathematics; Attended 10 years; Monitor

MARY DELIA RAMEY
4037 Leroy 386-5462
*Music; **Home Economics, Business; Attended 6 years; Science Club; Library Club; Monitor

JO ANN RAPP
1323 Gherald 452-0469
*Social Studies, Business; Attended 9 years; FHA; Red Cross Representative

BRENDA LOU RAPPEL
4382 Grey 683-9364
*Business; **Home Economics, Social Studies; Attended 6 years; Debate Club; FHA; Red Cross Representative; Homeroom Secretary, Treasurer

WILLIAM LEE RAY
3070 Summer, Apt. 178 458-3165
*Mathematics, Social Studies; **Business; Attended 6 years; Hi-Y; Sportsman Club, Vice-President; Baseball, Basketball; Homeroom President

SANDRA JOYCE REEDY
1680 Russwood 683-7136
*Home Economics; **History, Speech; Attended 6 years; FHA; Y-Teens

NANCY IRENE RHOADS
1229 Gherald 458-3186
*Home Economics; **Mathematics, Art, Business; Attended 6 years; Red Cross Representative; Homeroom Secretary

GRETA ELAINE RICHERSON
4217 Westover 327-1721
*Business; **Mathematics; Attended 6 years; Library Club; FHA

RONNIE FAY RICHERSON
4217 Westover 327-1721
*Mathematics, Art; **History; Attended 5 years

CATHY JO ROACH
1446 Zelin 323-1334
*French, History; **Business; Mathematics; Attended 6 years; Y-Teens; French Club; Pep Club; Band; Office Assistant; Homeroom President

MURRAY ALLON ROBERSON
3407 Mayflower 323-6018
*Industrial Art; **Mathematics, History; Attended 2 years; Projectionist Club; Football; Track; Basketball; Gym Assistant

PAUL DANIEL ROBERT
1772 Walter 683-3935
*Shop, History, Mechanical Drawing; **Science, Mathematics; Attended 2 years; Football

ARTHUR LEE ROBERTS
4395 Reed 683-9268
*Industrial Arts; **Business; Attended 6 years; Science Club, President; Track

LINDA JOYCE ROBERTS
1700 National 386-8127
*History, Art; **Science; Attended 2 years; Art Club; FALCON TALES; FHA

PAUL WAYNE ROBERTS
1759 Hartland 324-8173
*Social Studies; **Mathematics, Science, Business; Attended 6 years; Photography Club, Secretary; Latin Club, President; Homeroom Chaplain

LINDA FAYE ROGERS
4004 Queensbury Circle 452-6467

*Business; Home Economics; **Science; Attended 3 years; Y-Teens

KAY ROOTE
4306 Castle 682-3409
*Home Economics, Business; **Social Studies; Attended 3 years

BETTY LEE ROPER
4768 McCrory 685-8887
*Social Studies, Home Economics; **Business; Attended 6 years; Library Club, FHA

LARRY STEVE ROWLAND
4196 Gailwood 458-7873
*Social Studies; **Mathematics, Science, Music; Attended 10 years; Projectionist Club

CHARLES ROYER
952 Novarese 685-9408
*Mathematics; **Spanish, Social Studies; Attended 6 years; Math Club; Spanish Club; Sophomore Class Favorite; Football; Homeroom President, Vice-President

JAMES RAY RUSSOM
4319 Given 682-6759
*Mathematics, Industrial Arts; **Science, Language, Speech; Attended 6 years; Sportsman Club; Woodworking Club; Red Cross Representative; Student Council; "Arsenic and Old Lace"

—S—

ROBERT HAL SAILORS
4385 Tutwiler 683-2616
*Mathematics, Mechanical Drawing; **History, Business; Attended 6 years

RONALD LEE SAILORS
4385 Tutwiler 683-2616
*Mathematics, Social Studies; **Science, Business; Attended 6 years

RICHARD TAYLOR SANDERS
3953 Kingsbury 458-5211
*Industrial Arts; **Mathematics; Attended 12 years

EDDIE DANIEL SCALLIONS
1714 Weiner 682-1368
*Industrial Arts; **History, Business; Attended 7 years; K-Club; Football, Honorable Mention, All-Memphis; Track

ELIZABETH ELAINE SCHOONE
1063 Sandra 324-2712
*Science, Mathematics; **Band; Attended 12 years; Latin Club; FTA; French Club; Tri-M; Thespian; "South Pacific," "The Night of January 16th;" Band Queen; Teacher's Assistant

DAURIE ALAN SCHWARTZ
381 Pole 458-8926
*History; **Speech, Art, Business; Attended 2 years; Thespian; "The Night of January 16th," "Arsenic and Old Lace; "Golf; Monitor; Homeroom Vice-President

CHESTER WARREN SEALAND
1692 Hartland 683-0876
*Mechanical Drawing, Mathematics; **Science; Attended 6 years; Shop Club; Monitor

GERALD BRUCE SHAFFER
1140 Russwood 682-1473
*Mathematics, History, Business; Attended 12 years; Sportsman Club; French Club; Tri-M; DECA; TALON Staff; Teacher's Assistant; Homeroom President

CECELIA ANN SHELLY
4695 Marcel 683-3956
*Mathematics, Social Studies, French; **Home Economics, Science; Attended 6 years; French Club, Y-Teens; Pep Club; FHA; Junior Honor Society; French Award; TALON Staff; Homeroom Chaplain, Treasurer, Social Chairman

NANCY LYNN SHELTON
1429 Wells Station 683-3303
*History, Business, Music, **Mathematics; Attended 6 years; Junior Chorus, Senior Chorus; Tri-M, Treasurer; Quad-State Chorus, West Tennessee Chorus; "South Pacific;" Homeroom Treasurer, Secretary

JAMES PAUL SHELTON
1553 Weiner 683-5168
*Mathematics, Distributive Education; **Social Studies, Business; Attended 6 years; DECA, Vice-President; Football; Homeroom President

*Denotes major
**Denotes minor

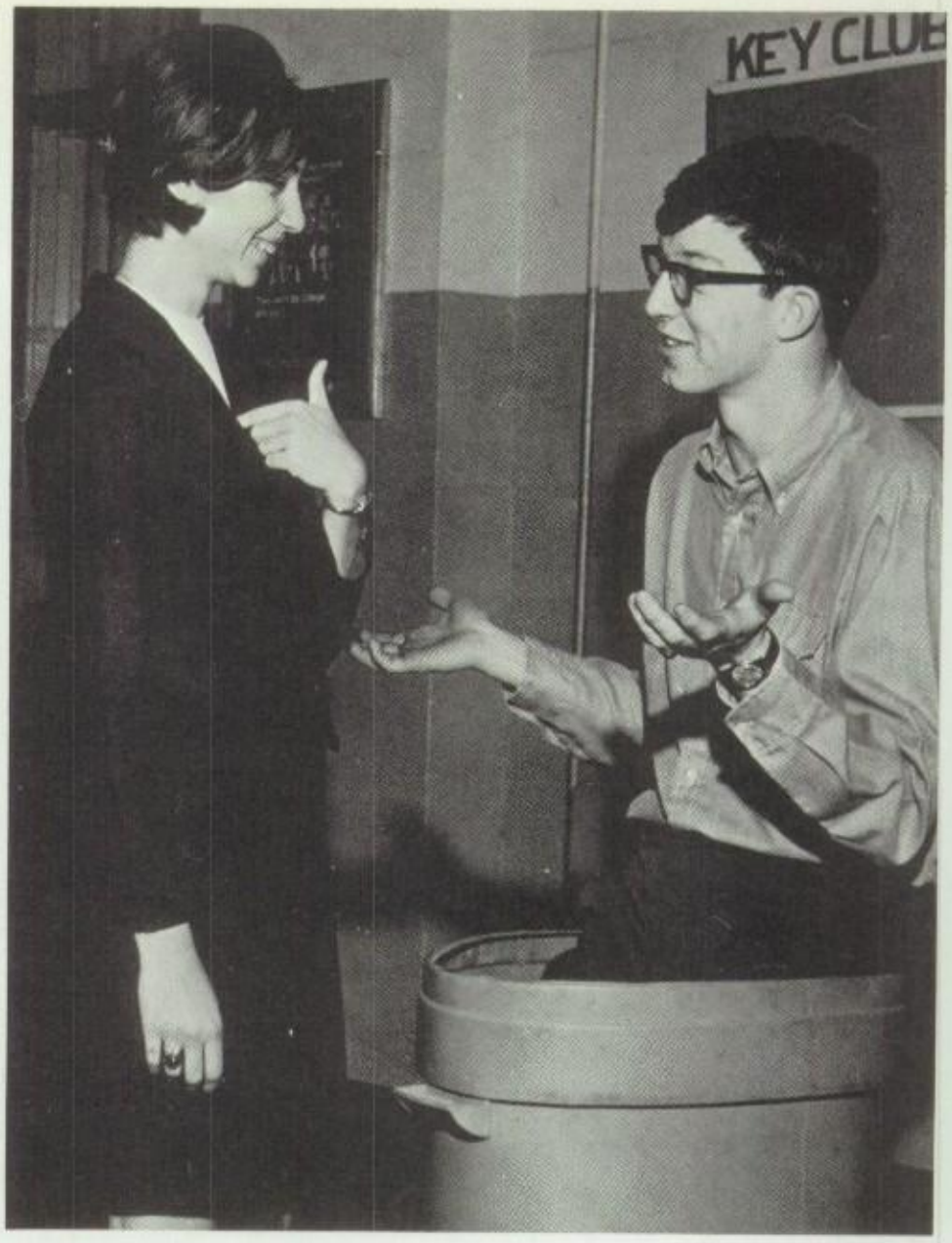


Photographer Gene Montague tries to convince Bonnie Davis that this *is* the correct pose for the picture he wants to take.

SHERRY LYNN SHELTON
3928 South Rossiland 324-4631
*Business, Music, Home Economics; Attended 6 years; Junior and Senior Chorus; Monitor

DONALD RAY SIDES
1673 Wells Station 683-7236
*Industrial Arts; **Social Studies; Shop; Attended 7 years

DONNIE ANDREW SILLS
1534 Russwood 683-8759
*Mathematics, Science; **Industrial Arts, Social Studies, Language; Attended 6 years; Science Club; Projectionist Club

RICHARD DUANE SILLS
1020 Rossiland Circle 327-9707
*Science, Mathematics; **Shop, Attended 5 years; K-Club; Sportsman Club; Manager: Football, Baseball, Track; Library Assistant

LINDA JOESPHINE SIMMONS
1653 Hartland 458-2257
*History, Home Economics, **Business; Attended 3 years

LINDA SUE SIMON
1755 Ozan 386-7266
*Mathematics, Latin, History; **Business; Attended 6 years; Junior Honor Society; Senior Honor Society; Latin Club, Vice-President; Office Assistant

REBECCA JANE SIMPSON
4016 Bayliss 324-2220
*Business, Home Economics; **History; Attended 9 years; Commercial Club; FHA; Homeroom Secretary

ALLAN MAURICE SMITH
1140 Wright 458-3167
*History, Industrial Art; **Mathematics; Attended 8 years; K-Club;

Basketball, All-Memphis; Football, Baseball, Track

FARRIS PHILLIP SMITH
1435 Stacey 327-1509
*Mathematics, History; **Shop, Science, Business; Attended 6 years

GARY RAY SMITH
1316 Maria 323-3514
*History; **Science, Industrial Arts; Attended 3 years; Track

JANA DENISE SMITH
1185 Bradbury Cove 324-1926
*Mathematics, Business; **French, Home Economics, Distributive Education; Attended 8 years; Pep Club; Y-Teens; French Club; DECA; FHA; Student Council; Red Cross Representative; Girls' Track; Teacher's Assistant; Homeroom Treasurer

MARJORIE JEANNETTA SMITH
1056 Larry Lane 683-3472
*Home Economics; **History, Business; Attended 6 years; FHA; Horseman's Club, President

MICHAEL DAVID SMITH
1149 Pallwood 683-1208
*Mathematics, **Science, History; Attended 3 years

PEGGY DEANNE SMITH
4115 Summer
*Home Economics; **Speech, Science; Attended 3 years; Pep Club; Y-Teens; Red Cross Representative, Vice-President; Homeroom Vice-President

RALPH EDWARDS SMITH
1283 Wells Station 458-8096
*Science, Mathematics; **French, Mechanical Drawing; Attended 12 years; French Club; FALCONER Staff; FALCON TALES; Concession Stand Manager

RONALD EDWIN SMITH
765 Eastern 685-8433
*Social Studies; Band; **Mathematics; Attended 6 years; French Club; Current Affairs Club

CARL EDWARD SPRIGGS
1219 Wingfield 386-5272
*Business; **Music, Social Studies; Shop; Attended 6 years

JUDY DARLENE STAFFORD
1080 Wrenwood 324-4696
*Business; **Home Economics, Distributive Education; Attended 12 years; Pep Club; DECA

LAUREN LEE STEVENS
1266 Wrenwood 452-3380
*Language, History; **Mathematics, Science; Attended 4 years; Latin Club; Y-Teens; Pep Club, Chairman; Junior Miss Contestant; Y-Teen Model; Student Council; Office Assistant; Monitor; Senior Class Treasurer

REBECCA RUTH STEWARD
4440 Owen 683-8801
*Home Economics, Business; **Distributive Education, Social Studies; Attended 6 years; Y-Teens; FHA; DECA, Treasurer; Office Assistant

THOMAS ALAN STEWART
4289 Chelsea 682-1180
*Art; **Science, Shop; Attended 7 years

HENRY DAVID STOKES
1681 Russwood 683-7697
*Mechanical Drawing, **Mathematics, Science, Social Studies; Attended 6 years; "The Night of January 16th;" Football

JENNIFER JO STOVALL
4433 Princeton 682-6194
*Business, Music; **History; Attended 4 years; Junior Chorus; Senior Chorus; Teacher's Assistant

LAWRENCE SHERMAN STRONG
4329 Greenmount 685-8873
*Industrial Arts, Mathematics; **Social Studies; Attended 7 years; Sportsman Club; Football; Baseball

ALAN DEVON SUMMERS
4095 Reed 386-0399
*Business, Mathematics; **Science, French; Attended 4 years; Sportsman Club; Latin Club; Photography Club; Baseball

DONALD JOE SWINDOL
1593 Russwood 683-6096
*Mathematics, Music; **Business; Attended 6 years; Sportsman Club; Senior Chorus

JERRY WAYNE SWINDOL
1593 Russwood 683-6096
*Mathematics, Music; **Science; Mechanical Drawing; Attended 6 years; Hi-Y; Junior Chorus; Senior Chorus; "South Pacific;" Monitor

—T—

DONALD EDWARD TAYLOR
4092 Macon 324-5392
*Business; **History, Science; Drafting, Spanish; Attended 12 years; Sportsman Club

GLENDA DEBORAH TEAL
4725 Lynn 685-1933
*Business; **Home Economics, History; Attended 6 years; Y-Teens, Treasurer; Pep Club; FHA; Senior Chorus; Y-Teens' Volleyball; Gym Assistant; Monitor; Homeroom Secretary, Vice-President

DONNA JEAN TEMPLE
1739 Russwood 683-8436
*Home Economics, Business; **Social Studies; Attended 6 years; FHA; FTA; Library Club; Commercial Club; Library Assistant

PATRICIA LYNN THOMAS
815 Novarese 685-6786
*Home Economics, History, Business; **French, Mathematics; Attended 6 years; Y-Teens, Volleyball, Football; Pep Club; Senior Football Queen, Candidate; Junior Miss, 2nd Alternate; Guidance Office Assistant; TALON Staff; Homeroom Chaplain

VICKI LYNN THOMPSON
4281 Chelsea
*Home Economics, Business; **History, Science; Attended 6 years; FHA; Y-Teens; Library Club; Junior Chorus

VIVIAN LEE THOMPSON
1777 Walter 683-5176
*History, Business; Attended 6 years; Y-Teens; Red Cross Representative

EDWARD LEE THORNTON
4455 Owen 685-8090
*History,. Industrial Arts; **Mathematics, Science; Attended 6 years; K-Club, Secretary, Treasurer; Football; Track ,Team Captain; Homeroom Chaplain

ROBERT SCOTT TODD
4930 Macon 682-1344
*Mathematics, Mechanical Drawing; **Business; Attended 6 years; Hi-Y.

CHARLES EDWARD TORIAN
4677 Marcel 683-5700
*Social Studies; **Science, Distributive Education; Attended 6 years; Photography Club, President; Magazine Sales Award; Band; Baseball; Monitor; Homeroom Treasurer

JOHN MICHAEL TRAVIS
4292 Jamerson 685-9636
*Mathematics, History, Mechanical Drawing; **Shop; Attended 4 years; Track

CAROLL DIANNE TUCKER
1066 Larry Lane 685-7255
*Business; **History, Mathematics, Home Economics; Attended 6 years; FHA, Parliamentarian; FTA; Commercial Club; Guidance Office Assistant; Homeroom Chaplain, Secretary

JIMMY PARVIN TUCKER
4970 Owen 683-6793
*Social Studies; **Mathematics; Science, Business; Attended 4 years; H-Y; Sportsman Club; Homeroom President, Chaplain

WESTLEY ALAN TURNER
4404 Tutwiler 685-9845
*Art; **Science, Mathematics; Attended 6 years; Art Club, Vice-President; Teacher's Assistant

WANDA SUE TUTOR
4281 Verbena 683-4421
*Home Economics; **Business; Science; Attended 11 years; DECA; FHA

—V—

LINDA CAROL VANCE
4336 Lawrence 682-1804

*Mathematics, Science, Social Studies; **French, Business; Attended 10 years; Library Club; FTA, Secretary, President; FALCONER, Editor; Debate Club; Senior Honor Society; National Merit Finalist; Senior Honor Society Scholarship, Semi-finalist

KELLY PATRICK VAUGHN
4188 Summer 327-2262
*Mathematics, Science, Social Studies; **Language; Attended 4 years; Hi-Y; Junior Honor Society; Golf; Basketball; Swimming Team

DANNY LEE VERHINE
1008 Waring 685-9429
*Mathematics, Shop; **Drafting, Science, Business; Attended 12 years; Sportsman Club; Woodshop Club; Photography Club

—W—

NOVA GAIL WADE
4528 Gailwood 683-8623
Social Studies, Music; **Business; Attended 6 years; Y-Teens; Tri-M, Secretary; Library Club, Chairman; Junior Chorus, Senior Chorus; "South Pacific;" Library Assistant

VIRGINIA CAROL WALKER
1186 Wrenwood 327-3027
*Home Economics, Business; **Social Studies; Attended 12 years; FHA; Library Club; Volleyball; Monitor

LOTTIE CAROL WALSH
4433 Given 685-0456
*Business, History; **Mathematics, Home Economics; Attended 6 years; FHA; FTA; Library Club, Commercial Club

JAMES RUSSELL WARE
993 Stratford 683-6460
*Industrial Arts; **Mathematics, Art, Business, Shop; Attended 6 years; Art Club; Sportsman Club; Golf; Monitor; Homeroom President

JAMES WILLIAM WEBB
1170 Highland 327-3746
*Business, Art, Social Studies; **Science; Attended 5 years; Photography Club; Projectionist Club

LEE DEWAYNE WEBB
1752 Ozan 327-9429
*Mathematics, History; **Science, Business; Attended 6 years; Football; Basketball

HAROLD LEE WEBSTER
4697 Lynn 685-6345
*Mathematics, History; **Science, Industrial Arts; Attended 6 years; Hi-Y; Sportsman Club; Student Council; Red Cross Representative; Basketball; Homeroom President.

DIANNA LYNN WENDELL
4124 Wilmette 458-9285
*Business, Science; **Home Economics, History; Attended 5 years; Science Club; Latin Club; Y-Teens; Monitor; Red Cross Representative; Teacher's Assistant; Library Assistant

EMILY RAE WHITE
4797 Violet 685-7664
*Mathematics, Band; **Science, Latin, Distributive Education; Attended 6 years; Latin Club; DECA; FTA; Band Queen Candidate; Y-Teens' Volleyball; Student Council; Teacher's Assistant; Homeroom Secretary

JAMES WOODROW WHITEHORN
1100 Danita Cove 683-0857
*Mechanical Drawing; **Science, Mathematics; Attended 6 years; Monitor; Homeroom Vice-President

PAUL THOMAS WHITEHORN
1174 Wrenwood 324-0207
*Mathematics, Science; **Latin; Attended 6 years; Hi-Y, Secretary; Junior Honor Society; Senior Honor Society; Boys' State, 2nd Alternate; Tennis; Tutor; Homeroom Vice-President, President

GLINDA DARNELL WHITTEN
4356 Grey 683-7420
*Home Economics, Business; **Social Studies, Mathematics; Attended 6 years; FHA, Treasurer; Y-Teens; Junior Miss, Finalist; Girls' Track Team; Homeroom Secretary, Vice-President

WALLACE LYNN WILCOX
1691 Ronda 683-0947
*Mathematics, Business; **Shop, Social Studies, Distributive Education; Attended 6 years; Math Club, DECA; Homeroom Chaplain

SUSAN CAROL WILKERSON
4314 Jamerson 685-7593
*Business, Band; **Home Economics, French; Attended 12 years; French Club; FHA; French Award; Homeroom Vice-President, Secretary

BILLY DOANE WILKES
488 Eastern Drive 324-9722
*Social Studies; **Industrial Arts; Attended 7 years; Baseball; Monitor

JAMIE LORINE WILLIAMS
1676 Russwood 683-7686
*Business; **History, Home Economics; Attended 6 years; FHA; Guidance Office Assistant; Homeroom Secretary

JOSEPH RILEY WILLIAMS
5119 Blue Ridge Drive 388-0775
*Mathematics, Science; **Speech, French, Industrial Arts; Attended 12 years; Junior Honor Society; Hi-Y; Math Club; French Club, Thespian; Quill and Scroll; FALCONER Staff; "Arsenic and Old Lace;" "The Night of January 16th;" Football, Baseball, Basketball

SANDRA FAYE WILLIAMS
1028 West Janice Circle 683-1717
*Music, Mathematics; **Science, Latin; Attended 6 years; Latin Club; FTA; Senior Honor Society; West Tennessee Band, All-State Band; Math Contestant; TALON Staff

WILLIAM THOMAS WINBERRY
1257 Theodore 682-2596
*Mathematics; **Science, French, Industrial Arts; Attended 6 years; Thespian, Vice-President; Debate Club, Treasurer; Sportsman Club; "Exit the Body," "Arsenic and Old Lace," "Anything Goes," "Antic Spring," "South Pacific," "The Night of January 16th;" Monitor

SANDRA KAY WINSLOW
4573 Violet 685-1910
*Social Studies, Business; **Home Economics, Spanish; Attended 6 years; Spanish Club; Art Club; Y-Teens; Softball; "Arsenic and Old Lace;" Office Assistant; FALCON TALES

PHYLLIS MAE WOLFE
1521 North Graham 386-5490
*Business, Mathematics, Home Economics; **Science; Attended 12 years; Library Club, President; FHA; Commercial Club; Math Contest, 1st Place; Library Assistant

RONALD GLENN WOODS
4373 Shelbourne Drive 683-9204
*Mathematics, Science, **Band; Attended 6 years; Hi-Y; Homeroom Treasurer

BILLY WINN WOOTEN
1309 Wells Station 327-1122
*Mathematics, Band, Industrial Arts; **French; Attended 10 years; French Club; Math Contestant; "Anything Goes," "South Pacific;" Student Band Director

JAMES DAVID WORTHAM
4819 Lynn 685-5283
*Science, Social Studies, **Latin, Business, Mathematics; Attended 6 years

TONY DEE WORTHINGTON
4082 Grey 386-8391
*Band, Mathematics, Science; Attended 2 years; Latin Club; Thespian; "The Night of January 16th;" "Arsenic and Old Lace;" Teacher's Assistant

—Y—

SHERRI LYNN YOUNGBLOOD
4332 Gailwood 685-8155
*Art; **Science, Mathematics, Home Economics, Social Studies, Business; Attended 7 years; Y-Teens; Pep Club; FTA; Red Cross Representtative

JAMES EDWARD YOW
1041 Buckner 685-1536
*Mechanical Drawing; **Mathematics, History, Science; Attended 4 years; Band; Track

ACREE, SALINA
Latin; Mississippi State College for Women, University of Mississippi; B.A., M.A.; Junior Classical League, Senior Classical League

ANDERSON, MRS. PAULINE
Geometry, Algebra II; Mississippi State College for Women; B.A.

ANDERSON, MRS. ROSEMARY
Vocal Music; Ouachita Baptist University, University of Tennessee; B.S., M.A.; Eighth Notes

ARMSTRONG, BONDIE
English; Northeast Mississippi Junior College, University of Mississippi, University of Georgia; B.A.; Falcon Tales

ARMSTRONG, O. J.
Social Studies, Physical Education; Union University, University of Mississippi; B.S., M.E.; Pee Wee Basketball, Senior High Track

BAILEY, WALTON
Chemistry, Physics; Memphis State University; B.S.; Science Club, Senior Honor Society, Senior Class Sponsor

BAKER, ROBERT
American History; Memphis State University; B.S.; Junior High Football, Senior High Basketball

BEENE, MRS. VERA
Art; The College of the Ozarks, Memphis State University; B.A.

BELEW, JOHN
General Science; Memphis State University; B.S.

BILLINGSLEY, FRANK
Principal; Memphis State University; B.S., M.A.

BIRD, MRS. GWEN
English; Lambuth College; B.A.; Junior Honor Society

BOUSSON, EDWARD
Vocal Music; Memphis State University, Louisiana State University; B.S., M.M.; Modern Music Masters Honor Society

BOYCE, MRS. GLORIA
Home Economics; University of Washington, Memphis State University; B.S., M.A.; Future Homemakers of America, Senior Honor Society

BREWER, MRS. ANNA
English; Typewriting; Austin Peay State College, Memphis State University; B.S.

BROCK, RICHARD
Physical Education; University of Mississippi, Bethel College, Memphis State University, University of Tennessee; B.S., M.A.; Baseball

BROEKER, MRS. JANE
Typewriting, Vocational Office Education; Memphis State University; B.S.

BURRIS, MRS. FRANCES
American History, Geography; Blue Mountain College; B.A.

CALLAWAY, EUGENE
Bookkeeping, Business Education; Memphis State University; B.S., M.A.; Key Club

CARRIERE, MRS. ANNE
American History, Georgraphy; Vanderbilt University; B.S.; Current Events Club, Junior Honor Society

CAUGHRAN, MRS. JANET
Biology, General Science; University of Tennessee; B.S.; Science Club

CHAPIN, MRS. EDITH
Arithmetic; Winthrop College, Memphis State University; B.A., M.A.

CHAPMAN, MRS. ELSIE
Secretary; Memphis State University

CHILDRESS, MRS. GLADYS
Typewriting, Shorthand; Memphis State University ;B.S.

CLAYTON, MRS. ROSE
English; Memphis State University; B.S., M.A.; Falconer

COHN, MRS. DOROTHY
English; University of Michigan, Memphis State University; B.A.

COKER, MRS. MARCELENE
Language Arts; Memphis State University; B.S.; Junior Y-Teens

COKER, MRS. ROSALIND
American History; Memphis State University, University of North Carolina; B.S., M.A.; History Club

COPELAND, MRS. JEWEL
Arithmetic; University of Tennessee, Memphis State University; B.S., M.A.; Future Teachers of America

COX, MRS. CECILIA
American History, Geography; Barry College for Women, University of Utah, Memphis State University; B.S.

CRABB, SUSIE
English; Belhaven College; B.A.; Junior Honor Society

CRICK, NANCY
English; Baylor University; B.A.

CUSHING, MRS. LINDA
Geography, Tennessee History; Memphis State University; B.S.

CUTLER, ARLENE
American History, Civics; Freed-Hardeman College, Memphis State University; B.S., M.A.

DARNALL, LINDA
Geography, American History; Memphis State University; B.S.

DAVIS, MRS. JO ANN
Shorthand, Office Practice; Murray State University; B.S.

DAVIS, PAULA
Art; University of Mississippi; B.A.; Art Club

DLUGACH, MRS. GENE
English; Henderson State Teachers College; B.S.E.

DORRIS, MRS. MARYE
English; Union University; B.A.

DOTSON, MRS. RUTH
Language Arts; Memphis State University; B.S., M.E.

DRUMMOND, MRS. ELIZABETH
Language Arts; Southwestern at Memphis; B.S.

EDWARDS, RALPH
Metal Shop, General Shop; Memphis State University; B.S.

Mrs. Tyler finds slot car racing a fascinating pastime that is not confined to children.

EDWARDS, MRS. SYLVIA
Physical Education; Memphis State University; B.S.; Senior High Cheerleaders

FLINT, SHIRLEY
Algebra I, Unified Geometry; Memphis State University; B.S.; Senior Y-Teens

FLOWERS, MRS. JACQUELINE
Business Education; University of Mississippi, Memphis State University; B.S.

FORREST, MRS. MARION
Geography, Physical Education; Union University; B.A.

FRANCO, VERA ANN
Arithmetic; Siena College; B.S.; 10th Grade Y-Teens

FREDERICKS, MRS. KATHERINE
Arithmetic; New York University; Columbia University; B.S., M.A.

FULLER, MRS. HELEN
Home Economics; West Liberty State College; B.A.; Junior Future Homemakers of America.

GILLESPIE, MRS. SHIRLEY
Librarian; Memphis State University, George Peabody College; B.A., M.A.

To Mrs. Ward, knitting is both relaxing and creative.

GOLDSMITH, ALLEN
Instrumental Music; Memphis State University; B.S.; Kingsbury Saddle Club

GOODWIN, MRS. MILDRED
English; Mississippi State College for Women; B.A.

GRANTHAM, MRS. BILLIE
Spanish; Union University, Memphis State University; B.A., M.A.; Spanish Club

GRAVES, MRS. SUSAN
Child Development, Vocational Home Economics; William Woods College, University of Arkansas; A.A., B.S.H.E.

HAMPTON, MRS. ANNE
Physical Education; Wesleyan College, Lambuth College; B.S.; Junior High Cheerleaders

HARRIS, MRS. MARIE
Shorthand, Typewriting; Arkansas A. and M., Memphis State University; B.S.E. Commercial Club

HERRIMAN, MRS. BEVERLY
English; Memphis State University; B.S.; Senior Honor Society

HICKS, MRS. VIRGINIA
Algebra I, Unified Geometry; Mary Washington College, Southwestern; B.A.; Sophomore Class Sponsor

HISKY, MRS. LORE
American History; Roosevelt University; B.A.; History Club

HOWELL, JOE
World Georgraphy, Geography; Memphis State University; B.S., M.A.; Projectionists Club

JACOBSON, MRS. KAY
English; Memphis State University, University of Idaho; B.A.

JOHNSTON, MRS. MARY MARGARET
English; Southwestern at Memphis; B.A.

JONES, ANNABEL
Algebra I, Arithmetic; Union University, Memphis State University, University of Tennessee-Memphis State University for Advanced Study; B.S., M.A.

JONES, ROBERT
American Government, World Geography; Memphis State University; B.S., M.A.; Current Affairs Club

KELLY, MARVIN
General Shop, Mechanical Drawing; Memphis State University; B.S.

KEY, MRS. NORMA
American History, Geography, Science; Memphis State University; B.S.

KIMBROUGH, MRS. MARY JO
Distributive Education; Colorado College, University of Colorado; B.S.; Distributive Education Clubs of America

KOONCE, BRYAN
Science, Social Studies; Memphis State University; B.S., M.A.; Bookstore

LAROSE, MRS. LORRAINE
Algebra I, Algebra II; University of Southwest Louisiana; B.S.

LEVERETTE, MRS. KATHERINE
English; Southwestern at Memphis, Memphis State University; B.S.

LEWIS, JACK
Physical Education; Memphis State University; B.S.; K-Club, Athletic Director; Football

MCATEER, MRS. FAYE
World History, Civics; Memphis State University; B.S.

MCCLOUD, MRS. PATRICIA
Language Arts; University of Tennessee; B.S.

MCCORMICK, MRS. RUTH
Home Economics; University of Tennessee; B.S.; Future Homemakers of America; Junior Class Sponsor

MCINNIS, MRS. DOROTHY
English; The University of Southern Mississippi; B.A., M.A.

MALLORY, MRS. LOU
English; University of Southern Mississippi, Pennsylvania State University, Wilhousky Concert School, Memphis State University; B.S., M.A.

MANNING, MRS. MAXINE
Arithmetic; Hendrix College; B.A.

MOORE, MRS. ANITA
Home Economics, Tennessee History, Science; Memphis State University; B.S.

MORGAN, MRS. JUDY
Bookkeeping, Typewriting; Millsaps College, Delta State College; B.S.; Commercial Club

MORROW, VENN
Tennessee History, Science; University of Mississippi; B.A.; Bookstore

MORSE, JAMES
Science; Union University, Memphis State University; B.S.; Junior Honor Society

MURPHY, DAVID
General Science; Idaho University; B.S.; Senior Hi-Y Club

NESBITT, MRS. KAY
English; Memphis State University, University of Missouri School of Journalism; B.A., M.A.; TALON Co-sponsor

NICHOLS, THELMA
Assistant Principal; Southwestern at Memphis, University of Mississippi; B.A., M.S.S.; Senior Activities

NORRIS, RALPH
General Shop, Woodworking; Memphis State University; B.S.

NORTH, MRS. JEANNE
Algebra II, Trigonometry, Advanced Math; College of Charleston, Memphis State University; B.S., M.A.; Senior Honor Society

OLDHAM, MRS. ANNE
Vocal Music; Penn State Teachers College; Eastman School of Music; B.S.; Seventh Grade Chorus

OLIVER, JAMES
Arithmetic; Tennessee Technological University; Memphis State University; B.S.

OSWALT, MRS. EARLEEN
Art; Memphis State University; B.S., M.A.; Junior Red Cross

PATTERSON, MRS. MARGARET
Office Practice, Shorthand; Belhaven College; B.S.

PHILLIPS, MRS. VELMA
Librarian; Memphis State University; B.S.; Junior Library Club

PIERSON, MRS. LAURA
French; Southwestern at Memphis; B.A.; French Club

PRICHARD, MRS. ELIZABETH
Art; Union University; Memphis State University; B.S.; Pep Club

PRIEUR, MRS. FRANCES
Records Secretary; Detroit Business University; Memphis State University

PULLIAM, MRS. HAZEL
Physical Education; University of Mississippi; B.S.; Ninth Grade Class Sponsor

RAYNER, MRS. MARY
Speech, World History; Mississippi State College for Women; University of Mississppi; B.A.E.; Debate Club

RHODES, DONALD
Biology; Lambuth College, Murray State University; B.A., M.A.; TALON co-sponsor

ROTENBERRY, MRS. ANNE
American History; Abilene Christian College, Harding College; B.A., M.A.

SALIBA, PATRICIA
Language Arts; Mississippi College; B.A.; Junior Y-Teens

SANDERS, MRS. MARY
English; Middle Tennessee State College; B.S.

SAVAGE, MRS. MABLE
Biology; Mississippi State College for Women; Southern Illinois University; B.S.

SCRIVNER, MRS. LUCRETIA
Guidance; Southeastern State College, University of Oklahoma, University of Texas, University of Arkansas; B.S., M.E.; Junior Honor Society

SHAW, MRS. EDITH
Secretary, Treasurer; Tech High Evening School

SHELBY, JOHN
Arithmetic; University of Mississippi, Biarritz University; B.S.P.E., M.A.

SINK, MRS. ARDELLE
Librarian; Southwestern at Memphis, George Peabody College, Memphis State University; B.A., M.A.; Senior Library Club

SMITH, CHERYL
Arithmetic: Memphis State University, Instituto Technologico y Escuela Superiores de Monterrey; B.S.

SMOTHERS, JERRY
American History, Civics; Middle Tennessee State University, Memphis State University; B.S.; Swimming Team, Tennis, Golf, Assembly Programs

STRANGE, MRS. JANE
Algebra II, Unified Geometry; Murray State University, Memphis State University; B.S.; Senior Math Club

TAYLOR, PAUL
Physical Education; Union University; University of Illinois; B.B.S., M.S.; Basketball

TOMLINSON, MRS. EDWYNIA
General Science; University of Southern Mississippi; B.S.; Junior Honor Society

TYLER, MRS. STELLA
Arithmetic; Southwestern State College, Texas Women's University, Southeastern State College; B.S.

VINSON, THOMAS
Mechanical Drawing; University of Miami, Memphis State University; B.S., M.A.; Student Council, Senior Honor Society

WADE, JOHN
Guidance; Arkansas State Teachers College, George Peabody College; B.S.E., M.A.

WARD, MRS. CATHERINE
English; Blue Mountain College, University of Southern Mississippi; B.A., M.A.

WARD, GENE
General Science; Memphis State University; B.S.; Senior High-Y, Senior High Football, Junior High Track

WHITE, MRS. PHYLLIS
Speech; Baylor University, Oklahoma University, Central State University; B.A.; Thespians

WICKER, WILLIAM
Guidance; University of Mississippi; B.A., M.E.

WILHELM, MRS. BERTA SUE
Vocal Music; Ouachita Baptist University, Southwestern at Fort Worth; B.A.; Junior High Singers

WILKEY, MRS. KAREN
General Science; Mississippi State College for Women; B.S.

WILLIAMS, MRS. MAHALA
English; Memphis State University; B.S., M.A.; Senior Honor Society

WILSON, HAROLD
Industrial Arts; Memphis State University; B.S., M.A.

WORMAN, MRS. LILLA
General Science, Chemistry; Blue Mountain College, Columbia University, University of Wyoming, University of Washington; B.A.; Future Nurses Club

WYNINEGAR, ANITA
French, English; University of Dallas, Memphis State University, University of Tennessee; B.A.; French Club

**WE**
**speak out in real appreciation to boost our patrons**

# Kingsbury High PTA

## Objects . . .

To promote the welfare of children and youth in home, school, church, and community.

To raise the standards of home life.

To secure adequate laws for the care and protection of children and youth.

To bring into closer relation the home and the school, that parents and teachers may cooperate intelligently in the training of the child.

To develop between educators and the general public such united efforts as well secure for every child the highest advantages in physical, mental, social, and spiritual education.

# LITTLEFIELD JEWELERS

685-6861 In Berclair 4456 Summer

Diamond Remounting
Watch Repair
Charm Smoldering
Enngraving
Bead Restringing
24-Hr. Watch Repair on Request
Diamond Rings Cleaned Free
School Ring Charm $3.00

# Student Index


—A—

Abbott, Monica 243
Abel, Donna 225
Abel, Ellen 225
Abel, Stanley 261
Acosta, Carlyle 225
Acred, Monty 243
Acred, Tim 188
Acree, Carolyn 102, 261
Adair, Judy 279
Adams, Bob 188
Adams, Dale 188
Adams, Danny 225
Adams, Dixie 92, 261
Adams, Donna 188
Adams, Jeanna 243
Adams, Mike 243
Adams, Ronnie 188
Aethranis, Elena 188
Aethranis, Tony 225
Agee, Brenda 279
Agee, Bobby 243
Aikens, Harry 118, 279
Aitchison, Lynn 188
Aitchison, Karen 279
Akins, Terry 225
Alessi, Judy 206
Alexander,Jackie 188
Alexander, Lisa 206
Alexander, Terry 279
Allen, Anita 225
Allen, Bobby 124, 152, 225
Allen, Bruce 261
Allen, Jeffrey 206
Allen, Nathan 279
Allen, Priscilla 206
Allison, David 188
Allison, Henry 124, 137, 139, 225
Allison, Larry 243
Allison, Nancy 225
Allmon, Elaine 225
Alsbrook, Brenda 150
Ambrose, Janet 188
Ambrose, Sidney 243
Anderson, Gerald 243
Anderson, Glenda 20, 22, 45, 87, 279
Anderson, James 279
Anderson, Joe 243
Anderson, Kathy 243
Anderson, Teresa 188
Andrews, Jaymie 188
Andrews, Mickey 206
Andrews, Peggy 28, 83, 107, 261
Andrews, Sheila 83, 261
Anglin, Linda 188
Applegate, Jesse 188
Arata, Vicki 261
Archer, Alicia 279
Argol, Elizabeth 206
Armour, Becky 243
Armstrong, Karen 243
Armstrong, Pat 188
Armstrong, Randy 26, 279
Arnold, Alice 225
Arnold, Nancy 20, 21, 22, 27, 141, 261
Arrington, Dixie 57, 156, 278
Arrowsmith, Jack 188
Arrowsmith, Linda 261
Ashmore, Bill 243
Ashton, Mike 261
Ashton, Sandy 24, 243, 246
Ashworth, Jimmy 124, 225
Atwell, Jo Ann 225
Atwell, Ronnie 143
Aubridge, Laura 188
Austin, Pam 225
Aven, Ernie 23, 243, 249
Aven, John 279
Avent, Clifton 206
Avent, Gail 188
Ayers, Coachita 279
Ayers, Dolores 225

—B—

Bagwell, Beverly 74, 225
Bagwell, Wayne 118, 243
Bailey, Rhoda 206
Bain, Myra 225
Baird, Claudia 261
Baird, Jacquelyn 42, 225
Baker, Betty 150, 243
Baker, Gloria Jean 225
Baker, Larry 225
Baldridge, Jennifer 225
Ballard, Stanley 243
Baldwin, Teresa 261
Ball, Mike 225
Ball, Ruth 77, 279
Ball, Shirley 206
Ballard, Stnaley 243
Bankston, Jimmy 206
Bannister, Mark 225
Bannister, Mike 279, 293
Barefoot, Barbara 188, 191
Barker, Karen 206
Barker, Sharon 261
Barkley, Laura 29, 261
Barlow, Billy 50, 51, 46, 64, 118, 199, 120, 121, 124, 127, 149, 279
Barlow, Carolyn 82, 261
Barnes, Bobby 243
Barnes, Garry 188
Barnes, Jim 243
Barnett, Dwain 68, 243
Barrett, Brenda 225
Barrett, Marie 188
Barron, Cliff 225
Barry, Shirley 279
Baskin, Dana 225
Bateman, Beverly 261
Bateman, Brad 188
Bateman, Debbie 243
Bateman, Eddie 206
Bates, Betty 188
Bates, Keith 279
Batts, Deborah 188
Baum, James 243
Bay, Gene 188
Bayless, Connie 188
Bayless, Judy 188
Beagle, Thomas 261
Beard, Barry 243
Beard, Lee Roy 243, 257
Beard, Tommy 261
Beard, West 206
Beasley, Chester 206
Beasley, Darlene 225
Berrs, Suzie 225
Belew, Charlotte 166, 261
Bell, Bonnie 226
Bell, Cheryl Ann 262
Bell, Eric 226
Bell, Joyce 188
Bell, Patricia 279
Bell, Raymond 262
Bell, Susan 206
Bell, Teresa 189
Belton, Dana 70, 165, 262
Belton, Lydia 206
Belton, Randy 206
Bendall, Charles 226
Bendall, Ricky 189
Bennett, Barbara 279
Bennett, Becky 206
Bennett, Beverly 226
Bennett, Joyce 279
Bennett, Nancy 23, 280
Benscoter, Bobby 226
Berry, Brenda 189
Berry, Doris 229
Berry, Hugh 226
Bethany, Judy 207
Biggert, Barry 189
Biggert, Brenda 280
Biggert, Johnny 207
Biggs, Brinson, 244
Billingsley, Jack 42, 124, 226
Bingham, Drannon 280
Bingham, Lynn 262
Binkley, Deborah 226
Binkley, James 25, 118, 280, 313, 318
Birkhead, Debbie 189
Bishop, Harry 207
Bishop, Howard 27, 124, 127, 132, 133, 280
Bishop, John 124, 133, 243
Bishop, Margaret 280
Bishop, Martha 189
Bishop, Mary 280
Bishop, Sue 189
Bivens, Brenda 27, 141, 280

PHONE 527-2581

Griffith & Griffith
COPY REPRODUCTIONS INC.

242 COURT PHONE 527-2581 MEMPHIS, TENN.

BERCIAIR PTA

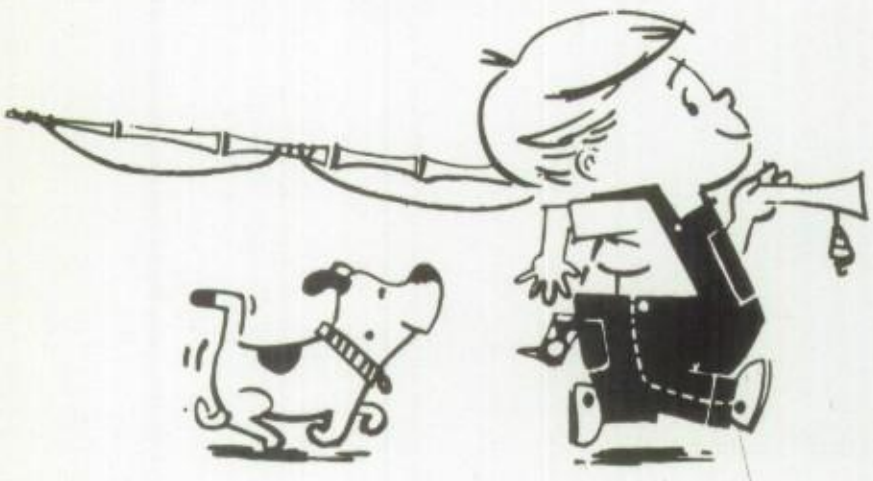

Working together for the good of our children.

SCRUMPTIOUS
is the word for

COLETTA'S
ITALIAN FOOD
1063 S. Parkway East
4940 Summer

Advance Muffler and Muffler Service

327-8217
3619 Summer

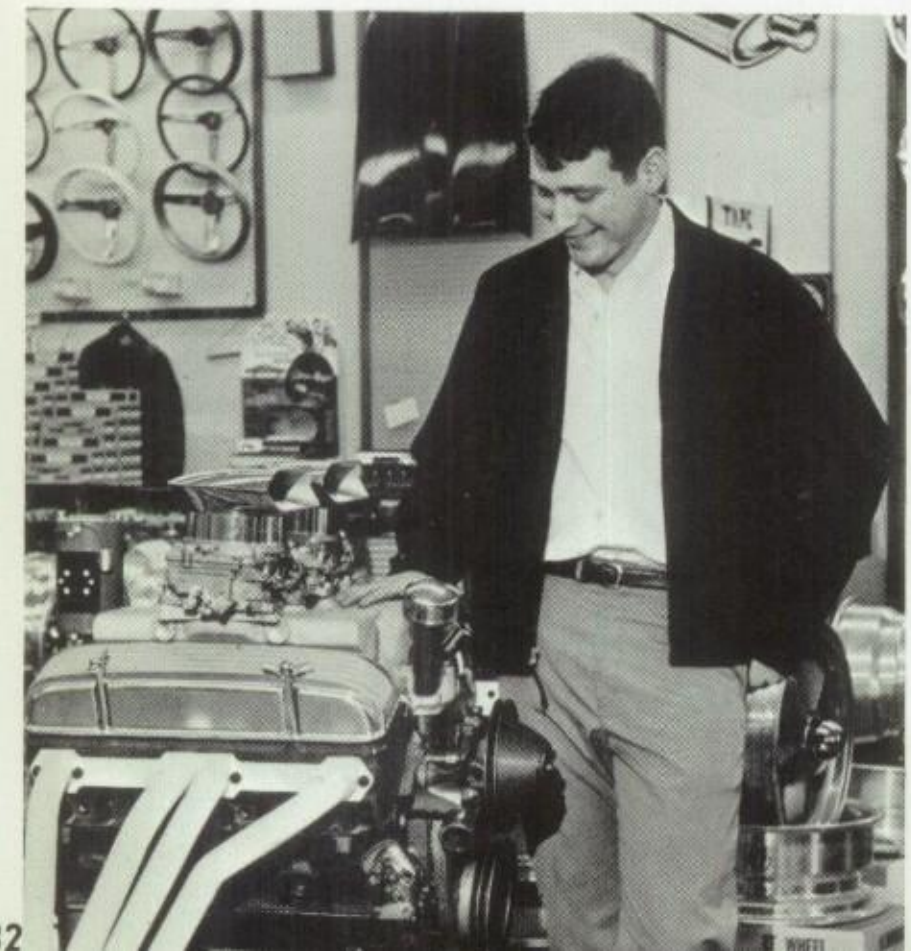

# Student Index

Bizzel, Sandra 226
Black, Louis 189
Black, Warren 262
Blackwell, Barry 124, 207
Blackwell, Charles 207
Blackwell, Cindy 262
Blackwell, Jimmy 244
Blackwell, Nancy 207
Blackwell, Paricia 226
Blagg, Gary 92, 262, 280
Blair, Ann 72, 189
Blair, Danny 55, 280
Blair, Debra 207
Blalock, Cathy 189
Blalock, Judy 262
Bland, Lanny 154, 244
Blaylock, Susan 207
Bledsoe, Margaret 189
Blumberg, Linda 244
Boals, Thonda 189
Boatner, Robert 189
Bodi, James 244
Boeke, La Wanna 207, 209
Boeke, Raymond 280
Boggs, Marilyn 207
Boland, Mike 189, 191
Bolding, Judy 280
Bolton, O'Neal 136, 137, 207
Bolton, Peggy 82, 280
Bomar, Dennie 134, 244
Bomar, Roger 207
Bonanno, Vincent 226
Bond, Charlotte 244
Bond, Chris 244
Bond, William 207
Bongiorno, Mary 280
Borden, Carolyn 207
Borden, Jerry 280
Booker, Jayne 226
Boswell, Earl 280
Boswell, Kelly 207
Bowell, Herbert 226
Boswell, John 280
Boswell, Mike 44, 280
Boswell, Phyliss 189
Boulton, O'Neil 124
Bourne, Mary 207
Bousson, Edward 189
Boutwell, Gaye 226
Boutwell, Kay 226
Bowden, Marilyn 189
Bowen, Clarence 189
Bowers, Marsha 180
Boyd, Bobby 280
Boyd, Bobby 262
Boyd, Caryon 226
Boyd, Robert 280
Boyles, Teresa 280
Braden, Allen 262
Bradford, Debby 148, 189
Bradford, Gail 207
Bradford, Shelia 53, 145, 280
Bradley, Ira 226
Bradley, Kay 79, 244
Bradley, Linda 189
Bradley, Nell 189
Bradshaw, Larry 262
Branch, Debbie 244
Branch, Janet 189
Branch, Vann 124, 133, 281
Brandon, Susan 281
Brasfield, James 207
Brashier, Norman 189, 204
Bruan, Mike 244
Brazier, Jerry 244
Brewer, Curtis 11, 244
Brewer, George 226
Brewer, Sandra 244
Brewington, Brenda 155, 281
Brewington, Tommy 244
Brice, Steve 226
Bridgewater, Steve 73, 207
Bright, Jeannie 21, 26, 27, 30, 31, 37, 38, 39, 140, 141, 278, 281
Bright, Tommy 207
Brinn, Sandra 226
Britton, Jerry 124, 126,
Brookins, Dennis 281

JAMESON & OWEN, INC.
LUMBER COMPANY

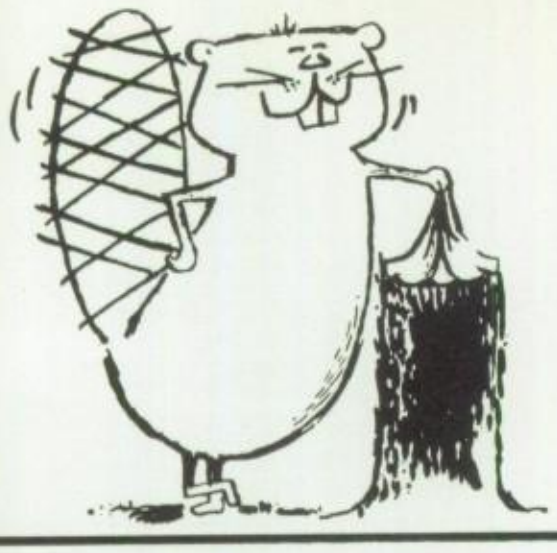

2605 Summer
324-4441

CLOVERLEAF REXALL
PHARMACY
733 White Station
683-5205
in
CLOVERLEAF CENTER

St. Stephen's
Methodist
Church

3981 Macon
452-5874
REV. DAN OVERALL, Pastor

# Student Index

Brooks, Charles 281
Brooks, Dian 226
Brooks, Donna 244
Brooks, Eddie 189
Brooks, Laderal 244
Brooks, Nancy 262
Brooks, Sandra 226
Brooks, Sidney 189
Brower, Warren 282
Brown, Debby 189
Brown, Donna 244
Brown, Everette 226
Brown, Glen 244
Brown, James 244
Brown, Janice 262
Brown, Johnny 244
Brown, Mary 244
Brown, Mike 127, 207
Brown, Patrick 189
Brown, Ronald 226
Brown, Sandy 115, 244
Brown, Stephanie 189
Brown, Steve 226
Brown, Terry 244
Browning, Sandra 282, 301
Bruce, Gayle 226
Bruce, Pam 207
Brummett, Carol 244
Brumett, Kay 189. 192
Brunt, David 226
Bryan, Cathy 226
Bryan, David 226
Bryant, David 207, 214
Bryson, Gene 118, 120, 282
Bryson, Janet 242
Bryson, Kathy 32, 33, 207
Bryson, Lou 262
Bryson, Wayne 226
Buckner, Anne 29, 83, 262
Buckner, Bucky 124, 226, 228
Budlong, Evelyn 282
Budling, Johnny 262
Buford, Pat 244
Bullard, Eddie 189
Bunn, Carl 118
Bunn, Jess 157, 226
Bunn, Linda 244
Bunnell, Gail 262
Bunnell, Ronnie 39, 56, 111, 156, 282
Burges, Becky 189
Burgess, Beverly 45, 58, 282
Burgess, Marion 189
Burleigh, Elaine 207
Burleigh, Robert 244
Burns, Kenny 124, 226
Burris, Don 207
Burt, Elizabeth 189
Burt, Susan 99, 282, 348
Burton, Gaye 226
Burton, Melonie 207
Busby, Dale 207
Busby, Dorothy 189
Busby, Debbie 226
Bush, Ricky 227
Butler, Mark 204
Butts, Powell 84, 262
Buzbee, Vicki 13, 24, 244
Byars, Bill 262
Byars, Gwen 227
Byars, Ray 245
Byars, Sherry 190
Byrd, Mallene 227

—C—

Cagle, Loretta 227
Caldwell, Betty 262
Caldwell, Dick 245
Caldwell, James 282
Callahan, Bubba 262
Callahan, Karen 207
Calahan, Richard 262
Calleo, Mike 245
Calvert, Paul 70, 260
Cambell, Bobby 70, 262
Camp, Carol 208
Campora, Rita 190
Canada, Billy 245
Canada, Edward 190
Canada, Steve 138, 190
Canada, Vickie 245
Cannon, Jerry 190
Cannon, John 208
Cannon, Judy 208
Capell, Sharon 158, 208
Capps, Pam 59, 78, 283
Capps, Robert 208
Carman, Pat 57, 58, 155, 283
Carman, Ricky 245
Carman, Vicki 208
Carnell, Linda 284
Carnell, Nadine 227
Carpenter, Allen 190
Carpenter, Jerry 84, 283
Carpenter, Shirley 208
Carroll, Lynda 262
Carroll, Walter 245
Carruth, Etta Jean 227
Carter, Barbara 263
Carter, Betty 190
Carter, Bill 245
Carter, Billy 227
Carter, Daniel 283
Carter, Dennis 263
Carter, Jeff 190
Carter, Jerry 118, 245
Carter, Jim 263
Carter, Joy 24, 245
Carter, Karen 263, 338
Carter, Marsha 190
Carter, Robert 227
Carter, Sandra 190
Carter, Steve 263
Carter, Tommy 124, 227
Cartwright, Johnny 208
Cartwright, Linda 227
Carver, Phillip 190
Carvin, Jimmy 118, 245
Case, Jean 190
Case, Larry 263
Case, Mike 208
Casey, Mary 20, 283, 294
Caswell, Lynn 190
Cates, Beverly 208
Caughron, Joyce 75, 227
Causey. Bruce 190
Causey, Donna 208
Causey, Pam 190
Causie, Leonard 283
Caveness, Barbara 263
Chamness, Tom 245
Chandler, Brenda 99, 283
Chandler, Marilyn 208
Chandler, Mike 208
Chapman, Allen 208
Chapman, Bobby 190
Chapman, Glen 245
Chapman, Glenda 22, 140, 260
Chapman, Marty 208
Chapman, Mike 283
Chatham, Hubert 190
Cherry, Vic 245
Cheslock, Mike 182, 122, 123, 283
Cheslock, Ricky 124, 227
Chesser, Donna 227
Chesser, Judy 283, 285
Chester, Steve 263
Childs, Diane 190
Childers, Mickey 44, 260
Childress, Patricia 227
Childress, Sharon 245
Chipman, Steve 208
Chriswell, Rebecca 190
Churchill, Diane 190
Cicalla, John 263
Cicalla, Kay 158, 227
Clark, Bill 208
Clark, Chuck 246
Clark, Darel 283
Clark, Eugene 127
Clark, Jan 246
Clark, Joy 283
Clark, Kathy 190
Clark, Mike 263
Clark, Millard 208
Clark, Pam 227
Clark, Sandra 246

# Student Index


Clayton, Marcia 190
Clenney, Linda 190
Clenney, Robert 190
Climer, Joyce 227
Cloud, Janet 228
Coats, Hal 283
Cobb, Elaine 208
Cobb, Glenn 190
Cobb, Larry 190
Cobb, Mike 124, 208
Cochran, Mike 246
Cockrell, Gorden 283
Cody, David 208
Coggins, Carolyn 246
Coggins, Terry 283
Cohea, Linda 283
Cole, Annette 190
Cole, Curtis 190
Cole, Darlene 263
Cole, Steve 190
Coleman, Donna 75, 263
Coleman, Randy 69, 158, 263
Coll, Cathy 208
Collier Kathy 246
Collier, Myra 228
Collins, Candi 246
Collins, Debra 208
Collins, Mike 21, 132, 134, 263
Collins, Mike 25, 128, 283, 359
Collum, Butch 246
Collum, Donald 208
Columbia, Elizabeth 246
Columbia, Martha 190
Condrey, Ronnie 208
Connell, Richard 70, 81, 157, 263
Conrad, Jimmy 208
Cook, Allen 283
Cook, Barbara 228
Cook, Dennis 208
Cook, Ronnie 228, 283
Cook, Sam 190
Cooke, Donnie 138, 190
Cooksey, Roger 283
Cooley, Debra 246
Cooling, Terry 208
Cooper, Eddie 228
Cooper, Jimmy 93, 284
Cooper, Judy 168, 246
Cooper, Richard 208
Copeland, Kathy 154, 246
Copeland, Mike 190
Cordle, Cynthia 73, 208
Cordle, Mike 228
Cordle, Pam 246
Costlow, Linda 208
Cotner, Ralph 284
Coulee, Janet 246
Covey, Charles 85, 118, 154, 263, 276
Covington, Glenda 208
Covington, Joe 190
Cox, Barbara 106, 263
Cox, Brenda 263
Cox, Connie 246
Cox, Vicki 228
Coyle, Linda 284
Cozart, Debbie 228
Crain, Rip 263
Crane, Jacque 70, 98, 284, 343
Crane, Vickie 208
Cranford, Martha 191
Crawford, Kenneth 127, 191
Crawford, Shaun 228
Crawford, Steve 247
Cressy, Patricia 208
Cressy, Sharon 264
Cribbs, Rilla 209
Crocker, David 264
Crocker, Donald 191
Crofton, Jeannine 155, 264
Cromwell, Cindy 228
Cromwell, Debbie 264
Crook, Kay 284
Croom, Chuck 247
Cross, Marty 191
Cross, Sam 264
Crowder, Judy 264
Crowder, Susan 209
Crumby, Helen 191
Crumby, James 247
Culbreath, Patricia 284
Culbreath, Ricky 228
Cullifer, Darlene 209
Culpepper, Cindy 247
Cummings, Barbara 209
Cummings, Carolyn 284
Cummings, Joyce 209
Cunningham, Danny 191
Cunningham, Donna 191
Cunningham, Glenn 193
Cunningham, Patricia 284
Cupp, David 247
Cupp, Randy 209
Cupp, Teresa 209
Curle, Ann 73, 209
Curle, Betty 228
Curle, Judy 264
Cutler, Steve 209
Cutshaw, Tami 209
Cutshaw, Ted 247


## —D—


Daniel, Kenny 191
Daniel, Preston 284
Daniels, Carolyn 209
Daniels, Paula 228
Daniels, Rebecca 238
Darlington, Ann 191
Daugherty, Nancy 191
Davenport, Ralph 209
Davenport, Teresa 264
Davenport, Trent 228
Davidson, Clyde 191
Davidson, David 124, 229
Davidson, Debby 229
Davidson, Judy 191
Davidson, Trisha 165, 264
Davis, Angela 191
Davis, Bill 284
Davis, Bonnie 87, 284, 317, 322
Davis, Brenda 209
Davis, Carol 264
Davis, Chuck 229
Davis, Debbie 229
Davis, Doug 209
Daivs, Eddie 191, 195
Davis, Eddie 209
Davis, Eilene 284
Davis, Jamie 210
Davis, Kathy 247
Davis, Larry 229
Davis, Linda 284
Davis, Pat 12, 264
Davis, Robert 191
Davis, Tommy 20, 284
Dawkins, Eloise 229
Day, Lynn 284
Day, Stanley 191
Day, Vickie 247
Deal, Floyd 156, 247
Deal, Nancy 37, 87, 260
Dean, Brenda 284
Dean, Billy 229
Dean, Jerry 138, 191
Deaton, Larry 247
Deaton, Mike 191
Delashmit, Paula 210
Delozier, Sandra 284, 336
Delozier, Sharon 247
DeMarco, Dennis 124, 210
DeMarco, Robert 191
DeMarco, Sarah 77, 284
Demery, Sherry 247
Denkman, Ronnie 264
DePriest, Paula 284
DePriest, Ray 73, 124, 136, 137, 138, 210
DePriest, Rita 210
DeSpain, Betty 247
DeVasier, Ann 285
Deviney, Bruce 210
DeWid, Shelly 229
DeWitt, David 247
Dickey, Bailey 229
Dickey, Debra 210
Dickson, Dale 191
Dickson, Freeda 264
Dickson, Roger 191



HOLLEY'S
FLOWERS

3271 Summer
327-5658

HIGHLAND HEIGHTS
PHARMACY

3423
Summer

452-2189

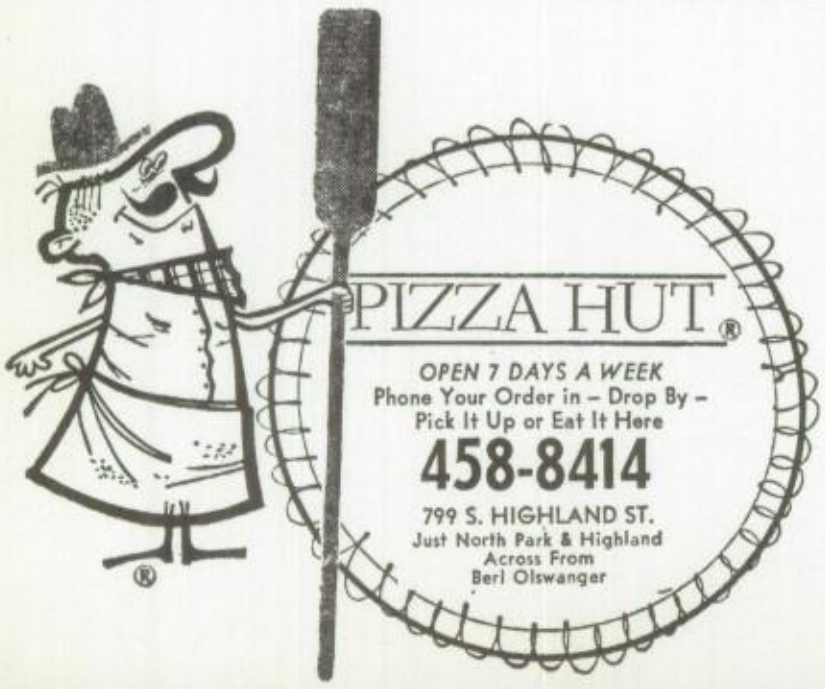


ANDERSON, FISHER
JOHNSTON & VAUGHAN

Insurance
1568 Union
276-5411

# Student Index


Diffee, Connie 191
Dillard, Randy 191
Dillard, Rusty 191
Dillingham, Linda 229
DiMarco, Joe 264
Dixon, Earline 264
Dixon, Gary 264, 267, 134 135
Dixon, Paula 229
Dolan, Mike 285
Dolan, Suzanne 264
Dollahite, Brenda 192
Donnahue, Glenn 247
Dorris, Alan 247
Dougan, Neta 83, 264
Douglas, Danny 210
Douglas, Linda 192
Douglas, Terry 247
Dowda, Larry 285
Dowdy, Jeff 210
Downey, Barbara 285
Draffin, Gary 210
Dreve, Mike 20, 286
Duckworth, Cathy 286
Duckworth, Michael 192, 204
Dufrene, Vickie 192
Dugard, Gary 118
Dugard, Laurie 210
Dugger, Suzy 229
Duke, Diane 61, 210
Duke, Elaine 192
Duke, Gail 70, 111, 247
Duke, Lawrence 73, 210
Duke, Rebecca 192
Duke, Sherry 210
Dulin, Susan 210
Dunawant, Terry 247
Duncan, Barbara 210
Duncan, Carl 265
Duncan, Terry 265
Dunkerson, Mike 224
Dunlap, Charles 286
Dunlap, Dexter 229
Dunlap, Gail 265, 346
Dunlap, Susan 210
Dunn, Anita 247
Dunn, Frank 286
Dunn, Mike 229
Durlingn, William 286
Dwyer, Kathy 247
Dwyer, Mary 286
Dye, Donna 95, 265
Dye, Pam 265

—E—

Eahart, Bill 229
Eaheart, Renny 265
Earnheart, Robert 286
Eaton, Linda 265
Eaton, Mike 192
Eddins, Dorothy 42, 229
Edlin, Jayme 286
Edney, Kevin 229
Edwards, Danny 192
Edwards, Lillian 210
Edwards, Linda 265
Edwards, Martin 229
Edwards, Patricia 287
Edwards, Steve 247
Edwards, Steve 210
Edwards, Tommie 229
Edwards, Tommy 118, 120, 287
Edwards, Wanda 192
Ehrhart, Linda 265
Ehrhart, Susan 108, 229
Ekendahl, Shasta 229
Elder, Deborah 192
Eldridge, Sandra 287, 342
Ellingson, Laurel 108, 111, 287
Ellis, Carole 210
Ellis, Cheri 210
Ellis, Debbie 192
Ellis, Steve 247
Ellison, Charlie 210
Ellison, Kenneth 247
Elliston, Jackie 247
Elrod, Janice 42, 229
Elrod, Steve 192
Embry, Gay 192



T. F. YAGER
LION SERVICE STATION

1459 Wells Station
685-9224

BRADFORD'S
CLEANERS
3540 Jackson
324-9203


# Kingsbury Elementary PTA

LEACLAIR BAPTIST CHURCH
PASTOR—Hugh Callens
"A Going Church for a Coming Lord"

4917 Macon
685-0571

DIAL
458-6152

Smith & Wells
TERMITE CONTROL CO.
431 N HOLMES
Serving The Memphis Area For Over 20 Years

BERCLAIR CHURCH
OF CHRIST

Summer
at Novarese
685-9022
James Usrey
Minister

Robbie Joiner
Song Director

PAPPY & JIMMY'S

2100 Madison
276-9503

2462 Poplar
458-1809

# HAINES ELECTRIC COMPANY

527 Vandalia 327-6121

HARVEY'S
BEAUTY
SHOP

1161 Homer

324-0990

"We specialize in permanent waving and hair styling."

Geneva Harvey
Brenda Lewis
Dorothy Sullenger

Dean
Forest Hill
BRAND

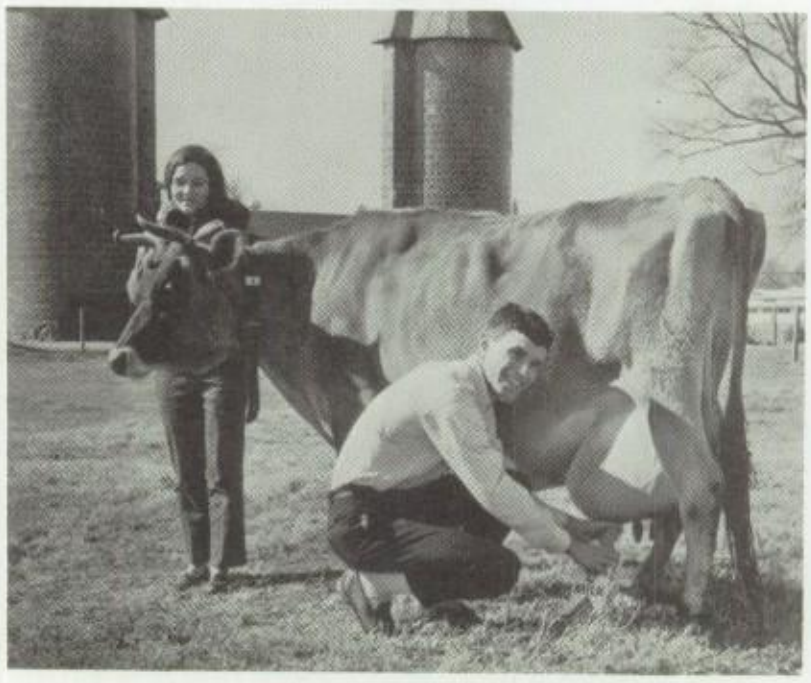

2040 Madison 274-2034

KINGSBURY THESPIAN
Troupe 478

# Student Index


Emerson, Janice 20, 287
Emmette, Lugenia 247
Engel, Debbie 210
England, Becky 247
England, Sammy 192, 203
Epley, Jimmy 23, 63, 242
Epperson, Donna 151, 286, 287
Escue, Montie 265
Escue, Ran 192
Escue, Wayne 192
Estep, Marilyn 192
Estes, Ronald E. 287
Etherridge, Rebecca 287
Eubank, Betty 42, 229
Eubanks, Eugene 173, 265
Evans, Jean 287, 305
Evans, Dennis 25, 26, 287
Evans, Diana 247
Evans, Randy 247
Evens, Steven 192
Everson, Davis 229
Everton, Ellen 211
Everton, Kathy 265

—F—

Falcicchio, Bernard 247
Fant, Bob 124, 211
Fant, Frank 118, 248
Fargo, Mike 118, 248
Farmer, Charles 229
Farmer, Frances 211
Faraar, Greg 211
Farrell, Billy 265
Farrell, Robert 287
Faulk, David 248
Faust, Quinn 127
Felker, Tony 116, 118, 248
Felts, Mike 153, 229
Felts, Steve 192
Ferguson, Brigitte 95, 248
Ferguson, Cheryl 229
Ferguson, David 229
Ferguson, Debbie 47, 192
Ferguson, Gary 229
Ferguson, Jan 211
Ferguson, Robert 148, 287
Ferguson, Ronnie 229
Ferrell, Brenda 211
Ferrell, Katie 229
Ferrell, Kay 248
Ferrell, Richard 192
Ferrer, Amy 211
Ferrer, Charles 265
Fewell, Linda 265
Fiduccia, Pat 248
Fields, Kathy 211
Fisher, Ginger 287
Fitch, Nancy 287
Fitts, Marcia 161
Fitts, Marsha 192
Fitts, Sandra 78, 265
Fitts, Sharon 229
Fitzgerald, Cathy 287
Fitzgerald, Glenn 195, 287
Fleet, Becky 209, 211
Fleet, Beverly 29, 30, 70, 109, 287
Fletchall, Mike 248
Fletcher, Johnny 211
Flint, Valerie 21, 22, 287
Flower, David 265
Flowers, Karen 192
FLowers, Ricky 211
Floyd, Kathy 248
Floyd, Leslie 287
Floyd, Linda 287
Floyd, Terry 192
Floyd, Wayne 192
Flynn, Mike 265
Ford, Deborah 229
Fortner, Martha.288
Fortune, Buddy 118, 122, 288
Fortune, Jimmy 118, 134, 135, 248
Fortune, Jimmy 193
Fortune, Mark 73, 211
Fosko, Regina 248
Foster, Danny 248
Foster, Danny 229
Foster, Donald 265
Foster, Gary 288
Foster, Harold 211
Foster, Janice 211
Foster, Mike 230
Foster, Rita 265
Foust, Connie 193
Fowler, Billy 265
Fowler, Cody 193
Fowler, Deborah 248
Fowler, Debra 230
Fowler, John 134, 248
Francis, David 153, 230, 239
Francis, Karen 101, 154, 265
Franks, Barbara 193
Franks, Linda 288
Franks, Sandra 193
Franks, Tommy 288
Frans, Jess 103
Frazier, Kathy 55, 288, 297
Frazier, Leo 248
Frazier, Terry 211
Frayser, Sandra 72, 73, 211
Freanop, Jimmy 230
Freano, John 193
Freano, Sandra 230
Freeman, Donna 211
Freeman, Sandra 265
Freeman, Terry 211
Frizzell, Bobby 193
Frogge, Joann 211
Fry, John 288
Fulghum, Carol 230
Fulghum, Gordon 193
Fulgham, Susan 288
Fulton, Carol 288
Furlotte, Liz 248

—G—

Gadd, Carol 288
Gadd, David 230
Gambel, Sue 288
Gambill, Jimmy 230
Gamblin, Pamela 230
Gamblin, Patricia 211
Gammel, Teresa 211
Gannon, Gary 44, 265
Gannon, Pat 288
Gardner, Jessica 288
Gardner, Sheila 211
Gardner, Steve 248
Gardo, Arthur 230
Garrett, Jimmy 193
Garrett, Joanne 193
Garrett, Larry 211
Garrett, Vickie 193
Gatewood, Jimmy 193
Gatlin, Donna 211
Gatlin, Ronald 193, 204
Gay, Diane 117, 142, 211
Gay, Joy 266
Gay, Randy 193
Gay, Ronie 230
Gaulding, Debra 193
Gee, Debbie 211
Gentry, Ronald 73, 266
Gentry, Steve 61, 193
George, Debra 211
George, Leah 211
George, Tommy 248
Giaccaglini, Shirley 288
Gibson, Ricky 248
Gill, Peggy 69, 266
Gilley, David 193
Gilner, Judith 211
Givens, Jimmy 193
Gibens, Richard 266
Glatt, Dorothy 266
Glatt, Jimmy 288, 289
Glatt, Maxine 193
Glatt, Peggy 248
Glidewell, Johnie 230
Gold, Bobby 193
Gold, Gordon 230
Goldeng, Janet 40, 97, 230
Goldman, Pat 118, 263, 266
Goodman, Bobby 193
Goodman, Cathy 193
Goodman, Cindy 158
Goodman, Linda 193
Goodspeed, Pam 193
Goodwin, Billy 230
Goodwin, Cindy 211
Goodwin, Ricky 128
Goodwin, Shirlee 146, 248
Goodwin, Terry 288
Goodwin, Thomas 193
Gookin, Diane 211
Goolsby, Bobby 288
Gordin, Emily 288
Gordin, Gary 193
Gordin, Mike 248

SOUTHERN
RUG & CARPET CO.

Memphis Oldest
& Most Dependable

324-3636

*Featuring*
• ALEXANDER SMITH • WUNDA WEVE
• CALLAWAY & PHILADELPHIA
*THOS. DAVIS* *HAROLD JACKSON*

*"OUR CARPET LOVES FINE HOMES"*

2472 POPLAR

YOUR FRIENDS
AT BALFOUR

The Craftsmen who made Your
Class Ring a Masterpiece

and

YOUR
MEMPHIS DEALER

Brodnax

ONE OF AMERICA'S LEADING JEWELERS

Join in Sending Their
Congratulations and Best Wishes

L.G. Balfour Company

Open 8 a.m.—10 p.m.

Leon Keel's ·
EAST MEMPHIS AUTO PARTS

Auto Parts & Accessories
Fast Delivery Service
Drums Turned & Bearings Pressed

458-8531

3670 Macon Memphis, Tenn.

# Pepsi-Cola Bottling Company

# Be in the Pepsi Generation

## *Highland Heights Baptist Church*

Sunday School ..... 9:30
Morning Worship .....10:50
Training Union ..... 6:15
Evening Worship ..... 7:30

Pastor: DR. S. A. MURPHY

1217 South Bellevue
946-5824
3543 Summer
323-6969
811 South Highland
458-9777
1370 Poplar

COL. SANDERS' RECIPE

## Kentucky Fried Chicken


# Student Index


Graber, Tommy 211
Grace, Billy 266
Grace, Chris 20, 288
Grady, Susan 167, 288
Graham, Barbara 230
Graham, Janie 211
Grahovac, Tommy 211
Graig, Gary 193
Granoff, James 193, 204
Granoski, Monette 266
Grant, Janie 248
Grantham, Betty 193
Grantham, Brenda. 266
Grantham, Janice 212
Grantham, Laurie 266
Grantham, Susan 230
Grashot, Jay 266
Grashot, Gayle 266
Gray, Cathy 193
Gray, Cheri 248
Gray, Gary 266
Gray, Gene 193
Gray, George 94, 266
Gray, Jane 266
Gray, Jerry 193
Gray, Joan 289
Gray, Rebecca 193
Gray, Ronnie 118, 248
Grazer, Charles 196, 197
Green, Aubrey 289
Green, Denise 212
Green, Jimmy 118, 154, 266
Green, Ronnie 193
Greene, Patricia 289
Greenwell, James 194
Greer, Becky 248
Greer, Brenda 230
Greer, Harry 212
Greer, James 212
Greer, Sherman 266
Gregory, Allen 230
Gridley, Vicki 230
Gridly, Robyn 194
Griffin, Daniel 124
Griffin, David 289
Griffin, Debby 212
Griffin, Jeanie 266
Griffin, Richard 289
Griffin, Steve 212
Griffith, Jeanne 248
Griffith, Mike 248
Griggs, Norman 249
Griggs, Raymond 289
Grimes, Lucy 212
Grisham, Gary 127, 212
Grisham, Nickey 118, 134, 249
Grissom, Douglas 212
Grossman, Jan 70, 266
Grosman, Jimmy 212
Gross, Billie 23, 29, 266
Grubbs, Danny 212
Grumbles, Dan 249
Guhlstorf, Carolyn 289
Guhlstorf, Emily 289
Gullett, Bonnie 266
Gullett, Larry 249
Gunter, Randy 230
Gurley, Orlene 82, 266
Gurley, Ricky 266
Gurley, Steve 290
Gurley, Sandra 230
Gureasko, Anita 230
Guthrie, Brenda 266
Gwin, Kenneth 127, 194
Gwin, Sidney 266

—H—

Haase, Lynn 194
Hadley, Joey 230
Hage, Lynwood 249
Hagemaster, Russell 212
Haines, Mark 73, 212
Hale, Fred 212
Hale, Linda 212
Hale, Rebecca 194
Hale, Steve 212
Haley, Brenda 230
Halford, Pam 154, 249
Hall, Bruce 249
Hall, Deborah 166, 264, 266
Hall, Jane 290
Hall, Leslie 212
Hall, Patrick 194
Hall, Ricki 194
Hall, Ronald 127, 212
Hall, Susan 212
Hamby, Cheryl 30, 31, 290
Hamby, Janice 249
Hamby, Patricia 212
Hamer, Danny 266
Hamilton, Billy 147, 290
Hamilton, Greg 212
Hamilton, Joe 212
Hamilton, Linda 80, 150, 266
Hamilton, Steve 230
Hamlin, Susan 80, 249
Hamm, Cathy 194
Hammond, Gertrude 291
Hampton, Scotty 127, 212
Hankins, Linda 194
Hankins, Mike 230
Hanks, Rosemary 212
Harbin, Billy 212
Harbin, Mary 26, 28, 37, 46, 50, 51, 62, 107, 141, 291
Harbor, Larry 212
Harden, Larry 212
Hardy, Barbara 249
Harmon, Charlotte 230, 235
Harmon, Theresa 194
Harmon, Vivian 224
Harrelson, Bobby 194
Harrelson, Brad 212
Harrington, Debra 212
Harrington, Donna 19, 21, 27, 44, 54, 65, 103, 141, 291
Harrington, James 230
Harris, Tommy 291
Harrison, Benny 104, 291
Harrison, Diane 194
Harrison, Gene 249
Harrison, George 266
Harrison, Linda 20, 23, 46, 278
Harrison, Mary Lee 90, 266
Harrison, Sydney 230
Harston, Edward 267
Harston, Mary Lou
Hart, Allan 118, 267
Hart, Brenda 291
Hart, James 194

Now two stores to serve you!

Downtown 55 North Main
East 555 Perkins

OAK HALL
DOWNTOWN—55 N. MAIN ST.
EAST—555 PERKINS EXT.

VARSITY SHOP for Ivy Styled Clothes
CAMBRIDGE SHOP for the Traditional Clothes

RALEIGH RANCH
2992 Tant

Horses for Rent
Hayrides by Appointment

# Student Index

Hartledge, Billy 230
Hartwreck, Donna 291
Harvey, John 127, 194
Haskell, Rebecca 43, 70, 109, 291
Hoss, Frances 250
Hatch, Betty 267
Hatch, Gary 73, 194
Hathcock, Johnny 133, 134, 230
Hathcock, Skippy 124, 212
Haughney, Tommy 249
Hauser, Tommy 212
Hawkins, Claudia 212
Hawkins, Donald 291
Hawkins, Wanda 212
Hawks, Charles 230
Hawks, Steve 27, 54, 62, 89, 291
Hayes, Alice 230
Hayes, Coy 291
Hayes, Gail 212
Haynes, Mike 119, 291
Haynie, Linda 82, 155, 291
Haywood, Cindy 159, 231
Hazelrig, Danny 231
Heare, Susan 249
Hearn, Gary 249
Hearn, Shelley 212
Heatherly, Scott 267
Heckle, Kathy 267
Heddey, Linda 194
Hellums, Johnny 231
Hellums, Mike 291
Helton, Marilyn 213
Henderson, Cathy 71, 231
Hendrick, Roy 267
Hendren, Mike 231
Henning, Carrie 291
Henning, Phillip 213
Henning, Sandra 267
Henry, Pam 249
Hensley, Billy 194
Hensley, Debby 267
Hensley, Terry 291
Henson, Larry 267
Henson, Timmy 231
Herndon, Bill 213
Herndon, James 231
Hicks, June 142, 231
Hicks, Katy 267
Hicks, Patty 213
Higgens, Donna 194
High, Walter 118, 122, 231, 267, 272
High, Wilford 118
Highland, Kenneth 213
Hilburn, Brenda 231
Hill, Kenny 291
Hill, Ricky 249
Hilliard, Cathy 213
Hindrin, Joe 213
Hinton, Regina 194
Hitchcock, Kay 224
Hodges, Danny 124, 232
Hodges, David 267
Hodges, Donald 194
Hodges, Donna 194
Hodges, Robin 194
Hogard, Debra 213
Hogue, Beverly 249
Hogue, Eddie 249
Holcomb, Linda 213
Holden, Betty 232
Holden, David 213
Holden, Mike 232
Holifield, Martha 194
Holifield, Mike 232, 267
Holliday, Lavonia 232
Hollingsworth, Jack 194
Hollomon, Ray 213
Holmes, Cindy 161, 267
Holmes, Joe 291
Holmes, Linda 291
Holmes, Phil 194
Holmes, Rebecca 194
Honey, Eddie 137, 232
Hood, Jo Ann 213
Hood, Rebecca 291
Hooker, Tommye 194, 199
Hooten, Debbie 249
Hooten, Johnny 69'
Hoots, Sharon 292
Hopkins, Joe 42, 71, 232
Hopkins, Robbie 267
Hopkins, Steve 194
Hopper, Chris 268
Hopper, Lynn 213
Hopson, Michael 194
Hopson, Sue 232
Horn, Bobby 268
Horn, Brenda 232
Horn, Jo Ann 61, 151, 194
Horn, Ricky 213
Horn, Sharon 268
Horne, Linda 105, 292
Horton, Sheila 106, 268
Hosey, Brenda 45, 292
Howard, Bettye 268
Howard, Freddy 118, 165, 268
Howard, Susan 194
Howell, Janice 32, 142, 143, 232
Howle, Jimmy 292
Huddleston, Bill 25, 292, 307
Huddleston, Darrell 292
Huddleston, Jimmy 194
Hudson, Billy 194
Hudson, Wayne 232
Hughes, Danny 194
Hughes, Idella 194
Hughes, Sandra 250
Hughes, Susan 195
Humber, Brenda 195
Humphreys, Charles 213
Humphreys, Linda 292, 303
Hunsucker, Debra 195
Hunt, Jim 232
Huss, Marshall 195
Hutchison, Dian 292
Hutchison, Vicki 78, 268

—I—

Ingram, Ronald 195
Inaman, 73, 214
Irby, Dana 195
Irwin, Barbara 100, 268
Irvin, Mike 195
Irvin, James 292
Isbell, Dian 188, 195
Isbell, Mary Ann 232

—J—

Jackman, Ken 232
Jackman, Linda 43, 292, 157

Jobs With FUTURES Await!
Free Placement Service
DRAUGHON'S
Business College
253 Madison 526-7457
Accredited by the Accrediting Commission for Business Schools
Many Career Courses Available—Day—Night—½ Day

IBM Key Punch
Executive Secretary
Clerk Typist
Business Administration
Receptionist
Comptometer Operators
Many Others—

If it is worth photographing . . .
KEISCO PHOTOGRAPHERS will take it!

telephone
683-6331

James Davis
Store for Men
LAURELWOOD 4554 POPLAR

next door
to
Britling's

Shop Mondays and Thursdays 9 'til 9



OWEN'S RADIO &
REFRIGERATION REPAIR

Auto Radios Repaired
Rear Seat Speaker

3321 Summer 324-1239
3321 Summer 324-7293

# Student Index


Jackson, Billy 73, 214
Jackson, Judy 155, 268
Jackson, Tommy 292
Jacobs, Mitchell 195
Jacobs, Susan 195
Jacobson, Debbie 214
Jalanivich, Debby 250
James, Bennie 20, 46, 149
James, Carl 292
James, Cathy 250
James, Donna 143, 195
James, John 268
James, Lynn 292
James, Rodney 268
James, Steve 138, 195
Jameson, Randy 232
Jamieson, Jimmy 232
Jamison, Allen 118
Janson, Kathy 268
Jasper, Toni 42, 151, 232
Jaynes, Kay 195
Jaynes, Mike 214
Jaynes, Patricia 292
Jaynes, Teresa 163, 268
Jeannes, Dianne 214
Jeffrey, Hazel 11
Jenkins, Betty 195
Jenkins, Carol 195
Jenkins, Dewey 124, 125, 126, 227, 232
Jenkins, Frances 232
Jenkins, Janet 69, 82, 268
Jenkins, Patsy 28, 52, 187, 292
Jennings, Barbara 195
Jennings, Bob 195
Jenson, Chris 214, 217
Jenson, Kim 195
Jenson, Reb 233
Jerkins, Dixie 214
Jerkins, Glenda 292
Jerkins, John 195
Jerkins, Margaret 214
Johnson, David 150, 268
Johnson, Deborah 109, 233
Johnson, Donna 195
Johnson, Glenn 250
Johnson, Jacqueline 292
Johnson, Kay 214, 221
Johnson, Lana 214
Johnson, Lindsey 124, 233
Johnson, Madelon 195
Johnson, Marcia 195
Johnson, Martha 195, 250
Johnson, Randy 195
Johnson, Richard 195
Johnson, Ricky 195
Johnson, Thelma 75, 269
Johnston, Beverly 162, 292, 346
Johnston, Myron 214
Johnston, Patsy 269
Jones, Biff 195
Jones, Bobby 269
Jones, Celeste 214
Jones, Connie 269
Jones, Danny 250
Jones, Danny 214
Jones, Danny 195
Jones, David 250
Jones, David 292
Jones, Dennis 233
Jones, Faye 32, 233
Jones, Hooper 39, 79, 293, 341
Jones, Jimmy 292
Jones, Jo Anne 293
Jones, Lanny 214
Jones, Larry 250
Jones, Linda 83, 169
Jones, Lynn 250
Jones, Melissa 195
Jones, Pam 233
Jones, Peggy 195
Jones, Terry 158
Jones, W. A. 293
Jordan, Janice 196
Jordan, Riley 269
Jordan, Lowell 233
Jordan, Victor 196
Joyce, Brad 196
Joyner, Brenda 215
Joyner, Edith 293
Joyner, Sarah 269

—K—

Kaetz, Nancy 293
Kauerz, Keith 61, 215
Kaurez, Ricky 124, 136, 137, 138, 139, 224
Kee, Marcia 250
Keel, Helen 250
Kelly, Billy 269
Kelly, Dennis 215
Kelly, Harold 233
Kelley, Maurice 233
Kelly, Susan 215
Kennedy, Eric 269
Kennedy, Gail 269
Kennedy, Kathy 233
Kennedy, Mary 196
Kennedy, Vickie 117, 215
Kennett, Johnnie 196
Kennon, Carol 63, 250
Kennon, Mildred 143, 196
Kent, Janice 233
Kent, Jo 215
Key, Danny 215
Key, Donnie 196
Kidd, Lanny 269
Kilpatrick, Kathryn 34, 233
Kilpatrick, Ruth 269
Kimberlyng, Alan 215
Kinard, Shelia 233
King, Cindy 233
King, Doug 127, 215
King, James 233
King, John 136
King, Marshall 215
King, Mary 269
King, Richard 293
Kinney, Wesley 251
Kinzer, Mike 251
Kirby, Diane 233
Kirby, Donna 293
Kirby, Terry 73, 127, 215, 233
Kleeburg, Linda 76, 269
Klyce, Mark 196
Knight, Alice 293
Knight, Billy 69, 233
Knight, Bobby 215
Knight, David 79
Knight, Terry 196
Koen, Clifford 294



LEAWOOD
BAPTIST
CHURCH

388 Macon

Dr. Jerry Glisson
Pastor

"A Friendly
Church Which
Youth Enjoy
Attending."

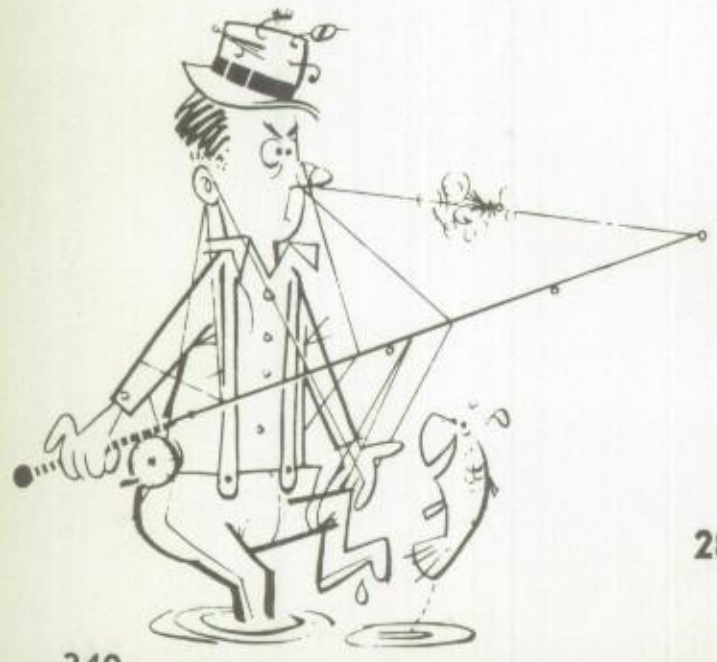

DOWDLE
SPORTING
GOODS
INC.

2 Locations
2896 Walnut Grove
543 Perkins



GENEVA REYNOLDS
FLORIST
346—2204

1295 Jefferson
Heart of the Medical Center
274-2142

FLORISTS' TELEGRAPH DELIVERY
Send Flowers Worldwide
INTERFLORA

# Kingsbury Band Fan Club

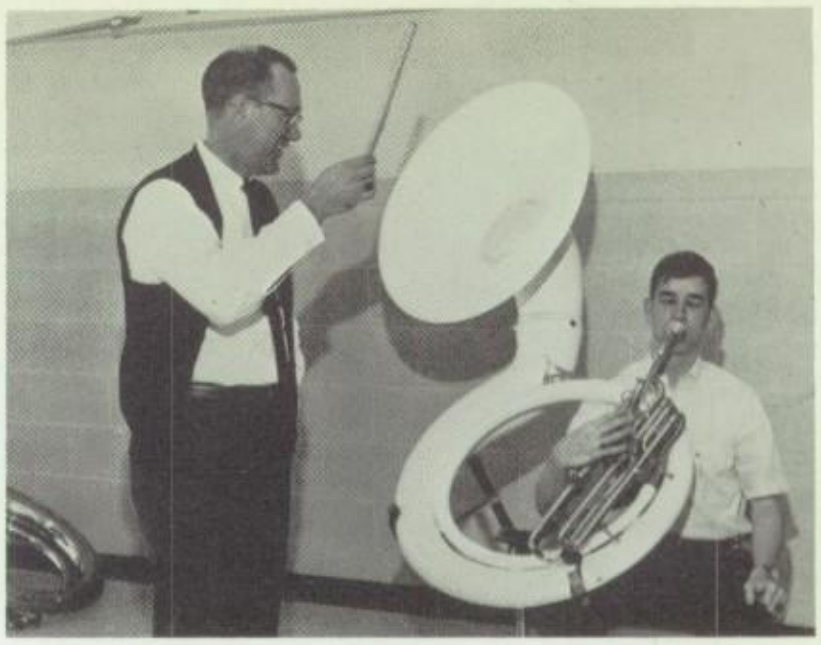

# Student Index


Koer, Johnny 196
Koonce, Varlerie 233
Kornegger, Julie 215
Krauch, Robert 294
Krech, Mike 251
Kreuter, Kathy 251
Kuehn, Randy 72, 73, 215
Kuntz, Mike 215
Kyle, Linda 215
Kyle, Nancy 269

—L—

Lamar, Janis 215
La Barreare, Barbara 196
Lambert, Sherry 233
Landrum, Delores 196
Lane, Mike 215
Langley, Al 138, 196
Langley, Billie 294
Langley, Keith 196
Langley, Mike 134, 147, 251
Langley, Randall 251
Langston, Danny 233
Larkins, Patricia 196
Laster, Cathy 251
Laster, Debra 215
Laster, Diane 196
Laster, Glenn 215
Laster, Ronnie 269
Lawrence, Arlene 251
Lawrence, Deborah 269
Lawrence, Janice 21, 27, 29, 30, 39, 40, 56, 123, 141, 269, 294
Lawrence, Steve 215
Lawson, Diane 73, 215
Lawson, Rosemary 196
Leadford, Franklin 269
League, Laura 269
League, Marilyn 233
Leath, Olivia 269
Lebo, Brenda 215
Lebo, Carol 215
Ledford, Debbie 251
Lee, Betty 294
Lee, Danny 269
Lee, Harold 251
Lee, Jerry 294
Lee, Linda 215
Lee, Paula 233
Lee, Sandra 196
Lee, Shirley 215
Lee, Sylvia 196
Leggett, Rita 233
Lemley, Brenda 233
Lenis, Jimmy 233
Lenis, Steve 233
Leo, Chuck 196
Leo, Jerry 233
Leonard, Carolyn 233
Lester, Susan 269
Lewis, Debbie 294
Lewis, Connie 233
Lewis, Mike 138, 196
Lewis, Renee 269
Lindsey, Tommy 234
Liming, Pat 251
Liming, Sandra 26, 27, 36, 83, 159
Linam, Sherlita 294
Lincoln, Cynda 196
Lindley, Rayford 251
Lindley, Trena 143, 196
Lingo, Deborah 143, 215
Linville, David 251
Linville, Linda 27, 36, 259, 251
Lipsey, Ann 168, 251
Lipsey, Jim 124, 234
Lipsey, Lani 234
Little, Ann 234
Little, Joel 73, 127, 215
Lloyd, Danny 215
Lloyd, Tommy 196
Loden, Judy 70, 269
Loftis, Allen 251
Logan, Sheila 23, 251
Lokey, Linda 269
Long, Debbie 196, 204
Long, Danny 234
Long, Leah 270
Long, Richard 294
Long, Ted 127, 215
Long, Vicki 251
Looker, Judy 215
Looker, Richard 196
Looney, Bobby 196, 206, 215
Looney, James 294
Lopez, Lita 286, 295
Lopez, Stephen 213
Lott, Carol 158, 215
Lott, Donna 196
Lott, Karen 234
Lott, Paula 295
Love, Bobby 270, 297
Love, Jimmy 251
Love, Sandra 234
Lovelace, Barbara 234
Lovelace, Tommy 118, 120
Lowe, Robert 270
Lowery, Gail 197
Lowery, Wanda 270
Lowrey, Donna 197
Loyd, Tommy 108
Luckey, Murray 197
Lucy, Sue 295
Luke, Cynthia 270
Lumby, Richard 215
Lumpkin, James 215
Lumpkin, Margaret 295
Lumpkin, Martha 197
Lumpkin, Tommy 215
Lunday, Linda 197
Lunday, Peggy 197
Lundy, Billy 270
Lundy, Pam 234
Lunley, Cynthia 197
Lusk, James 118, 120, 295
Lusk, Martha 216
Luther, Pamela 251
Luton, Judy 73, 216
Luton, Larry 43, 59, 295, 336
Lynch, Debby 234
Lunch, Dana 2, 34, 54, 78, 155, 295
Lynch, Shirley 270

—Mc—

McAlister, Darryl 270
McAlpine, Susan 216
McBride, Linda 216
McBride, Michael 197
McCants, Arlie 295
McCants, Dorothy 270
McCarver, Cherry 242
McCarver, Robert 295
McCary, Jane 86, 270
McCollum, Becky 270
McCollum, David 270
McCollum, Mack 270
McCollum, Martha 216
McCollum, Sharon 234, 240
McCommon, Marsha 100, 295
McCommon, Mike 252
McCommon, Debra 197
McCommon, Kenneth 197
McCommon, Nancy 216
McCord, Karen 216
McCord, Randy 53, 278
McCoy, Pat 270
McCollough, Carolyn 216
McCoy, Richard 234
McCrady, Joe 23, 118, 252
McCrady, Tom 124, 234
McCulley, Brenda 234
McCulley, Donna 197
McCullough, Marilyn 295
McCullough, Paula 143, 216
McCullough, Ricky 252
McDade, Gary 252
McDaniel, Linda 295
McDaniel, Rod 252
McDaniel, Sarah 234
McDonald, Barry 234
McDonald, Dair 252
McDonald, Marie 295
McDonald, Mike 234
McDougal, David 234
McDonough, Patt 270
McElroy, David 118, 270
McFarland, Glenn 295
McGarrh, Pat 83, 270
McGarrh, Stephen 197
McGee, Regina 270
McGehee, Margaret 234
McGovern, David 154
McGovern, Donald 295
McGovern, Terry 234
McGroom, Donna 270
McGregor, Mike 234
McHann, Marianne 216



taste the difference QUALITY makes!

Think of Music

Think of Berl

You can play the easy way!

BERL OLSWANGER

WURLITZER—PIANOS—ORGANS

FENDER—GRETSCH—LUDWIG

1745 Union 804 Highland

*Calvary Assembly of God*

**1435 Wells Station**
**682-2111**

**REV. HERBERT M. YANDELL**
Pastor


# Student Index


McHann, Mike 295
McHann, Nina 197
McInnis, Kim 197
McInnis, Mark 234
McKay, Randy 216
McKee, Joe 252
McKee, Sandra 252
McKee, Stanley 197
McKenna, Kathy 234
McKnight, John 197
McKnight, Gloria 91, 295
McLarine, Dennis 197
McLemore, Gail 197
McLemore, Lee 134, 252
McLemore, Patsy 242
McLeod, Buster 234
McLeod, Eric 118, 295
McLeod, Harry 124, 137
McLeod, Lynn 150, 252
McMillan, Betty 270
McMorries, Phil 270
McMullen, Sheila 27, 36, 159, 252
McNabb, Cliff 197
McNabb, David 216
McNabb, Debbie 216
McNair, Barbara 252
McNeel, Tommy 99, 153, 234
McNeely Debbie 197
McNeely, Mike 252
McNeese, Eugene 216
McPierson, Gwen 270
McSwain, Bettye 252
McSwain, Maria 31, 83, 86, 264, 270
McSwain, Mike 252

—M—

Machiavello, Judy 27, 36, 69, 95, 159, 251
Mack, Linda 216
Maclin, Rozelle 270
Maczyk, Ricky 252
Maddox, Debbie 234
Maddox, Ronnie 295
Maddox, Steve 216
Madsen, Gary 216
Madsen, Lorraine 216
Madsen, Ricky 197
Madsen, Steve 295
Maharrey, Jack 124, 129
Main, John 161
Maino, Larry 197
Malone, Gary 197
Malone, Jack 251
Maness, James 270
Maness, Roy 296
Marley, Ben 234
Mann, Celia 251
Mann, Marilyn 197
Mann, Melanie 197
Mann, Wanda 296
Mannon, Richard 216
Marchand, Becky 73, 216
Marcum, Gerald 296
Marcum, Joe 116, 251
Margun, Ken, 234
Marguys, Ken 169
Marlar, Kenneth 216
Marshall, Barbara 70, 270
Marshall, Dale 197
Marshall, Ricky 70, 296
Marter, Helen 216
Martin, Barbara 197
Martin, Connie 197
Martin, David 127, 216
Martin, Michael 197
Martin, Neal 251
Martin, Patti 270
Martin, Kay 234
Masner, Cindy 216
Masner, David 270
Mason, Linda 216
Mason, Pam 197
Massengill, Ricky 197
Masterson, Karen 115, 216
Mathis, Billy 216
Mathenia, Randy 197
Matthews, Janet 77, 251
Matthews, Jean 77, 95, 168, 251
Mathewson, Harry 197
Mauldin, Martha 216
Mauney, Doris 216
Maxwell, Debbie 197
Maxwell, Ella 197
Maxwell, Floyd 216
Maxwell, Glenda 216
Maxwell, Ralph 296
Maxwell, Vicki 251
May, Bob 296
May, Cathy 252
May, Cindy 198
May, Pam 28, 106, 252
May, Richard 154, 270
Mayo, David 198
Mayo, Diana 296
Mayo, Jane 26, 93, 159, 270
Mays, Ted 118, 296
Mazyck, Rickie 118
Medlin, David 234
Melton, Cary 60, 234
Melton, Lynn 296, 318
Meyer, Debbie 198
Meyer, Richie 252
Michael, Connie 198
Michaels, Becky 234
Michlos, Mickey 124, 227, 234
Michlos, Pamela 296
Milam, Becky 34, 52, 296
Milam, David 84, 134, 252
Miller, David 234
Miller, Dianne 198
Miller, Jan 153
Miller, Jerry 296
Miller, Mike 296
Miller, Myrna 216
Miller, Lannie 296
Miller, Wanda 216
Millington, Jimmy 216
Mills, Carolyn 271
Minner, Calvin 114, 118
Minner, Paul 70, 148, 296
Minor, Mike 148
Minor, Richard 198
Mitchell, Dan 198
Mitchell, Glynn 216
Mitchell, Terry 271
Mitchell, Tommy 217
Mitchell, Jackie 217
Moate, Vicky 296
Moffitt, Larry 235
Moffit, Linda 271
Moffitt, Margaret 217
Moffitt, Steve, 198
Molnar, Sherry 198
Moon, Larry 235
Mooney, Laura 235
Monasco, Bobby 217
Monsue, Edward 198
Montague, Gene 101, 296, 320
Montgomery, Joyce 296
Montgomery, Linda 296
Montgomery, Pam 198
Moody, Terry 198
Moore, Bill 198
Moore, Jeanine 235
Moore, Laura 235
Moore, Loretta 235
Moore, Mary 235
Moore, Randal 217
Moore, Randy 198
Moore, Raymond 235
Moore, Ricky 198
Moore, Rodney 198
Moore, Sonny 198
Moore, Susan 163, 296
Moore, Terry 235
Moore, Vickie 198
Moram, Danny 198
Morgan, Earl 235
Morgan, Jimmy 235
Morgan, Jimmy 198
Morgan, Susan 253
Morgan, Terry 198
Morgan, Tommy 217
Morphis, Paula 253
Morrill, Maureen 271, 338
Morris, Clay 127, 217
Morris, David 253
Morris, James 217
Morris, Joe 253
Morris, Linda 297
Morris, Raymond 199
Morrison, Mike 198
Morrison, Richi 235
Morrison, Steve 198
Morrow, Susan 198
Morton, Randy 297
Moss, Danny 271
Moss, Steve 47, 192, 198
Mullen, Gary 253
Mullen, Linda 198
Muller, Rickey 198
Mullikin,, Bernie 271
Mullikin, Donna 99, 217
Mullikin, John 253
Mullins, Doris 297
Mullins, Sheri 217
Mulwee, Carey 118, 124, 271
Mulwee, Carol 253

# BLAZ'R STEAKS

3951 Summer
682-7665

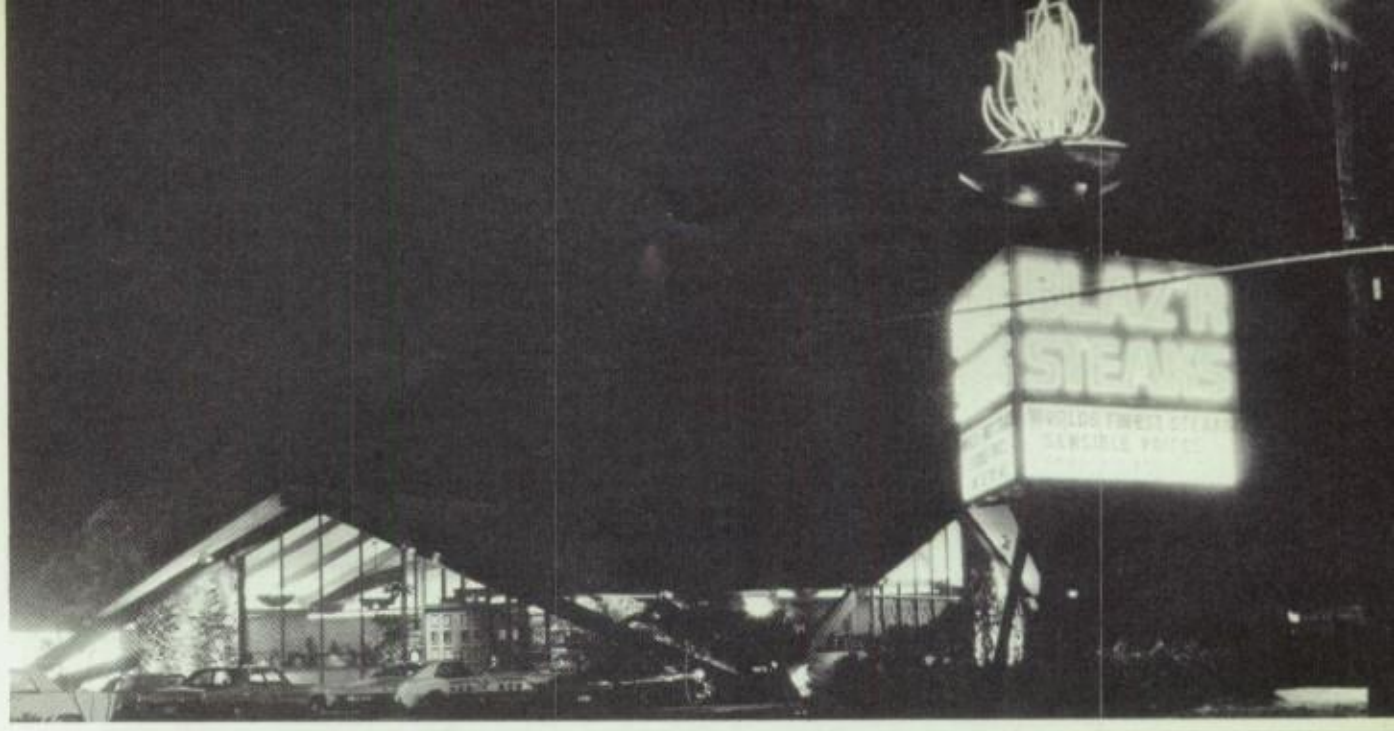


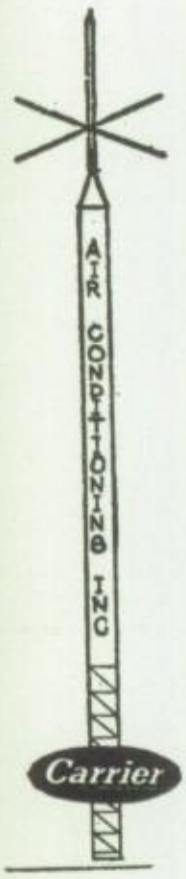


Heating-
Cooling
Sales-
Service

Repair
Relocate
Replace

Two-Way
Radio
Dispatched
Service
Trucks

Free Survey

Call Any
Time Day

## AIR CONDITIONING INC.

4535 Summer

Phone—682-1661

# Thrasher's Cloth Shop

4818 Summer
685-7735

1270 Getwell
323-9188

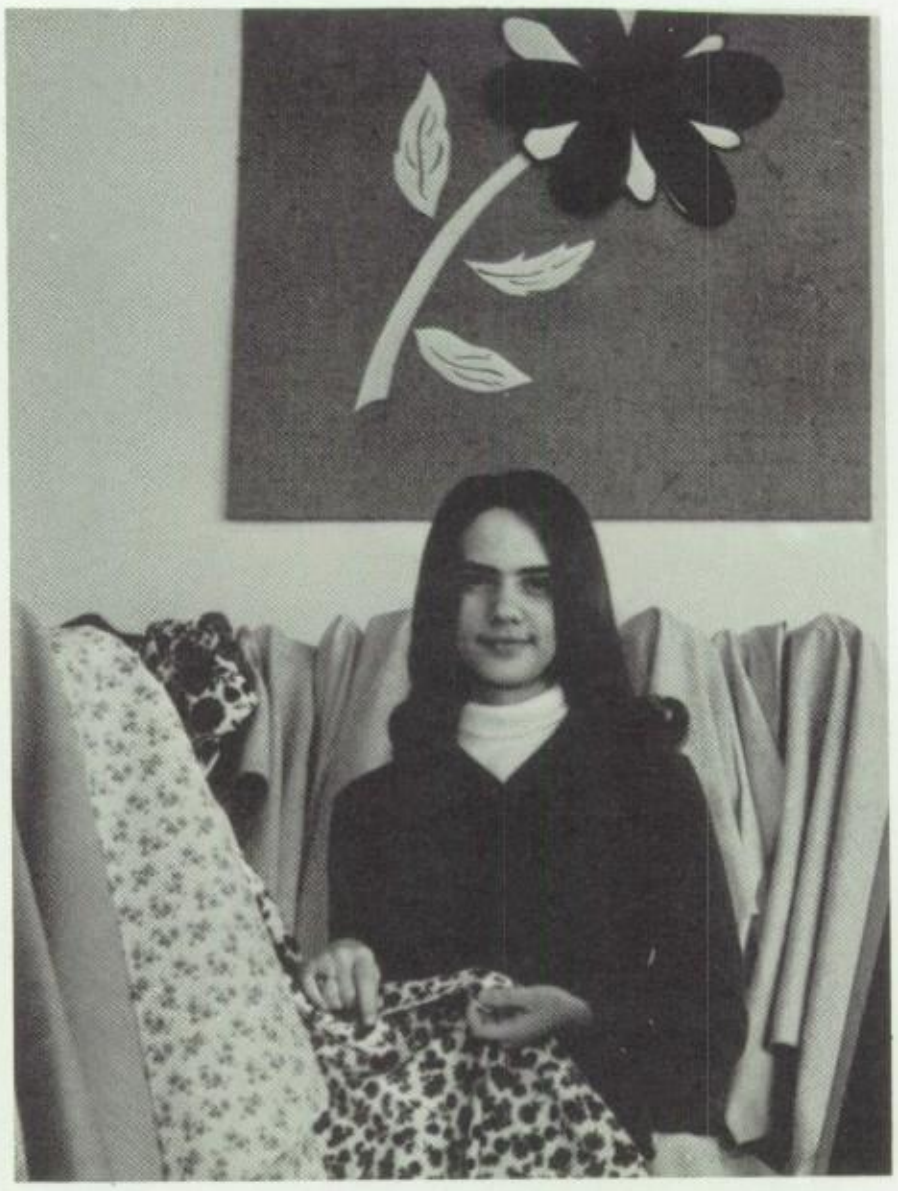

## BELL PLAZA ONE HOUR MARTINIZING

4038 Jackson

386-9102

# *Coiffures de Paris*

*International Coiffures, Inc.*

center city shopping center
150 n. avalon street

memphis, tennessee

*Telephone 276-7341*

## KLINKE BROTHERS ICE CREAM

2477
Summer

327-8474

# Good Luck

## to the graduating class

things go better with Coke

TRADE-MARK ®

Drink Coca-Cola

TRADE-MARK ®

BOTTLED UNDER AUTHORITY OF THE COCA-COLA COMPANY BY

**THE BLANKFIELD COCA-COLA BOTTLING COMPANY**

# Student Index


Mulwee, Steve 127, 198
Murphy, Herbert 253
Murphy, Larry 53, 198, 297
Murphy, Linda 217
Murphy, Mack 235
Murphy, Mark 198
Murphy, Mike 235
Murphy, Richard 271
Murphy, Sharon 253
Murray, Patti 253
Myers, Carolyn 198
Myers, David 198
Myers, Eddie 198
Myers, Fred 271
Mynatt, Anita 32, 33, 236
Mynatt, Sharon 72, 73, 217
Mynatt, Wanda 78, 254

—N—

Nabors, Jimmy 236
Nail, Glen 150, 236
Naile, Joann 217
Neaels, Randy 236
Neblett, Patty 297
Nelms, Freddy 218
Nelms, Linda 271
Nelson, Pam 198
Nelson, Sherrie 75, 271
Neville, Mark 298
Nevels, Dale 28, 63, 106, 154, 271
Nevels, Randy 150
Newbern, Barbara 271
Newbern, Beverly 294, 298
Newman, Jimmy 254
Newsome, Sandy 218
Nicely, Charlene 218
Nicely, Lyle 79, 298, 314
Nichols, Barry 298
Nichols, Billy 198
Nichols, Marta 70, 271
Nichols, Terry 271
Nicholson, Sandra 298
Nicholson, Tommy 199
Nichols, Denver 218
Nichols, Herald 218
Nix, Jane 254
Nix, June 298
Nolan, Rebecca 271
Noland, Patricia 199
Noland, Steve 199
Nolen, Dale 169, 254
Norman, Larry 42, 124 159, 236
Norwood, Danny 254
Norwood, Tommy 218
Noteseine, Butch 199
Nucholls, Ken 236
Nucholls, Peggy 83, 271
Nutt, Jerry 199
Nutt, Johnny 199

—O—

Oakes, Sherry 90, 298
Oakley, Dianne 86, 298
Oaks, Jerry 218
Oaks, Patricia 199
Oates, David 127
Oates, John 298
Oates, David 199
O'Daniel, Edward 271
Odom, Brenda 298
O'Fallin, Pam 254
O'Gwin, Daphne 299
O'Gwinn, Jill 74
O'Gwin, Kathi 254
Oglesby, Mark 299
Oliver, Bobby 199
Oliver, Patricia 299
Oliver, Tim 299
O'Neal, Mary 73, 218
Orr, Gary 272
Orr, Martha 254
Osborn, Hazel 199
Osborn, Joyce 153, 236
Osborne, Diane 299
Oswalt, Lester 254
Oswalt, Nolea 192, 199
Oswalt, Wanda 199
Overall, Debra 236
Overall, Joe 218
Overby, Billy 236
Owen, Phillip 218

—P—

Pace, Judy 236
Pace, Barry 199
Padgett, David 218
Page, Randy 26, 52, 299
Pagel, Mike 218
Pagel, Patsy 90, 272, 338
Pallard, Mike 199
Palmer, Pam 236
Palmer, Phil 110, 148, 299
Panis, Belinda 254
Panis, Eddie 272
Pankey, Sam 272
Panky, Patsy 199
Parham, Glen 254
Parham, Patricia 218
Parker, Earl 218
Parker, Jerry 199
Parker, Jimmy 236
Parker, Robert 199
Parker, Steve 254
Parker, Tommy 299, 311
Parker, Vickie 272
Parkinson, Ronnie 236
Parks, Debbie 254
Parks, Shelia 218
Parnell, Debbie 236
Parnell, Diana 254
Parrish, Annette 199
Patterson, Betty 199
Patterson, Danny 236
Patterson, Jo Ann 158, 236
Patton, Ronnie 199
Payne, David 218
Payne, Deborah 236
Payne, Wendell 25, 299
Payton, Jimmy 118, 272
Payton, Joe 236
Pearce, Pat 255
Pearce, Robert 272
Pearcy, David 299
Pearson, Cynthia 236
Pearson, Sheila 255
Peeler, Barbara 218
Peeler, Darlene 199
Penna, Judy 199
Pentecost, Jimmy 199
Pentecost, Joe 218
Pentecost, Norman 255
Peppers, Peggy 272
Perkins, Debbie 199
Perkins, Linda 255
Perkins, Sandra 299
Perkins, Suzie 236
Permenter, Van 255, 245
Perry, Lee 200
Perry, Marcia 255
Peterson, Anne 299
Peterson, Charlotte 28, 83, 149, 299
Peterson, Mike 236
Petty, Tori 143, 200
Phalan, David 218, 217
Phalan, Judy 104, 299
Pharr, James 218
Pharr, Janis 255
Phelps, Billy 255
Phillips, Leonard 272
Philpot, Alan 200
Pichard, Marsha 236
Pickett, Ann 168, 255
Pickett, Gary 219
Pierce, Joe 255
Pierce, Yvonne 200
Pilcher, Mike 96, 299
Pipher, Barbara 71, 236
Pittman, Steven 138, 200
Playez, Anita 237
Pleasants, Wayne 219
Pleasants, Wesley 237
Plotner; Buddy 127, 237
Plotner, Marilyn 155, 298, 299
Plunk, Barbara 255
Plunk, Steve 299
Poff, Cathy 255
Poff, Linda 299
Pott, Sandra 219
Poindexter, Charles 219
Poland, Brenda 255
Polk, Kathy 200
Pope, Kathy 200
Pope, Nancy 272
Pope, Jimmy 128, 272
Porter, Terrisa 272
Poteet, Kim 200
Powell, Debbie 255
Pratt, Reba 272
Prentiss, Kenneth 237
Price, Chris 114, 118, 272
Price, Diane 200
Price, Elaine 200
Price, Mary Evelyn 219
Price, Patty 299
Price, Ricky 200
Prichard, Judy 219
Prince, Carolyn 168, 255
Prince, Charles 73, 219
Prince, Hugh 255
Prince, Louis 11, 200
Pritchett, Benny 299
Pruitt, Pat 237
Puckett, David 40, 155, 272
Puckett, Sandra 237
Pulley, Jimmy 255
Putt, Mike 200
Pyron, Danny 200
Pyron, Nancy 200
Pyron, Tommy 56, 78, 300

—Q—

Quarles, Linda 300
Quarles, Teresa 219
Queen, James 300
Queen, Vicki 255
Quick, Joyce 219
Quillen, Benny 219



MEMPHIS BAPTIST COLLEGE
BOOKSTORE

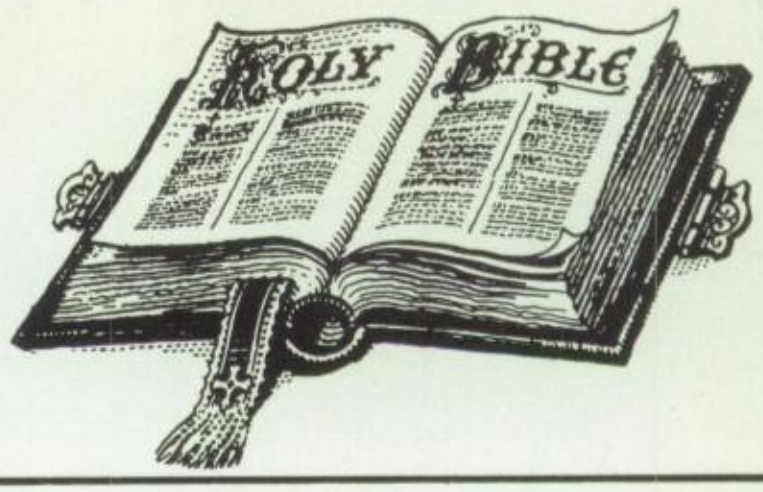


THRIFTHAVEN BAPTIST CHURCH

3925
Chelsea
386-8960

Pastor:
PETE STEELMAN

HOGUE & KNOTT
SUPERMARKETS

7 LOCATIONS
1378 Hollywood
3511 Park
1578 Lamar
4321 Summer
973 South Third
3362 Summer at National
3384 North Thomas

# Conley & Bill's Garage

3315 Summer
324-7011

Complete Automobile Service

## MACON WASH TIME

Laundry & Cleaning Center

**Save!**

Coin-Operated Laundry and Cleaning

Discount Prices On Finished Work

3896 MACON AT MARIA

## THREADGILL PHARMACY

4308 Macon Road
Memphis, Tenn.
Phone 683-7386

# Miller — Hawkins Business College

# Business — Secretarial Courses

FREE PLACEMENT
Request Catalog—
Call—Write—Visit

282 North Cleveland
276-1738

## PARKS-BELK

4310 Summer
685-8256

3899 Park
323-2631

## LLOYD PALMER SERVICE STATION

685-9345

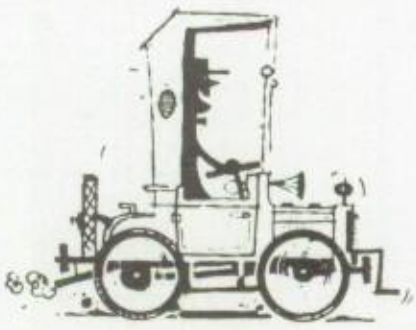

4583 Summer

For the finest products and service, you can depend on your American Dealer.

J. D. MARKS
REALTY CO.
62 N. MAIN ST. MEMPHIS 3, TENN.
REALTORS PHONE JA 5-1796
Certified Property Management

Berclair Baptist Church

Summer At Perkins
Mr. Aubrey M. Gaskins, Music Director
Sunday School ..... 9:30 A.M.
Worship Service .....11:00 A.M.
Training Union ..... 6:15 P.M.
Worship Service ..... 7:30 P.M.
Hour of Power, Wednesday .. 7:45 P.M.

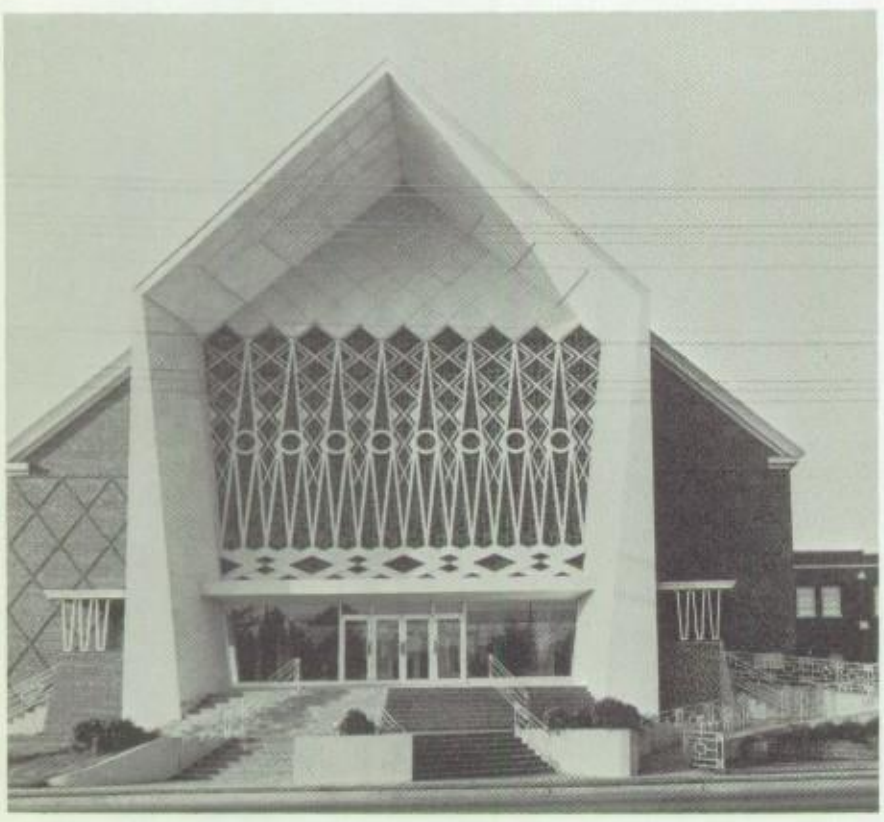

O. K. HOUCK
PIANO CO.

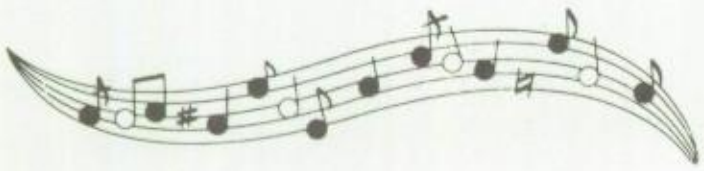

121 Union
526-0371

# Student Index

Quillen, Linda 255
Quinn, Mike 272

—R—

Rackley, Billie 237
Ragan, Charlie 272
Ragland, Brenda 255
Ragland, Denise 255
Ragland, Larry 219
Rainey, Dan 255
Rainey, Roger 118
Raiteri, John 300
Ralph, Marie 272
Ramey, Mary 300
Ramey, Ralph 255
Ramsey, Eddie 272
Raney, Mike 237
Rapp, Faye 200
Rapp, Jo Ann 300
Rapp, Robert 219
Rasback, Charles 272
Rasback, Don 237
Rawson, Kay 219
Ray, Butch 44
Ray, Patsy 255
Ray, William 300
Reaves, David 200
Reaves, Helen 255
Redmon, Barry 237
Redmon, Revonda 143, 219
Reece, Billy 133, 134, 135, 255
Reece, Eva 219
Reece, Fay 200
Reece, Jean 219
Reece, Kay 200
Reed, Cecilia 255
Reed, David 219
Reed, Joe 219
Reedy, Mike 200
Reedy, Sandra 300
Reeves, Bobby 237
Reeves, Judy 273
Reeves, Pat 200
Regal, Richard 255
Regel, Ed 200
Reid, Debra 200
Reid, Linda 219
Reisinger, Bobby 255
Renner, David 134, 273
Renner, Suzie 256
Reynolds, Brenda 200
Reynolds, Steve 237
Rhea, Brenda 273
Rhea, Carolyn 237
Rhea, Elizabeth 200
Rhea, Lloyd 273
Rhea, Randall 219
Rhines, Charles 237
Rhines, Jimmy 200
Rhoades, Ruth 256
Rhoades, Terry 256
Rhoads, Harry 219
Rhoads, Nancy 300
Rhoads, Robert 300
Rhodes, Carol 273
Rhodes, Donna 21, 28, 37, 140, 141, 273
Rhodes, Donna 237
Rhodes, Joe 273, 146
Rhodes, Judy 200
Rhodes, Larry 134
Rhodes, Samuel 200
Rhodes, Sherryl 219
Rhodes, Sue 219
Richards, Mike 300
Richardson, Cheryl 219
Richardson, Jane 219
Richardson, Marsha 256
Richardson, Jimmy 273
Richerson, Greta 300
Richerson, Ronnie 300
Riddle, Steve 219
Riggs, Amy 201
Riggens, Judy 219
Riker, William 237
Riley, Gerald 273
Riley, Shirley 237
Ritchie, Charles 219
Richie, Vicki 201
Ritenour, Douglas 201
Roach, Cathy 300
Roach, Don 273, 167
Roach, Stanley 201
Roach, Steve 237
Roach, Susan 219
Roark, Pam 256, 69
Robberson, Judy 201
Roberson, Allan 300
Roberson, Elizabeth 237
Roberson, Lois 143
Roberson, Mary 237
Roberson, Trudy 201
Robert, Lee 300
Roberts, Annette 219
Roberts, Arthur 300
Roberts, Danny 220
Roberts, Jackie 256
Roberts, James 220
Roberts, Karen 237
Roberts, Linda 300
Roberts, Paul 300
Roberts, Paula 220
Roberts, Tommy 273
Roberts, Vickie 201
Robertson, Deborah 237
Robertson, Diane 256
Robertson, Harry 256
Robertson, Vickie 201
Robinson, George 273
Robinson, Jan 273
Robinson, Kay 201
Robinson, Ken 220
Robinson, Rebecca 237
Rodgers, Billy 118, 300
Rodgers, Brenda 237
Rodgers, Chat 256
Rodgers, Helen 237
Rodgers, Margaret 201
Rodgers, Rusty 220, 210
Rodgers, Steve 201
Rodgers, Susan 220
Rogers, Cecil 201
Rogers, David 118, 256, 250
Rogers, Diane 201
Rogers, Donald 220
Rogers, Judy 201
Rogers, Linda 301
Rogers, Reece 95, 256
Roote, Kay 301
Roper, Betty 301
Rose, Alvin 201, 131
Rose, Betty 201
Rose, Frank 201, 131
Rose, Johnny 237
Rose, Patty 201
Rosen, Billy 128, 273
Ross, Connie 237
Ross, Patricia 256, 69
Rossell, Steve 256
Roten, Jerry 301
Roten, Neal 220
Rowland, Darlene 256
Rowland, Kay 201
Rowland, Linda 273
Rowland, Steve 302
Royer, Chuck 13, 302
Royer, Gail 201
Ruark, Sanford 201
Roy, Connie 83, 271, 273
Runion, Ronnie 201
Russell, Debbie 201
Russell, Grady 256
Russell, Jimmy 220
Russell, Kenneth 237
Russell, Terry 201
Russell, Victor 302
Russom, James 302
Russom, Patricia 201
Rutledge, Chuck 273
Rutledge, Jimmy 237
Rutledge, Randy 201
Rutledge, Richard 237

—S—

Sadler, Brenda 220
Sadler, James 220
Sagle, Karen 238
Sailors, Carol 220
Sailors, Robert 302
Sailors, Ronald 302
Sanders, Barry 256
Sanders, Cathy 238
Sanders, Chuck 256
Sanders, Lerida 256
Sanders, Richard 302
Sandidge, Jane 23, 30, 110, 273
Sandlin, Joyce 201
Sandlin, Wayne 238
Sandy, Mary 302
Sasseen, Mike 201
Savage, Paula 201
Savage, Sammy 256
Scallions, Eddie 302
Scallions, Danny 118, 120, 335
Schackleford, Garry 273
Schmidt, David 238
Schneider, Becky 238
Schneider, Peggy 75, 273
Scholes, Karen 220
Schoone, Betty 36, 290, 303
Schroeder, Bobby 256
Schultz, Susan 256
Schwartz, Daurie 39, 303
Scott, Candy 201
Scott, Debbie 201
Scott, Gail 220
Scott, Kathy 256
Scott, Kenny 238
Scott, Rebecca 201
Sealand, Chester 303
Sealand, Danny 118
Sealand, Robert 256
Sealand, Rusty 201
Seaton, Jackie 238
Seawright, Alan 238
Seawright, Brenda 73, 220
Seeley, Betty 273
Seely, Rickie 42, 71, 238
Seidman, Janet 201
Setliff, Jackie 256
Shaeffer, Nancy 201
Shaffer, Bruce 70, 303
Shannon, Pam 238
Shaw, Carla 154

# Macon Road Presbyterian Church

3755 Macon 324-6162

## GERTRUDE'S BEAUTY SHOP

4007 Chelsea
386-8477

GERTRUDE GASHOT
Owner

## MULLINS PHARMACY

4041 Jackson
386-6600

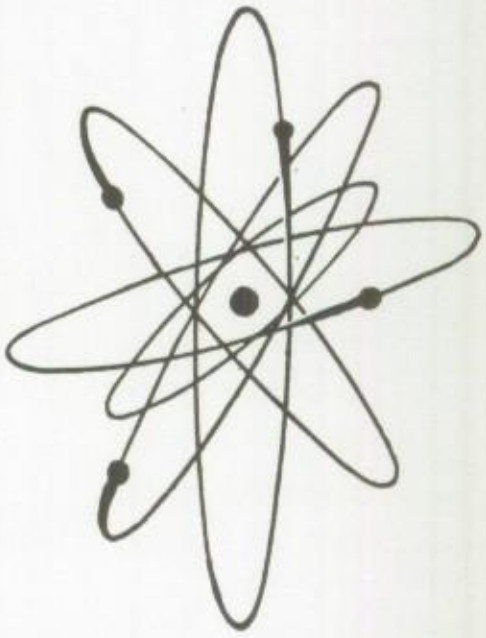

# RALEIGH CABINET CO.

## Custom Built

3408 Jackson
327-5393
JOHNNIE DUNCAN—Owner

## Cabinets-Kitchens

# Student Index


Shaw, Donnie 303
Shaw, Fred 256
Shaw, Linda 142, 220
Shaw, Paula 202
Shelby, Kenneth 220
Shelle, John 273
Shelly, Cecelia 303
Shelton, Judy 202
Shelton, Katy 242, 257
Shelton, Nancy 70, 290, 303, 342
Shelton, Paul 91, 303
Shelton, Sandra 256
Shelton, Sherry 303
Shepard, Candy 199, 202
Sherrod, Jeff 274
Sherrod, Mike 202
Shoemake, Sandra 274
Shoemaker, Barbara 274
Shores, David 202
Short, Connie 79, 256
Shuey, Gary 220
Shurden, Denise 274
Shrurden, Renell 202
Sides, Vicky 220
Siegfried, Jimmy 274
Siler, Sheila 220
Siler, Shirley 2220
Sills, Donnie 303
Sills, Guy 202
Sills, Patti 238
Sills, Richard 118, 303
Simerson, Debbie 202
Simmerson, Terri 73, 220
Simmons, Creath 274
Simmons, Creath 274
Simmons, David 238
Simmons, Evelyn 220
Simmons, Judy 238
Simmons, Linda 303
Simmons, Luanne 217, 220
Simmons, Nan 202
Simmons, Ricky 256
Simmons, Rodney 274
Simmons, Stephen 160
Simmons, Steve 127, 220
Simon, Linda 81, 303, 307
Simpson, Becky 303
Simpson, David 107, 274
Simpson, Gary 238
Simpson, Judy 238
Simpson, Marilyn 238
Simpson, Mike 274
Sims, Warren 72
Sims, Dawn 202
Sims, Lorriane 20, 21, 22, 27, 141, 274
Sims, Shelia 235, 238
Sima, Warren 72
Sisk, Bill 220
Sisk, Ruth Ann 274
Sisson, Linda 202
Sizemore, Nancy 202
Sizemore, Terry 220, 222
Skinner, Judy 202
Slayton, Linda 202, 204
Smith, Alan 118, 131, 282, 303
Smith, Ann 202
Smith, Charles 238
Smith, Charlotte 256
Smith, Danny 256
Smith, Danny 274, 338
Smith, Debbie 220
Smith, Debra 238
Smith, Farris 303
Smith, Fred 202
Smith, Gary 303
Smith, Gary 257
Smith, Gary 124, 134
Smith, Mrs. James 36
Smith, Jan 202
Smith, Jana 46, 303, 329
Smith, Jim 202
Smith, Jimmy 102, 274
Smith, Jo 238
Smith, Marjorie 89, 303
Smith, Pam 202
Smith, Patsy 257
Smith, Peggy 202
Smith, Peggy 303
Smith, Ralph 304, 313, 317
Smith, Randy 238
Smith, Ricky 202
Smith, Rita 274
Smith, Ronnie 257
Smith, Ronnie 96, 304
Smith, Susan 220
Smith, Thyra 238
Smith, Vicki 257
Sneed, Thresea 70, 257
Snyder, Dennis 202
Snyder, Houston 238
Sonnenburg, Bill 97, 244, 257
Sonnenburg, John 202
Sonnenburg, Richard 274
South, Mike 220
Sparks, Anne 238
Speer, Harold 116
Spencer, Donnie 202
Spence, Linda 257
Spencer, Danny 238
Spencer, Garry 220
Spencer, Georganne 220
Spencer, Larry 127, 220
Spencer, Susan 42, 257
Spencer, Susan 238
Springer, Beckye 274
Spoon, Patsy 202
Sprague, Judy 202
Stabe, Terrie 274
Stafford, Darlene 304
Stafford, Kenneth 202
Stanfill, Rudy 202
Stanford, Debbie 257
Stanford, Steve 202
Staples, Diane 257
Staples, Melvin 220
Staples, Vickie 202
Stapp, Mike 124, 126, 136, 139, 238
Stapp, Sharon 220
Starford, Gloria 238
Stark, Dickie 203
Starnes, Deborah 203
Starnes, Larry 203
Stegman, Barbara 221
Stell, Margaret 102, 260, 358
Stephens, Brenda 33, 136, 142, 152, 238
Stephens, Debbie 203
Stevens, Gail 239
Stevens, David 274
Stevens, Jane 221
Stevens, Lauren 16, 86, 275, 278
Stevens, Mike 239
Stewart, Becky 304, 310
Stewart, Glenda 73, 221
Stewart, James 203
Stewart, Jim 257
Stewart, Jimmy 169, 239
Stewart, Joe 203
Stewart, Donna 304
Stewart, Rhonda 221
Stewart, Susie 221, 268, 274
Stewart, Allen 304
Still, Linda 203
Stocks, Charles 257
Stockton, Debbie 221
Stokes, David 20, 304
Stokes, Mike 257
Stone, Dianne 239
Stott, Debra 221
Stott, Peggy 257
Stovall, Jennifer 304
Stovall, Rita 239
Stovall, Robert 239
Stracener, Ellen 143
Stracener, Linda 203
Stacener, Loyce 28, 29, 38, 83, 103, 110, 274
Strawn, Glen 221
Strayhorn, Johnny 257
Strayhorn, Mary 274
Strevel, Joyce 203
Street, Judith 203
Strong, Larry 118
Strong, Rebecca 38, 274
Studdard, Elaine 239
Stults, Tommy 257
Sturdivant, Terry 124, 239
Sublett, Susan 239
Sullivan, Bonnie 94
Sullivan, Randy 221
Sumner, Randy 99, 274
Summerlin, Betty 221
Summers, Alan 304
Swain, Mickey 257
Swango, Melissa 239
Swanner, David 275
Swanner, Shirley 275
Swindol, Donald 304
Swindol, Terry 304
Sykes, Charles 203
Sykes, Norma 275

—T—

Tabor, Dinnie 239
Tacker, Helen 239
Tacker, Susan 258
Talley, Christine 239
Tamble, Mary 258
Tamboli, Jackie 203
Tamboli, Janis 221
Taunton, Beth 221
Taylor, Carol 158
Taylor, Carole 239
Taylor, Charlisa 203
Taylor, Chris 275
Taylor, Donald 304
Taylor, Jack 70, 258
Taylor, Kenny 221
Taylor, Mike 239
Taylor, Paula 203
Taylor, Susie 221
Taylor, Terry 275
Teal, Debbie 304, 314, 321
Tedford, Sandra 239
Temple, Donna 304
Templeton, Alton 222
Templeton, Teresa 203
Tennyson, Brenda 239
Terrell, Elizabeth 203
Terrell, Nancy 109, 152, 239
Terrell, Tommy 239
Thaxton, Mary 258
Thomas, Allison 239,
Thomas, Carole 32, 33, 60, 239
Thomas, Greg 116, 118, 275, 331
Thomas, Jimmy 275, 342
Thomas, Lynn 26, 31, 304
Thompson, Debbie 203
Thompson, Diane 203
Thompson, Everette 304
Thompson, Glenn 222
Thompson, Janice 275
Thompson, Larry 222
Thompson, Linda 275
Thompson, Lindy 239
Thompson, Vicki 304, 317
Thompson, Vivian 304
Thorn, Billy 23, 134, 258
Thorne, Donald 203
Throne, Spencer 258
Thornton, Eddie 118, 121, 123, 304
Throgmorton, Phyliss 213, 222
Thweatt, Cathie 239
Tice, Debby 32, 264, 275
Tice, Gari 106, 136, 142, 143, 239
Tidwell, Kimberly 222
Tidwell, Mary Ann 203
Tillman, Donnie 239
Timbes, Deborah 203
Timbes, Dennis, 127, 222
Timber, Donald 240
Times, Deborah 72
Tippett, Priscilla 240
Tiscia, Mary 222
Tiscia, Theresa 175
Tittle, David 222
Todd, Bobby 203
Todd, Darla 33, 143, 240
Todd, Doris 240
Todd, Kenny 240
Todd, Ricky 275
Todd, Robert 304
Todd, Terry 203
Tollison, Deborah 203
Tomlinson, Deborah 203
Torian, Charlie 304
Torrey, Delores 305
Touchett, Ronice 203
Travis, David 152
Travis, Warren 124, 155, 275
Tribble, Doug 203
Tribble, Gloria 275
Trobough, John 203
True, David 203
Truitt, Diane 258
Trussell, Donna 258
Tucker, Caroll 305
Tucker, Cathie 203
Tucker, Jeanett 222
Tucker, Jimmy 305
Turner, Alison 222
Turner, Bill 275
Turner, Debbie 222
Turner, Jane 203
Turner, Kathy 109, 275, 358
Turner, Laurie 72, 203
Turner, Ronnie 69, 258
Turner, Sarah 72
Turner, Westley 305
Turner, William 203
Turney, David 127
Tutor, Richard 203
Tutor, Wanda 305

—U—

Uchansky, Steve 240
Underwood, Vickie 203

—V—

Vance, Jackie 228, 240
Vance, Linda 43, 100, 305
Vanzant, Billy 258
Vanzant, Larry 276
Vanzant, Ronnie 222
VasConcellos, Isabell 222
VasConcellos, Joe 240
Vaughn, Carolyn 204
Vaughn, Kelly 25, 55, 305
Vaughn, Linda 222
Vaughn, Kerry 258
Vaughn, Rachel 204
Vaughn, Richard 236, 240
Vaughn, Theresa 222
Vaughn, Tommy 276
Vawter, Dennis 240
Verble, Ronnie 222
Verhine, Danny 305
Vest, Vivan 204
Vetter, Eddie 204
Vickers, Paula 276
Victory, Jerry 258
Vigus, Donald 222
Vigus, Ronald 222
Vols, Joey 204
Vrooman, Carol 240

—W—

Waddell, Marlene 276
Waddell, Sharon 222
Wade, Bobby 258
Wade, Kathy 204
Wade, Nova 99, 110, 305
Wade, Ronnie 136, 224



HIGHLAND HEIGHTS
CLEANERS

758 National

452-5721

SWEATT
BARBER SHOP

Grey and Wells Station

LOIS' BARBEQUE

1491 Wells Station
685-9274

# Student Index


Wade, Sandra 240
Wade, Susan 214, 222
Wagner, Sandra 240
Wakefield, Steve 240
Walder, Aubrey 73, 222
Walker, David 204
Walker, Dwayne 222
Walker, Irene 204
Walker, Jack 222
Walker, Melburn 222
Walker, Pam 276
Walker, Pam 204
Walker, Rickey 204
Walker, Ronnie 276
Walker, Sheila 168, 258
Walker, Virginia 305
Wall, Sandra 276
Wallace, Teresa 117, 223
Walpole, Gary 258
Walsh, Andrew 204
Walsh, Lottie 306
Walton, Allan 223
Walton, Davey 204
Walton, James 240
Walton, John 73, 223
Walton, Richard 204
Walton, Rosamary 276
Ward, Chuck 240
Ward, Elizabeth 115, 223
Ward, Jimmy 204
Ward, Linda 240
Ward, Michael 204
Ward, Peggy 259
Ward, Ray 204
Ward, Vickie 72, 204
Ward, Wanda 223
Ware, Denise 204
Ware, Russ 306
Warrick, Butch 124, 169, 240
Washington, Paula 181, 217, 223
Waterbury, Mike 11, 276
Watkins, Debbie 259
Watkins, Mike 116, 118, 259
Watkins, Roxanne 71, 240
Watkins, Sue 204
Watkins, Tim 127, 204
Watson, Andy 259
Watson, Deborah 205
Watson, Frances 33, 142, 241
Watson, James 223
Watson, Johnny 223
Watson, Polly 205
Watts, Barbara 259
Watts, Bettie 168, 259
Watts, Brenda 259
Weaks, Debbie 209, 223
Weatherly, Jim 276
Weatherly, Suzanne 205
Weaver, Carl 241
Weaver, Dale 259
Weaver, Ray 223
Weaver, Rickie 259
Weaver, Vickie 276
Webb, Barbara 276
Webb, Becky 276
Webb, Danny 276
Webb, Debbie 117, 223
Webb, James 306
Webb, Larry 259
Webb, Lee 306
Webb, Nathan 276
Webb, Ruth 223
Webber, Shirley 259
Webster, Gerald 241
Webster, Harold 306
Weeks, Shirley 106, 277
Weir, Don 223
Weisfeld, Debbie 241
Weisfeld, Diane 277
Welch, Marshall 277
Wellborn, Gail 223
Wells, Mike 205
Wendell, Dianna 306
West, Cynthia 205
West, Don 166, 118, 2277
West, Jamie 205
West, Janice 72
West, Sharon 241
Wheatley, Randy 148, 205
Wheeler, Jerry 241
Wheeler, Martha 223
Wheeler, Pat 72, 205
Wheeler, Richard 205
Wheeler, Teresa 205
Whitby, Gerald 250
White, Barbara 223
White, Emily 207
White, Fred 241
White, Gary 223
White, Tony 277
Whitefield, Sandy 205
Whitehorn, Christine 241
Whitehorn, Debbie 259
Whitehorn, Donna 259
Whitehorn, Laverne 277
Whitehorn, Michael 223
Whitehorn, Patsy 95, 259
Whitehorn, Paul 285, 307
Whitehorn, Richard 205
Whitehorn, Susan 207
Whitehorn, Tommy 148
Whitmore, Gary 118, 259
Whitten, Darnell 31, 307
Wickham, Donna 205
Wickham, Sherry 241
Wigley, Barbara 223
Wigley, Edwin 241
Wilbanks, Barbara 241
Wilbur, Allen 205
Wilburn, Mike 277
Wilcox, Wally 91, 307
Wildes, Mike 259
Wilds, Marcille 205
Wiles, Marilyn 223
Wilkes, Ronnie 277
Wilkerson, Asa 138, 205
Wilkerson, Hazel 223
Wilkerson, Susan 307
Wilkes, Billy 20
Wilkes, Gary 223
Wilkes, John 205
Williams, Anne 205
Williams, Chaleston 223
Williams, Darwin 241
Williams, Debbie 205
Williams, George 223
Williams, Jamie 307
Williams, Janis 259
Williams, Joe 101, 307
Williams, Kenneth 241
Williams, Jimmy 124, 241
Williams, Martha 277
Williams, Mike 205
Williams, Mike 259
Williams, Nancy 205
Williams, Peggy 277
Williams, Rhonda 205
Williams, Robert 153, 277
Williqms, Robin 223
Williams, Sandra 307
Williams, Shirley 205
Williams, Tommy 205
Williamson, Kaye 23, 259
Williamson, Rita 241
Willis, Dennis 205
Willison, Stephanie 26, 36, 80, 159, 277
Winberry, Ruth 241
Winberry, Tommy 38, 40, 44, 57, 148, 156, 307
Windham, Tresa 205
Winfield, James 223
Winfield, Jerry 70, 88, 110, 277
Winfrey, Vickie 259
Wingo, Jim 241
Wingo, Maribeth 205
Winn, David 277
Winn, Edward 42, 128, 241
Winslow, Sandra 307
Winslow, Sherrill 37, 256
Winters, Darrell 241
Winter, Janet 205
Winter, Laneta 223
Winters, Sharon 205
Wiseman, Pam 223
Witt, Lura Lee 259
Wolfe, Phyllis 12, 307
Wolfe, Wanda 259
Woodard, Gwen 277
Woods, Judy 158, 241
Woods, Ronnie 307
Woodward, Althea 205
Woolnough, Deborah 98, 241
Woolnough, Denise 205
Woolnough, Donna 205
Wooten, Billy 63, 307
Wooten, Johnny 35, 40 109, 241
Wooten, Keith 241
Wooten, Sallie 205
Worlds, Martha 205
Worlds, Mary 72, 205
Worthington, Tony 307
Wren, Carolyn 143, 223
Wright, Debbie 259
Wright, Donnie 241
Wright, Theresa 143, 205
Wright, Virginia 277
Wught, Steve 205
Wynne, Barbara 277


## —Y—


Yager, Beverly 78, 259
Yager, Patricia 223
Yancey, Charlotte 271, 277
Yarbro, Steve 259
Yarbrough, Larry 277
Yarbrough, Peggy 75, 241
Yates, Manesha 223
Yates, Richard 98, 277
Young, Gary 205
Young, Jo Ann 223
Young, John 241
Young, Marie 259
Young, Mike 241
Young, Nancy 259
Young, Terry 223
Younger, Cynthia 241
Younger, Donna 152, 241
Younger, Jim 205
Youngblood, James 95, 259
Youngblood, Sherry 307
Yow, Jimmy 307
Yow, Linda 241


## —Z—


Zachary, Mike 223



LINCOLN
AMERICAN
LIFE
INSURANCE

60 North Main
525-7561 or 275-3191

HIGH
POINT
LAUNDRY
LET ONE

Do It All
483 High Point Terrace
3668 Macon
4594 Quince

PAT'S AUTO CLINIC
854 Vaughn 323-1297

BURK'S PRINTING

1075 Thomas
525-6707

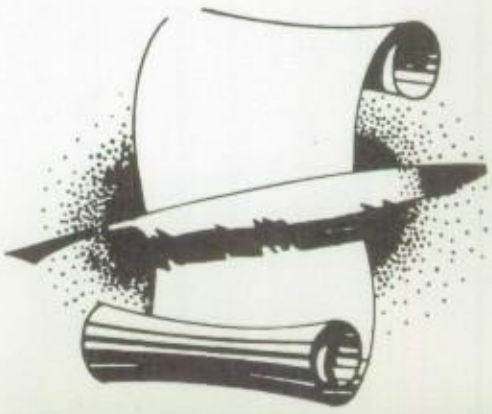

# Faculty and Staff Index


Acree, Miss Salina 5, 175
Acree, Miss Salina 5, 175
Adams, Bessie 182
Anderson, Mrs. Pauline 175
Anderson, Mrs. Rosemary 175, 200
Armstrong, Bondie 175
Armstrong, O. J. 122, 124, 175
Bailey, Walton 12, 175
Baker, Robert C. 108, 125, 128, 134, 175
Baldy, Mrs. Faye 175
Beene, Mrs. Vera 175
Billingsley, Frank 6, 7, 28, 32, 91, 172
Bird, Mrs. Gwen, 152, 175
Bousson, Ed 175
Boyce, Mrs. Gloria 175
Brewer, Mrs. Anna 176
Brock, Richard 118, 176
Broeker, Mrs. Jane 176
Burris, Mrs. Frances 176
Callaway, Eugene 10, 176
Carriere, Mrs. Anne 41, 176
Chapin, Mrs. Edith 149, 176
Chapman, Mrs. Elsie 174
Clayton, Mrs. Rose 100, 176
Childress, Mrs. Gladys 164, 176
Cohn, Mrs. Dorothy 176
Coker, Mrs. Marcelene 176
Coker, Mrs. Rosalind 176
Copeland, Mrs. Jo 177
Cox, Mrs. Cecelia 177
Crabb, Susie Marie 177
Crick, Nancy 86, 177, 345
Crothers, Dr. John 4, 5 46
Cushing, Mrs. Linda 177
Cutler, Arleene 177
Darnall, Linda 178
Davis, Paula 86, 178
Dlugach, Mrs. Gene 178
Dorris, Mrs. Marye 178
Dotson, Mrs. Ruth 178
Drummond, Mrs. Elizabeth 178
Edwards, Ralph 178
Edwards, Mrs. Sylvia 178
Everett, Alberta 182
Flint, Miss Shirley 178
Flowers, Mrs. Jacqueline 178
Forrest, Mrs. Marian 178
Fox, Mrs. Betty 5
Franco, Vera Ann 179
Fredericks, Mrs. Katherine 179
Fuller, Earl 179
Fuller, Mrs. Helen 179
Gillespie, Mrs. Shirley 179
Goldsmith, Allen 68, 179
Goodwin, Mrs. Mildred 179
Grantham, Mrs. Billie 179
Graves, Mrs. Susan 177, 179
Hampton, Mrs. Anne 5, 179
Harris, Mrs. Marie 179
Herriman, Mrs. Beverly 43, 179
Hicks, Mrs. Virginia 180
Hill, Lilly Mae 182
Hiskey, Mrs. Lore 180
Howell, Joe, 151, 180
Irving, Albertha 182
Jacobson, Albertah 182
Jenkins, Earl 182
Johnson, Ilene 182
Johnston, Mrs. Mary 180
Jones, Annabel 180
Jones, Bertha 182
Jones, Robert 180
Kelly, Marvin 180
Key, Mrs. Norma 180
Kimbrough, Mrs. Mary 180
Koonce, Bryan 47, 131, 180
Leverette, Mrs. Katherine 180
Lewis, Jack 37, 122, 124, 118, 120, 181
McAteer, Mrs. Faye, 174, 181
McCloud, Mrs. Patricia 181
McCormick, Mrs. Ruth 181
McInnis, Mrs. Dorothy 181
Manning, Mrs. Maxine 182



MEMPHIS SCREEN & DOOR

702 Waring 683-4596

Raiford's INC.

PRESCRIPTION FOOTWEAR OUR FEATURE SERVICE

Downtown
62 Monroe
Phone JA 7-9458
Men—Women

Medical Center
1014 Madison
Phone BR 4-3298
Women—Children

RAIFORD'S EAST, INC.

KIMBROUGH MEDICAL BLDG.—PHONE MU 2-3737—PERKINS EXT. AT POPLAR
MEN—WOMEN—CHILDREN

MEMPHIS, TENNESSEE

H. B. HOUCK PIANO CO.

4646 Poplar
682-2407

MACON DRUGS

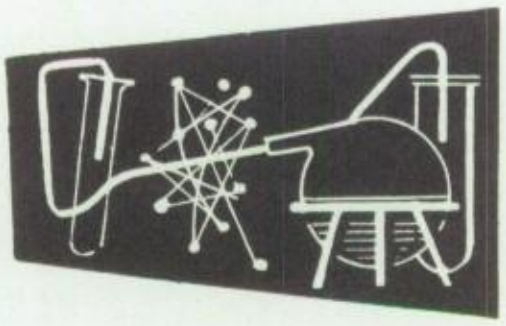

3658 Macon 327-8489

373 Cumberland
Memphis, Tenn.

Office Phones 327-7444
327-8830

MEMPHIS FLUORESCENT
SALES & SERVICE CO.
MAINTENANCE SERVICES

Stores • Offices • Factories
Parking Lots • Service Stations

W. H. JONES

ST. MICHAEL'S CHURCH

3880 Forest

Church Located
at 3863 Summer

# Faculty and Staff Index


Moore, Mrs. Anita 181
Morgan, Mrs. Judith 182
Morrow, Venn 182
Morse, James 47, 108, 181, 182, 199
Murphy, David 118, 182
Myrick, Mary Frances 185
Nelson, Biola 182
Nesbitt, Mrs. Kay 109, 182
Nichols, Thelma 43, 172, 173
Norris, Ralph 182
North, Mrs. Jeanne 149, 182
Oldham, Mrs. Anna 183
Oliver, James 183
Oswalt, Mrs. Earleen, 183
Patterson, Mrs. Margaret 183
Pegram, H. R. 174
Phillips, Mrs. Velma 183
Pierson, Mrs. Laura 183
Prichard, Mrs. Elizabeth 183
Prieur, Mrs. Frances 5, 174
Pruitt, Robert 182
Pulliam, Mrs. Hazel 183
Rayford, Rose 182
Rayner, Mrs. Mary 183
Rhodes, Donald 47, 108, 183
Rhodes, Larry 183
Rigsby, Mrs. Helen 174
Rotenberry, Mrs. Ann 183
Saliba, Patricia 183
Sanderford, James 182
Sanders, Mrs. Mary 183
Savage, Mrs. Mabel 14, 184
Scrivner, Mrs. Lucretia 184
Shaw, Mrs. Edith 174
Shelby, John 184
Sink, Mrs. Ardelle 184
Smith, Cheryl 184
Smothers, Jerry 184
Strange, Mrs. Jane 184
Taylor, Paul 124, 125, 126, 184
Thom, C. L. 174
Tomlinson, Edwynia 41, 184, 325
Tyler, Mrs. Stella 184
Vaughn, Mrs. Vivian 174
Vinson, Tommy 43, 172, 173
Wade, John 184
Wakefield, Albertha 182
Ward, Mrs. Catharine 184, 326
Ward, Gene 118, 170
Washington, J. P. 182
White, Mrs. Phyllis 172, 185
Wicker, William 46, 185
Wilhelm, Mrs. Berta Sue 47, 108, 185
Wilkey, Mrs. Karen 185
Williams, John A. 182
Williams, John H. 182
Williams, Mrs. Mahala 43, 185
Wilson, Harold 47, 108, 185
Worman, Mrs. Lilla 185
Wyatt, Mrs. Beulah 174
Wyninegar, Anita 154, 185


# Advertisers' Index


—A—

Able Appliance 356
Ace Appliance Co. 356
Advance Muffler 332
Air Conditioning, Inc. 343
Alexander's Answering Service 356
Allen's Sundry 356
Anderson, Fisher, and Vaughn 334
Aqua Beauty Salon 356

—B—

Bell Plaza One Hour Martinizing 343
Benny's Shell Service Station 356
Berclair Baptist Church 347
Berclair Church of Christ 336
Berclair PTA 332
Berclair Speed Wash Laundry 356
Berl Olswanter's 341
Bicknell Big Star 356
Bill's Barber Shop 359
Blaz'r Steaks 343
Bradford's Cleaners 335
Brazzel House of Linoleum 359
Brodnax 337
Burk Printing Co. 350
Busy Fingers Knit Shop 356

—C—

Calvary Assembly of God Church 342
Cashion-Wright's Men's Wear 359
C. & H. Lock Company 352
Chandler Auto Sales 356
Charlene's Beauty Shop 356
Chelsea Wash Time 356
Cherokee Sheet Metal Co., Inc. 356
Chris's Hair Fashions 356
Cloverleaf Barber Shop 356
Cloverleaf Pharmacy 333
Coca-Cola Bottling Co. 344
Coiffures de Paris 343
Coletta's 332
Conley's and Bill's Garage 346

—D—

Daniel's Rexall Pharmacy 352
Dean's-Forest Hill Dairy 336
Deluxe Bakery 359
Distributive Education 359
Dixie Rents, Inc. 356
Dowdle Sporting Goods 340
Draughon's Business College 339
Dunlap Air Conditioning Service 351

—E—

East Memphis Auto Parts 337
Edwards Flowers 356
Electronic Service Co. 356
Ellis Barber Shop 356
Elizabeth's Salon of Beauty 356

—F—

Fredrickson s Boat Repairs 356

—G—

Gene's Barber Shop 356
Geneva Reynolds' Florist 340
Gertrude's Beauty Shop 348
Gibbons Restaurant 356
Greene Shell Station 356
Grey Road Baptist Church 355
Griffith and Griffith Copy Reproduction 332
Grisham's Esso 356

—H—

Haines Electric 336
Harbin's Music Service 355
Houck, H. B. 351
Harry Hungerford Tires 356
Haverty's Furniture 356
Harvey's Beauty Salon 336
Hesselbein Tire and Oil Co. 358
High Point Laundry 320
Highland Heights Baptist Church 338
Highland Heights Cleaners 349
Highland Heights Pharmacy 334
Hodge-Morgan Auto Parts 357
Hogan's T. V. Repair 357
Hogue and Knott Supermarket 345
Holley's Flowers 334
Houck, O.K. 347

—I—

Ilee's Beauty Shop 358
Inman, J. F., Texaco 357

—J—

Jack Pirtle Kentucky Fried Chicken 338
Jamerson & Owen Lumber Co. 332
James Davis 340
Jimmy Alford Studio 353
Jim's Cloverleaf American 357
Jones Hardware and Variety 359
Julia's Flower Shop 357

—K—

Keel's Barber and Rosemary's Beauty Shop 357
Kiesco Photographers 339
Kingsbury Band Fan Club 341
Kingsbury Elementary PTA 335
Kingsbury High PTA 330
Kingsbury Senior Library Club 357
Kingsbury Thespian Troupe 336
Klinke Bros. Ice Cream Co. 343

—L—

Leaclair Baptist Church 336
Leawood Baptist Church 340
Liddell's Barber & Beauty Shop 357

MACON ROAD CHURCH OF CHRIST

4004 Macon
458-7503

DANIEL'S RX PHARMACY

3397 Summer
452-1128

4276 Summer
685-7175

PAUL SMITH'S SHOES

C&H

BUSINESS PHONE 685-5505
NIGHTS 324-1293

C & H LOCK CO., INC.

4471 Summer Ave.
(Corner Summer and Berclair)

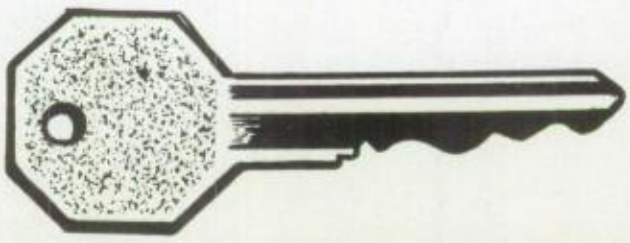

# Jimmy Alford Studio

## Kingsbury's Senior Portrait Photographer

12 North Second 526-7052 or 683-9851

# Advertisers' Index


Lincoln American Life Insurance Co. 350
Littlefield Jewelers 331
Loyd Palmer Service Station 346
Lois Barbeque & Sweatt Barber Shop 349
Loyd's Radiator Works 357

—M—

Macon Drugs 351
Macon Elementary School PTA 357
Macon Road Baptist Church 358
Macon Road Church of Christ 352
Macon Road Presbyterian Church 348
Macon Wash Time Laundry Center 346
Madewell's, A. W., Masonry Construction 358
Market Basket 357
Mark's Food Market 355
Marks, J. D., Realty 347
Martin's Esso 357
Masner Barber Shop 357
Memphis Baptist College 345
Memphis Fluorescent Sales and Service 351
Memphis School of Commerce 358
Memphis Screen and Door Co. 351
Miller-Hawkins Business College 346
Morgan's Pharmacy 355
Mullins Pharmacy 248

—N—

Nancy's Fabrics 357

—O—

Oak Hall 339
Owen's Radio & Refrigeration Co. 340

—P—

Pappy's & Jimmy's Restaurant 336
Parks-Belk 346
Pat's Auto Clinic 350
Pat Patterson Motors #3 359
Paul Craft (Guitar City) 354
Paul Smith Shoes 352
Pepsi-Cola Bottling Co. 338
Pizza Hut 334
Plunk's, E. F. 357
Preferred Risk Insurance Co. 358

—R—

Raleigh Cabinet Co. 348
Raleigh Ranch 339
Raleigh Tire and Sinclair Service 357
Raiford's 351
Read Sales 357
Robert E. Griffin 357
Robilio & Sarno Big Star Stores 357
Ronco Foods 341
Rook's Esso 357

—S—

Sally's Dress Shop 357
Schuchman Barbeque 357
Sere-Rose T. V. Sales & Service 357
St. Michael's Church 351
St. Stephen's Church 333
Sam's Body and Paint Job
Sanco Plastics 355
Smith & Wells Termite 335
Southern Rug and Carpet Co. 337
Stockton's Beauty Shop 357
Summer Center Barber Shop 357
Super D Drugs 358

—T—

Tatum Family Shoe Store 357
Tennessee Liquified Gas Corp. 357
Thornton's Flav-O-Rich Donuts 357
Thrifthaven Baptist Church 345
Thrasher's Cloth Shops 343
Threadgill Pharmacy 346

—V—

Vista Barber Shop 357

—W—

Watkins, Juanita Personnel Service 357
Wells Station Baptist Church 357
Wells, Station Barber Shop 357

—Y—

Yager, F. T. Lion Service Station 335


# Group Picture Rosters

ROSTER: SEVENTH GRADE CHORUS

Adams, Donna
Bayless, Connie
Blair, Ann
Bledsoe, Margaret
Corker, Marsha
Duke, Elaine
Foust, Connie
Hatch, Gary
Irby, Diane
Irvin, Mike
Kenneth, Johnny
Knight, Terry
McBride, Mike
McDaniel, Becky
Moore, Ricky
Nelson, Pam
Penna, Judy
Price, Diane
Price, Elaine
Sims, Warren
Times, Deborah
Turner, Laurie
Turner, Sarah
Ward, Vickie
West, Janice
Wheeler, Pat
Worlds, Mary

ROSTER: EIGHTH NOTES

Bridgewater, Steven
Cordle, Cynthia
Curle, Ann
DePriest, Ray
Duke, Larry
Fortune, Mark
Frayser, Sandra
Haines, Mark
Inman, Roger
Jackson, Billy
Kirby, Terry
Kuehn, Randy
Lawson, Diane
Little, Joel
Luton, Judy
Marchand, Becky
Mynatt, Sharon
O'Neal, Mary
Prince, Chuck
Seawright, Brenda
Simmerson, Terri
Stewart, Glenda
Walker, Aubrey
Walton, John

ROSTER: SENIOR HIGH FOOTBALL

Coaches:
Jack Lewis
Gene Ward
Dave Murphy
Richard Brock
Managers:
Alan Hart
Roger Rainey
Ricky Sills
Trainers:
Jerry Carter
Willie Simpson
Aikens, Harry
Bagwell, Wayne
Barlow, Billy
Binkley, James
Bryson, Paul
Bunn, Carl
Carvin, Jimmy
Cheslock, Mike
Collins, Mike
Covey, Charles
Edwards, Tommy
Fant, Frank
Fargo, Mike
Fortune, Buddy
Goldman, Pat
High, Walter
Howard, Fred
Jamison, Allen
Lovelace, Tommy
Lusk, James
McCrady, Joe
McElroy, David
McLeod, Eric
Mays, Ted
Mazyck, Ricky
Mulwee, Carey
Minner, Calvin
Payton, James
Pitts, Dennis
Rodgers, Billy
Scatlions, Danny
Sealand, Robert
Smith, Allen
Strong, Larry
Thomas, Gregg
Thornton, Eddie
Watkins, Mike
West, Don
Whitmore, Gary

ROSTER JUNIOR HIGH FOOTBALL

Coaches:
Robert Baker
Paul Taylor
O. J. Armstrong
Managers:
Carter, Tom
Madsen, Gary
Team:
Allen, Robert
Allison, Henry
Ashworth, James
Billingsley, Jack
Blackwell, Barry
Boulton, O'Neil
Buckner, Bucky
Burns, Kenny
Cheslock, Ricky
Cobb, Mike
Davidson, David
DeMarco, Dennis
DePriest, Ray
Fant, Bob
Goodwin, Ricky
Griffin, Daniel
Hathcock, Skip
High, Willford
Hodges, Danny
Jenkins, Dewey
Johnson, Lindsey
Kaurez, Rick
Lipsey, Jim
McCrady, Tom
McLeod, Harry
Maharrey, Jack
Micklos, Mickey
Norman, Larry
Plotner, Buddy
Stapp, Mike
Sturdavant, Terry
Warrick, Butch
Williams, Jimmy
Winn, Edward
Coach:
Bryan Koonce
Team:
Brown Mike
Clark, Eugene
Crawford, Kenny
Faust, Quin
Fortune, Jimmy
Fortune, Mike
Grisham, Gary
Gwin, Kenny
Hall, Ronald
Hampton, Scotty
Harvey, John
King, Doug
Kirby Terry
Little, Joel
Long, Ted
Martin, David
Morris, Clay
Mulwee, Steve
Murphy, Bart
Oates, David
Rhoads, Alvin
Rose, Frank
Simmons, Steve
Spencer, Larry
Timbs, Dennis
Turney, David
Watkins, Tim


682-7661

Paul Craft
GUITAR & DRUM CITY
Finest in Percussion & Fretted Instruments
4491 SUMMER

"Go Falcons"
Compliments
of a
FRIEND

# *Grey Road Baptist Church*

MORGAN'S PHARMACY

4005 Chelsea
386-8113

SANCO PLASTICS

Fiberglass Boat Repairs

1229 North McLean
272-1111

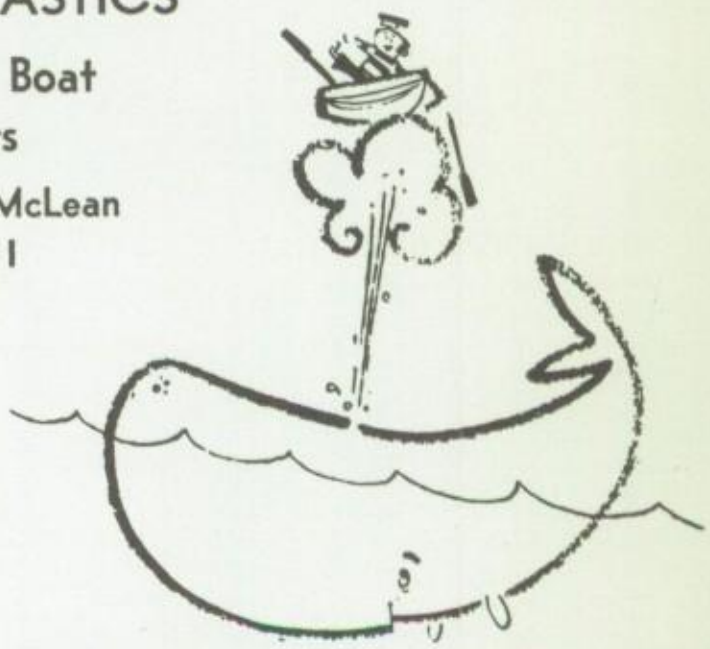

HARBIN AMUSEMENT SERVICE INC.

1529 Madison
276-4426

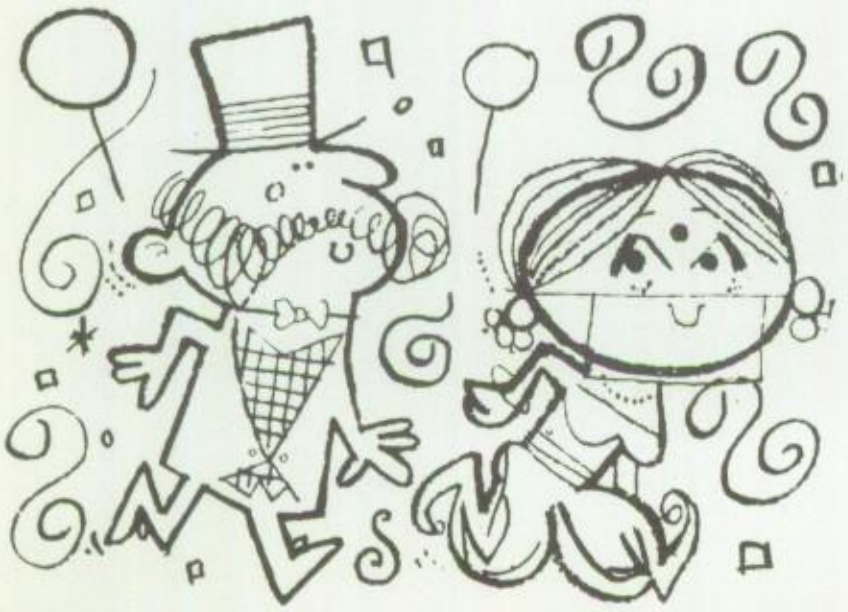

MARK'S FOOD MARKET

Compliments of a FRIEND

# Patron Listings . . .

**ABLE APPLIANCE COMPANY**
3542 Jackson
327-1615

**ACE APPLIANCE COMPANY**
3431 Summer
324-4406

**ALEXANDER'S ANSWERING SERVICE**
420 Dermon Building
527-3461

**ALLEN'S SUNDRY**
3746 Townes
323-6411

**AQUA BEAUTY SALON**
795 Pope
323-0773

**BENNY'S SHELL SERVICE STATION**
4306 Macon
685-9368

**BERCLAIR SPEEDWASH LAUNDRY**
4541 Summer
Memphis, Tennessee

**BICKNELL'S BIG STAR**
3572 Chelsea

**BUSY FINGERS KNIT SHOP**
324-1265
3937 Summer

**CHANDLER AUTO SALES**
3254 Chelsea
327-9022

**CHARLENE'S BEAUTY SHOP**
1448 Wells Station
685-5011

**CHELSEA WASH TIME**
4007 Chelsea
386-9094

**CHEROKEE SHEET METAL CO., INC.**
1280 Farmville

**COMMERCIAL CLUB**
Sponsors:
Mrs. Marie Harris, Mrs. Judy Morgan

**CHRIS'S HAIR FASHION**
860 Vaughn
452-9556

**CLOVERLEAF BARBER SHOP**
745 North White Station
Union Shop

**COMPLIMENTS OF A FRIEND**

**COMPLIMENTS OF A FRIEND**

**COMPLIMENTS OF A FRIEND**

**DIXIE RENTS, INC.**
2508 Summer
327-1601

**DUNLAP AIR CONDITIONING**
[illegible] Russwood
683-1276

**EDWARDS FLOWERS**
234 North Cleveland
278-2662

**ELECTRONIC SERVICE COMPANY**
1444 National
323-9571

**ELLIS BARBER SHOP**
1417 Jackson
274-1244

**ELIZABETH'S SALON OF BEAUTY**
4176 Wales
386-2560

**FREDRICKSON'S BOAT REPAIRS**
2734 North Watkins

**GENE'S BARBER SHOP**
696 Waring
683-7277

**GIBBONS RESTAURANT**
3417 Macon
324-9378

**GREENE SHELL STATION**
3395 Macon
323-9997

**GRISHAM'S ESSO**
3874 Macon
458-5159

**HARRY HUNGERFORD TIRES**
Cloverleaf Shopping Center
685-5487

**HAVERTY'S FURNITURE**
3432 Summer
452-7309

**HODGE-MORGAN AUTO PARTS**
953 South Third
948-5585

**HOGAN'S T.V. REPAIR**
2542 Chelsea
458-1356

**J. F. INMAN TEXACO**

**JIM'S CLOVERLEAF**
5107 Summer
685-6557

**JULIA'S FLOWER SHOP**
3287 Jackson
325-0075

**KEEL'S BARBER AND ROSEMARY'S BEAUTY SHOP**
1414 Jackson
275-0238

**KINGSBURY HIGH LIBRARY CLUB**
1270 North Graham

**LIDDELL'S BARBER AND BEAUTY SHOP**
3359 Jackson
458-3493

**LOYD'S RADIATOR WORKS**
2895 Summer
327-2061

**MACON ELEMENTARY SCHOOL PTA**

**MARKET BASKET**
4862 Summer
683-3888

**MARTIN'S ESSO**
2884 Austin Peay
386-1636

**MASNER'S BARBER SHOP**

**NANCY'S FABRICS**
4286 1/2 Macon
682-2942

**E. F. PLUNK'S BARBER SHOP**
3536 Jackson

**RALEIGH TIRES AND SINCLAIR SERVICE**
4357 Jackson
386-6211

**READ SALES**
1373 Jackson
275-4828

**ROBERT GRIFFIN**
Teacher of Piano and Voice
276-1832

**ROBILIO & SARNO BIG STAR STORES**
4627 Summer
729 North White Station

**ROOK'S ESSO**
3671 Jackson
386-9138

**SALLY'S DRESS SHOP**
4824 Summer
683-4105

**SAM'S BODY AND PAINT SHOP**
4332 Jackson
386-2931

**SCHUCHMAN BARBEQUE**
1772 North Graham
386-9025

**SERE-ROSE T.V. SALES AND SERVICE**
4286 Macon
683-9125

**STOCKTON'S BEAUTY SHOP**
3864 Macon
323-2559

**SUMMER CENTER BARBER SHOP**
697 Waring
682-4544

**TATUM'S FAMILY SHOE STORE**
4274 Summer
683-7471

**TENNESSEE LIQUIFIED GAS CORPORATION**
3956 Jackson
386-8455

**THORTON'S FLAV-O-RICH DONUTS**
3804 Park
2229 Lamar

**VISTA BARBER SHOP**
984 Berclair
685-9112

**JUANITA WATKINS PERSONNEL SERVICE**
2552 Poplar
458-7573

**WELLS STATION BARBER SHOP**
1492 Grey

**WELLS STATION BAPTIST CHURCH**
1497 Weiner Road
Rev. B. F. Bates, Pastor

## HESSELBEIN TIRE AND OIL

3197 Poplar 458-1196

## A. W. MADEWELL MASONRY CONSTRUCTION

## MACON ROAD BAPTIST CHURCH

"Rejoicing in a Redeeming, Risen, Returning Lord,"

**Assembling at 1082 Berclair**

WELCOMES YOU.

Believe on the Lord Jesus Christ and thou shalt be saved.

**Acts 16:31**

## Preferred Risk Insurance Co.

**4826 Summer**
**683-4517**

## SUPER D DRUG

**Summer at Mendenhall**

## ILEE'S BEAUTY SHOP

**1447 National**
**324-2063**

Tipping and Bleaching

**Same time with new color machine**

## MEMPHIS SCHOOL OF COMMERCE

**295 Bellevue** **527-1429**

# Pat Patterson Motors

3264 Summer
324-5581

2759 Lamar
327-3593

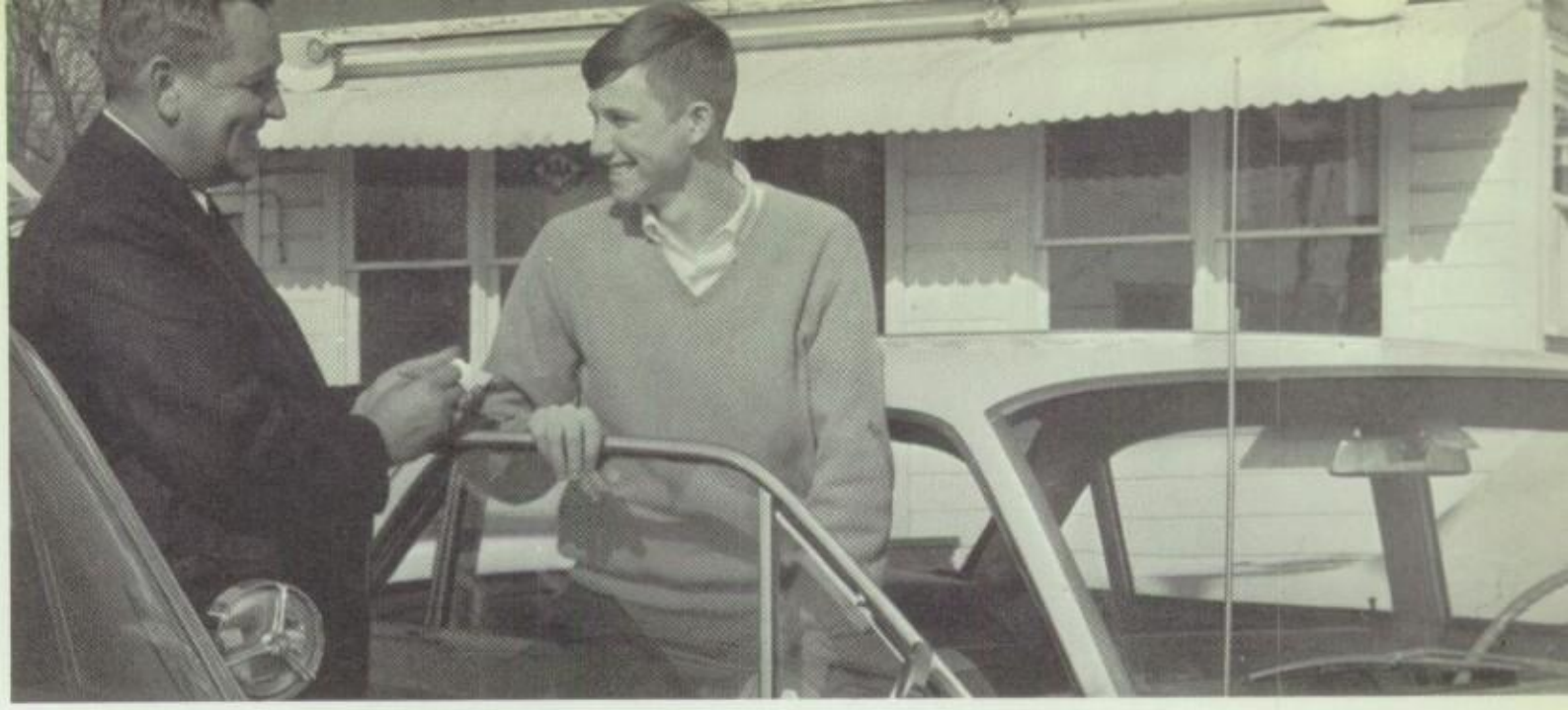

# STUDENT TRAINEES

OF THE

## DISTRIBUTIVE EDUCATION PROGRAM

DEVELOPING FUTURE LEADERS FOR MARKETING AND DISTRIBUTION

## WRIGHT'S MEN'S WEAR

Two Convenient Locations

1641 Union
274-8542

3470 Plaza
327-4156

Always showing the latest styles

## JONES HARDWARE AND VARIETY

1264 Jackson
323-5545

## BILL'S BARBER

1829 Burnham
357-4060

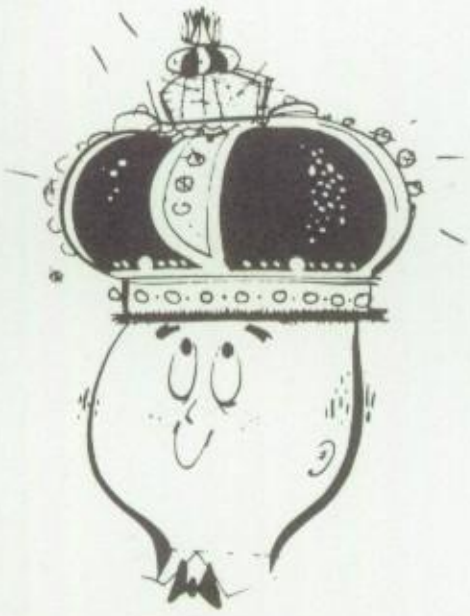

House of Carpets and Linoleum

## Brazzel's

1420-22 Airways Boulevard
327-4101

## DELUXE BAKERY

3546 Jackson

323-3437

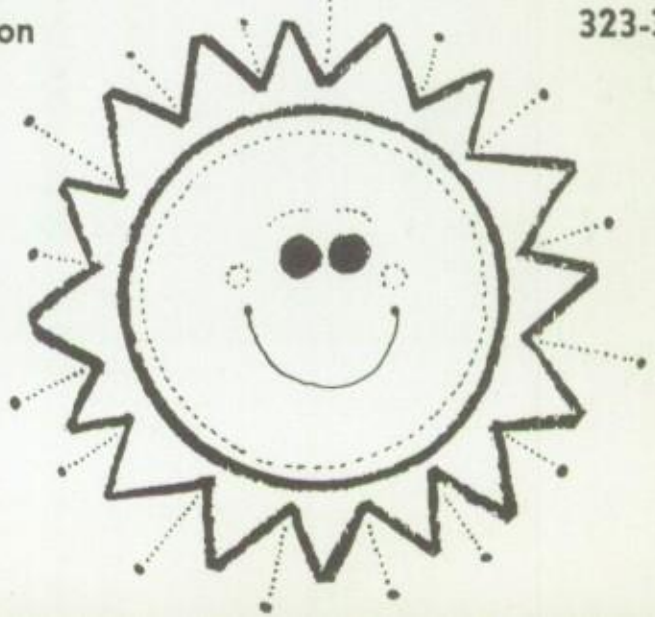

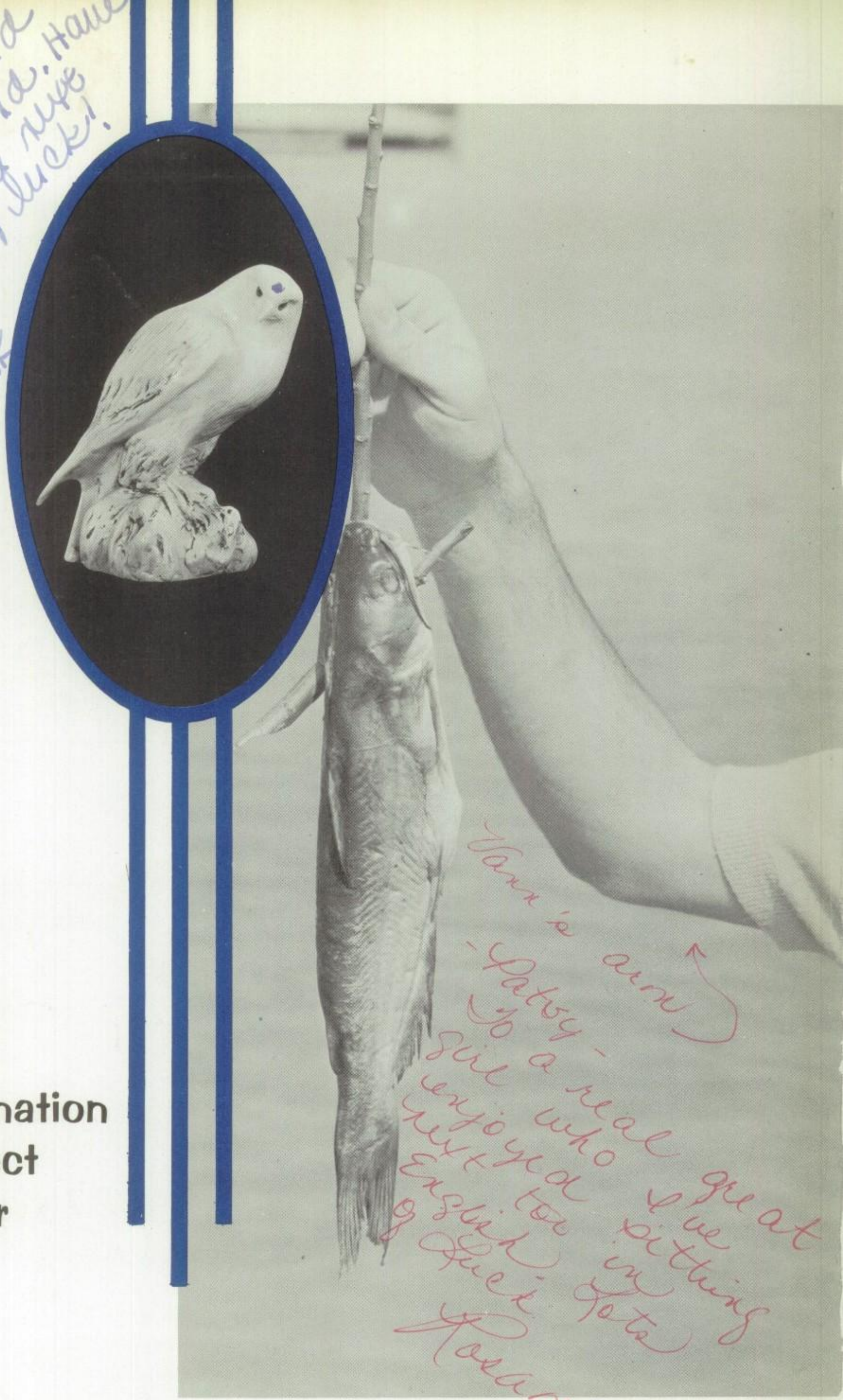


**WE carry through in true determination to perfect our year**

# New TALON

At last! The TALON was here. On Tuesday, May 23, the 1966-67 Talon staff held the annual autograph party. Eager students met in the school auditorium at 7 o'clock for the presentation of the 1967 TALON by Mr. Donald Rhodes, co-sponsor. Music was provided by "The Poor Souls."

TALONS were distributed to the faculty members attending the party, senior staff members, Principal Frank Billingsley, and honored guest Dr. John Crothers.

Door prizes were awarded before students were directed to the junior and senior cafeterias to pick up their books.

## 1967 TALON Staff

Editor-in-Chief .... Donna Harrington
Assistant Editor ..... Katy Hicks
Business Manager ..... Susan Burt
Activities ..... Mary Harbin
Beverly Fleet
Honors ..... Donna Rhodes
Beverly Bateman
Organizations ..... Beverly Burgess
Kathy Everton
L inda Edwards
Athletics ..... Laurel Ellingson
Sandra Eldridge
Curriculum ..... Carolyn Acree
Barbara Cox
Administration ..... Pat Davis
Patricia Ross
Senior Class ..... Jimmy Irvin
Karen Armstrong

# revealed at annual party

Junior Class ..... Pat Carman
Brenda Dunlap
Sophomore Class .... Loyce Stracener
Freshman Class ..... Linda Morris
Cecelia Shelly
Eighth Grade ..... Jane Mayo
Debbie Whitehorn
Seventh Grade ..... Martha Orr
Mike McHann
Business Staff ..... Gwen Woodard
Margaret Stell
Betty Caldwell
Kathie Turner
Index ..... Cathy Laster
Bonnie Sullivan
Advisors ..... Mrs. Kay Nesbitt
Mr. Donald Rhodes

# Spring fever generates new activities

*Upper left:* Mrs. Jacobson races after the ball during the Ridiculous Night basketball game between the Booster Club and the teachers. When asked who won Mrs. Jacobson replied, "The teachers, but they called it a tie." *Upper right:* Jeannie Bright lovingly watches her "son" Ronnie Bunnell, as "Papa" Joe Williams relaxes. *Lower right:* With the threat of war, represented by Warren B o w e r and Joe Williams, over his head, Ronnie Bunnell explains to Janice Lawrence that marriage must wait. *Center right:* Tex Schwartz *(center)* brings Ronnie Bunnell and Janice Lawrence their favorite rootbeer float during "Confetti," the Speech department's spring production. *Lower left:* Booster Club members relax after a hard game.

Each year parents, teachers, and students flock to the KHS gym for Ridiculous Night. Teachers did everything, including playing basketball against a parents' team. Other entertainment was provided by the pee wee basketball team.

To add to the spring fun, the Speech Department produced "Confetti," a one-act play designed to present today's teenager and his problems.

*Upper left:* Dean Ehlers, Assistant Director of Athletics, Memphis Board of Education, congratulates Billy Barlow, KHS Athlete of the Year. *Upper right:* Mrs. North and Mrs. Herriman, sponsors of the Honor Society, help Brenda Hosey with her robe prior to the society induction. *Far right:* David Francis, president of the Junior Honor Society, presents new members with honor society cards. *Lower right:* President Dale Nevels introduces 1967-68 Student Council officers, *left to right:* David Milam, boys' vice-president; Janet Bryson, girls' vice-president; Randy Nevels, treasurer; June Hicks, chaplain; and Becky Bennett, junior high chaplain. *Lower left:* Receiving the leadership award from Coach Armstrong for outstanding performances in track is Jimmy Caldwell.

# Organizations carry out spring functions

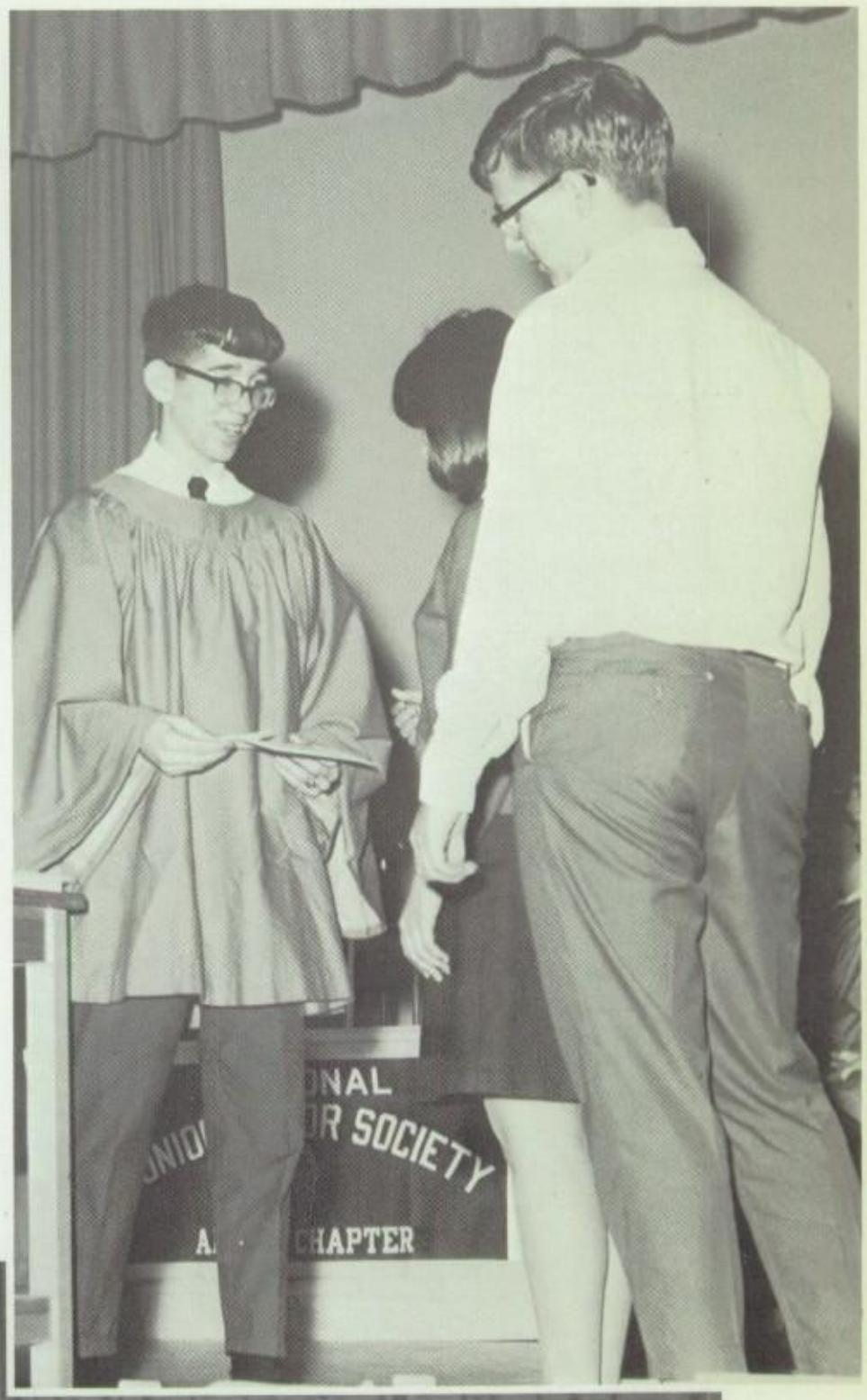


This year the annual sports banquet was held at the Mark Twain Cafeteria. All those involved with the athletic department were invited.

After the student election, a special assembly was held in which Dale Nevels introduced his new Student Council staff.

The Junior and Senior Honor Societies held their annual induction ceremonies. Students were chosen for their outstanding leadership, character, service, and academic ability.

# April elections

Maroon vs. White! All students and teachers involved with one of the tickets worked hard to gather votes for their ticket. Hundreds of signs hung on bulletin boards, walls, and stair wells throughout the school. This year students used Shelby County voting machines to cast their votes and Dale Nevels was elected the new Student Council president.

# pit maroon against white

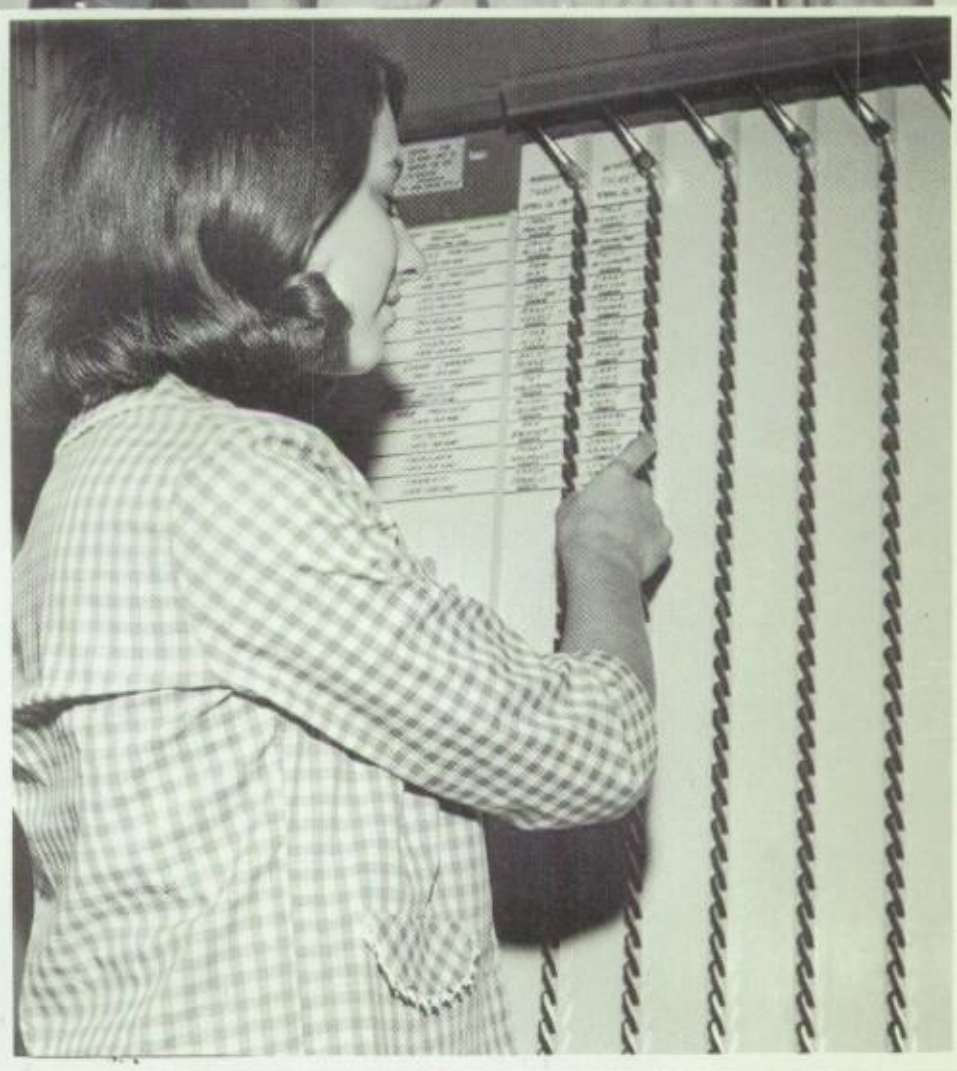

*Far left:* Carey Mulwee and Dale Nevels, opposing candidates, help each other post campaign signs. *Center right:* During the election assembly, Kathy Roach and Bobby Love mimic circus clowns. *Upper right:* During the White Ticket skit, Dale Nevels is interviewed by Tommy Winberry as Randy McCord focuses his camera. *Far right:* Sara Joyner casts her vote on the Shelby County voting machine. *Lower right:* Jerry Britton, Mike Collins, and Jimmy Pope add their strength to the Maroon Ticket's plan for votes. *Lower left:* During one of the circus acts for the Maroon Ticket, athlete Billy Barlow shows his "brute" strength. *Center left:* Mrs. Rotenberry tells Mrs. Herriman she would rather fight than switch from the Maroon.

# Spring Musical is Flower Drum Song

*Upper left:* Cheryl Hamby and Tommy Winberry sing how they want their Sundays to be. *Upper right:* Jack Taylor, Becky Haskell, Becky Strong, and Hooper Jones join in song. *Lower right:* To describe the American way of life, Becky Strong and the chorus sing "Chop Suey." *Lower left:* Singing their wedding song, Cheryl Hamby and Tommy Winberry drink from a ceremonial goblet as Jerry Winfield looks on. *Far left:* Becky Strong, the aunt, claims that the hole in Wang Chi Yang's pants is big enough to cook a suckling pig.

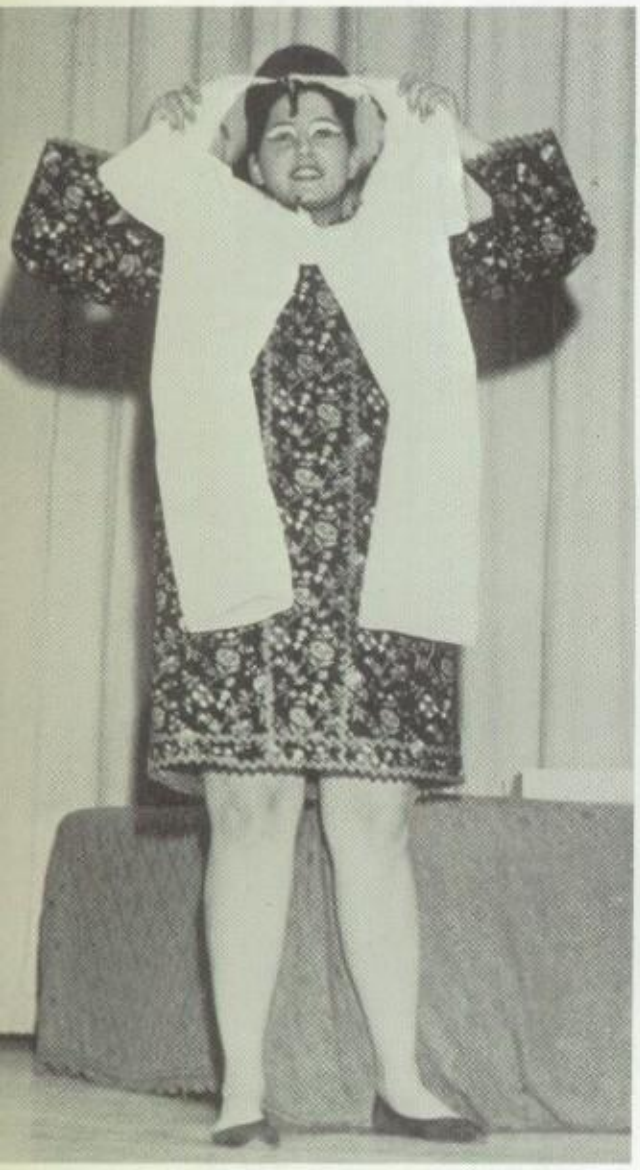

"Don't Marry Me," "I Enjoy Being a Girl," "Grant Avenue," and "Like a God" highlighted the musical "Flower Drum Song." Wang Ta, played by Ronald Gentry, tried to explain to his Chinese uncle that he was old enough to pick his own bride. But Ronald found out the only girl for him was the one his uncle had selected for him.

Receiving awards for outstanding performances were Tommy Winberry, Cheryl Hamby, Janice Lawrence, Becky Haskell, Beverly Fleet, and the stage crew. The cast and crew gave Mr. and Mrs. Bousson a money tree in recognition of their directing and managing the annual senior production.

*Center left:* Mike Collins carefully pins Shelia Bradford's corsage on her dress. *Upper right:* Ronnie Bunnell reads the history of the class amid the laughter of those who remember years past. *Lower right:* Taking balloons as souvenirs, Tony Worthington, Sandy Wade, Jimmy Yow, Mary Moore, Tommy Whitehorn, and Tommy Jackson squeeze into an elevator. *Center:* Mr. John Shelby, Mr. Jack Foster, Mr. Allen Goldsmith, and Jimmy Smith entertain with Dixie Land music at the Banquet. *Center right:* Kathy Fitzgerald and date, Nancy Bennett and Mike Dolan enjoy the Senior Banquet entertainment. *Lower left:* Keith Bates and Darlene Stafford help themselves to the delicious buffet of beef, chicken, and cold dishes.

# Mardi Gras theme for Senior Banquet

The Senior Banquet, held April 21, highlighted the year. Seniors and their dates flocked to the Top of the 100 for food and fun. Balloons hung from the ceiling and colorful masks lay on the tables.

Special guests included Mr. and Mrs. Lee Thompson, Mr. and Mrs. Harry Sharp, Dr. and Mrs. John Crothers, Mr. and Mrs. Frank Billingsley, and many of the senior homeroom teachers and their families.

# Swimming, tennis, and dancing

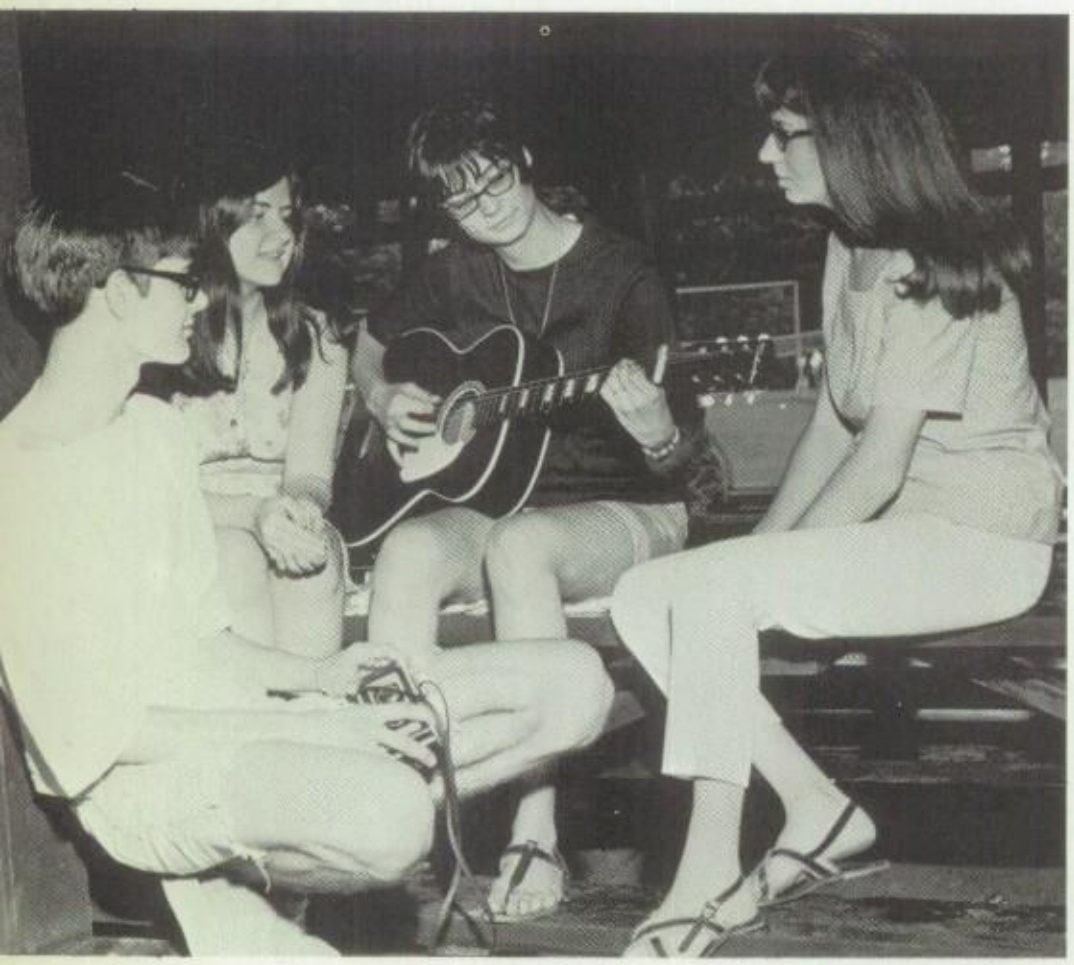

Seniors loaded into busses and headed for Ellendale on May 19. Playing tennis and badminton, swimming, and just "goofing off" created huge appetites, but that was just as well, for there was plenty to eat.

A juke box was placed on the open air pavilion playing records dating back to 1960 when the seniors were seventh graders. A severe thunderstorm later that night dampened everything but the gaiety of the class and their faculty chaperones.

# supply fun at Senior Picnic

*Far left:* Tommy Winberry gives Valarie Flint a gentle push down the slide. *Center left:* Linda Franks and Pam Micklos lead Jean Evans, Linda Simmons, Ginger Fisher, and Linda Haynie through the food line. *Center right:* Jackie Johnson, Wally Wilcox, Kathy Frazier, and Ronnie Bunnell think chicken fights are great, but Mike Collins isn't so sure. *Lower right:* Nova Wade, Vicki Thompson, Diana Mayo, Linda Cohea, Linda Morris, Sandra Eldridge, Kay Crook, Jacque Crane, Robert Todd, and Richard Griffin try their hand at sand castles. *Lower left:* At the senior picnic, Mark Nevel, Linda Horne, and Susan Fulghum listen to Sandra Winslow as she plays a familiar song. *Center:* Brenda Bivens isn't sure that splashing is so much fun after all.

# Class urged to seek great goals

On Sunday, May 21, the 1967 graduating class met at the high school auditorium for Baccalaureate. The invocation was given by junior class president, Nancy Deal. Walter High, Student Council vice-president, introduced Rev. Charles Stewart from Highland Heights Methodist Church, the guest speaker.

Rev. Stewart wished the seniors success in the future and encouraged them to pursue their goals.

The chorus sang "Lead On, O King Eternal" for the recessional.

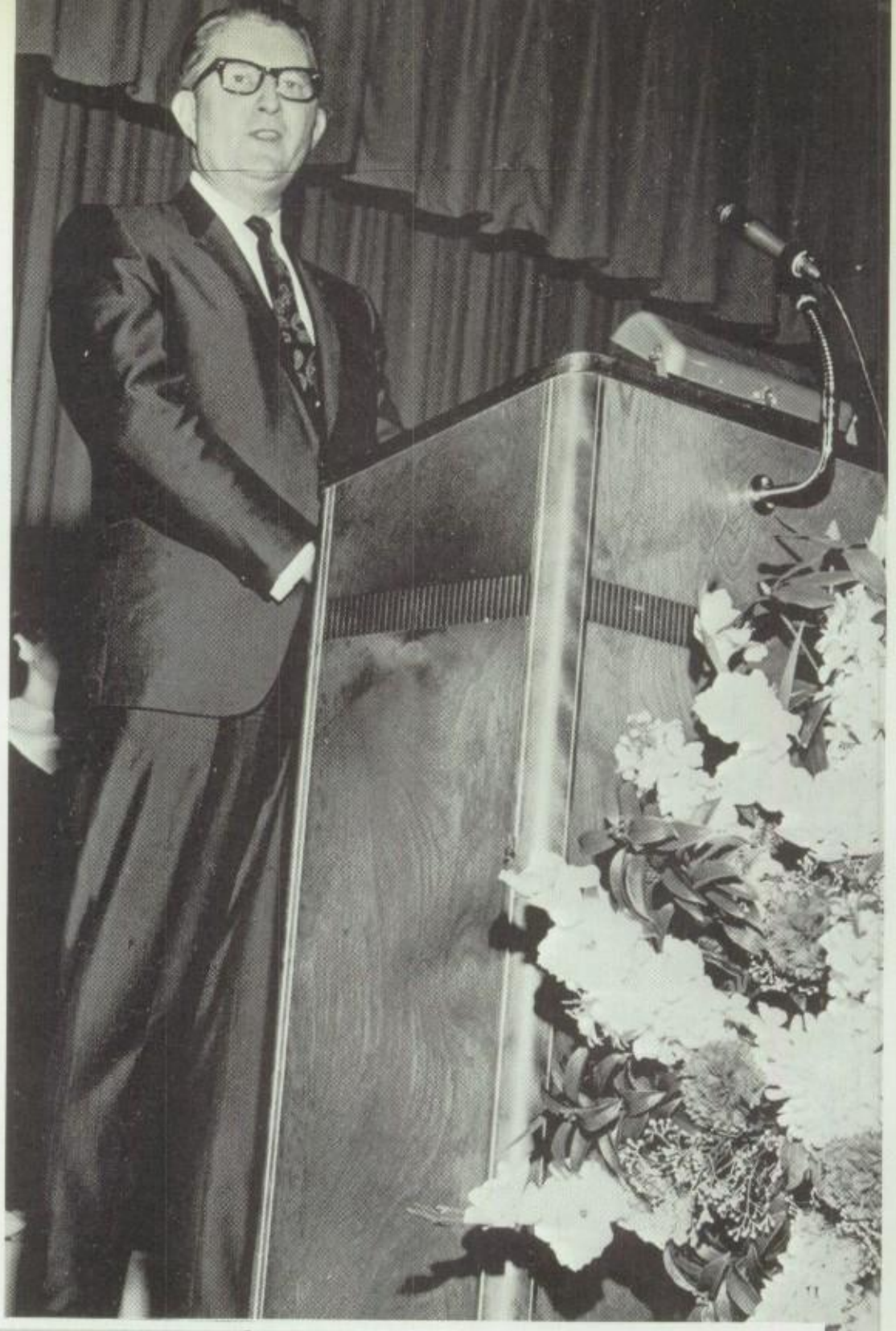

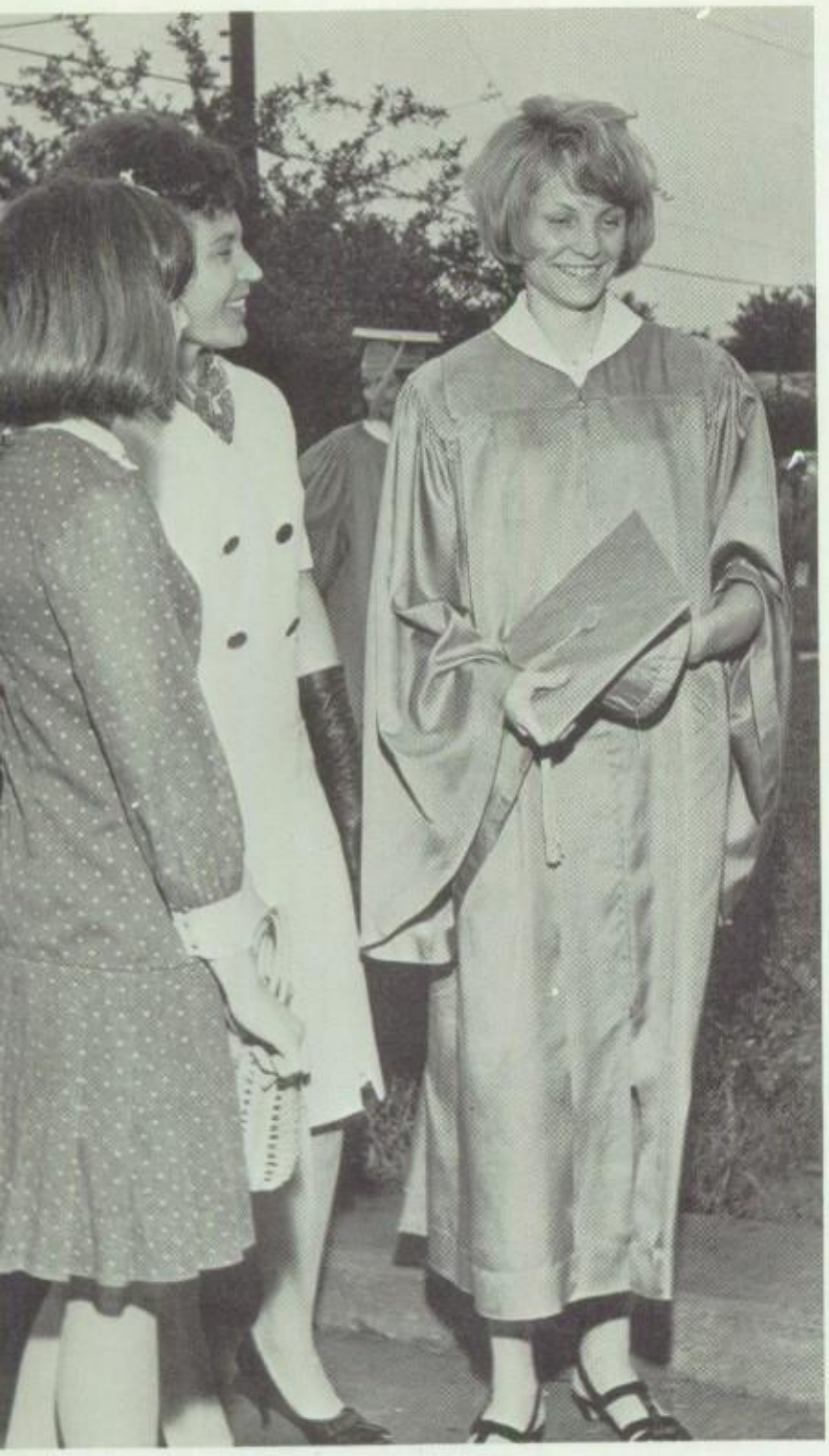

*Center left:* Rev. Charles Stewart recommended that the Seniors hitch their wagons to a star. *Center right:* Karen Aitchison is congratulated by Mrs. Aitchison and sister Lynn. *Far right:* David Wortham takes his pose as Dad clicks the camera. *Lower right:* Jimmy Irvin, Richard Sills, Tim Oliver, and Wayne Roberts listen intently to Rev. Charles Stewart's message. *Lower left:* Intermittent showers caused seniors Pat Gannon, Joe Holmes, and Linda Simmons to take cover.

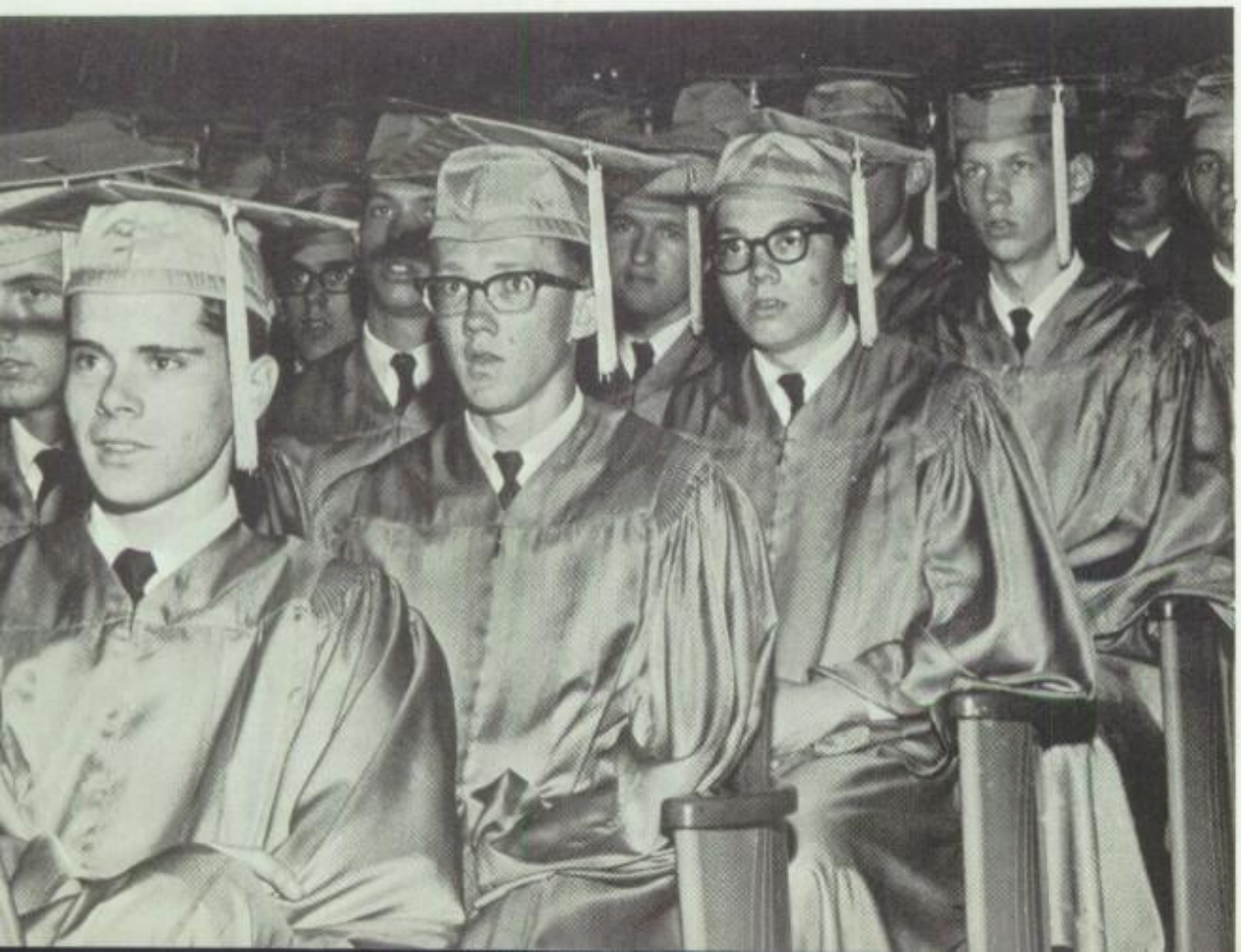

# Senior tea and graduation

*Upper left:* Mrs. Scrivner welcomes Brenda Chandler and Tommy Parker into her home. *Upper right:* Jeannie Bright, president of the Senior class, delivers the welcoming speech. *Lower right:* Octet members Jacque Crane, Paul Minner, Becky Haskell, Ricky Marshall, Nancy Shelton, Phil Palmer, and Gerald Marcum lead the Seniors in "You'll Never Walk Alone." *Center:* At the Senior tea, Donna Epperson, Joan Gordin, and Don Taylor are served by Miss Nichols. *Far left:* Lynn Day, Linda Harrison, and Kay Roote talk over plans for graduation.

# bring an end to school days

After Baccalaureate, Seniors hurried to Mrs. Lucretia Scrivner's for a tea, a party which has become a spring tradition at KHS. Cherry fruit punch and small white cakes with maroon K's were served. Many students kept the napkins on which Kingsbury High School was engraved in gold.

Then came the final event—graduation. After the invocation by Dixie Arrington, Jeannie Bright welcomed parents and guests. Miss Nichols read the list of those receiving honors and awards and Mr. Lee Thompson awarded the diplomas. The Senior class sang "You'll Never Walk Alone" and the "Alma Mater."

After twelve long years of blood, sweat and tears, happy Seniors graduated on May 24, 1967. Seniors marched in to "Pomp and Circumstance" as parents tried to find their son or daughter. Jeannie Bright, Senior class president, welcomed the parents and friends of the graduates. Honors and awards were read and songs were sung.

As the band played the "Triumphant March from Quo Vadis," 383 joyful seniors filed out of the auditorium to face the responsibilities of a new life.

# Graduation closes the year for Seniors

*Far left:* Miss Nichols reads the honors and awards. *Center right:* Bettye Schoone rejoices after graduation as her parents congratulate her. *Lower right:* Lottie Walsh can't believe that she has finally graduated. *Center right:* Marilyn Hawkins and Mark Oglesby return his cap and gown. *Lower left:* Mr. Lee Thompson, Assistant Superintendent, Administrative Services, presents Warren Sealand with his diploma.

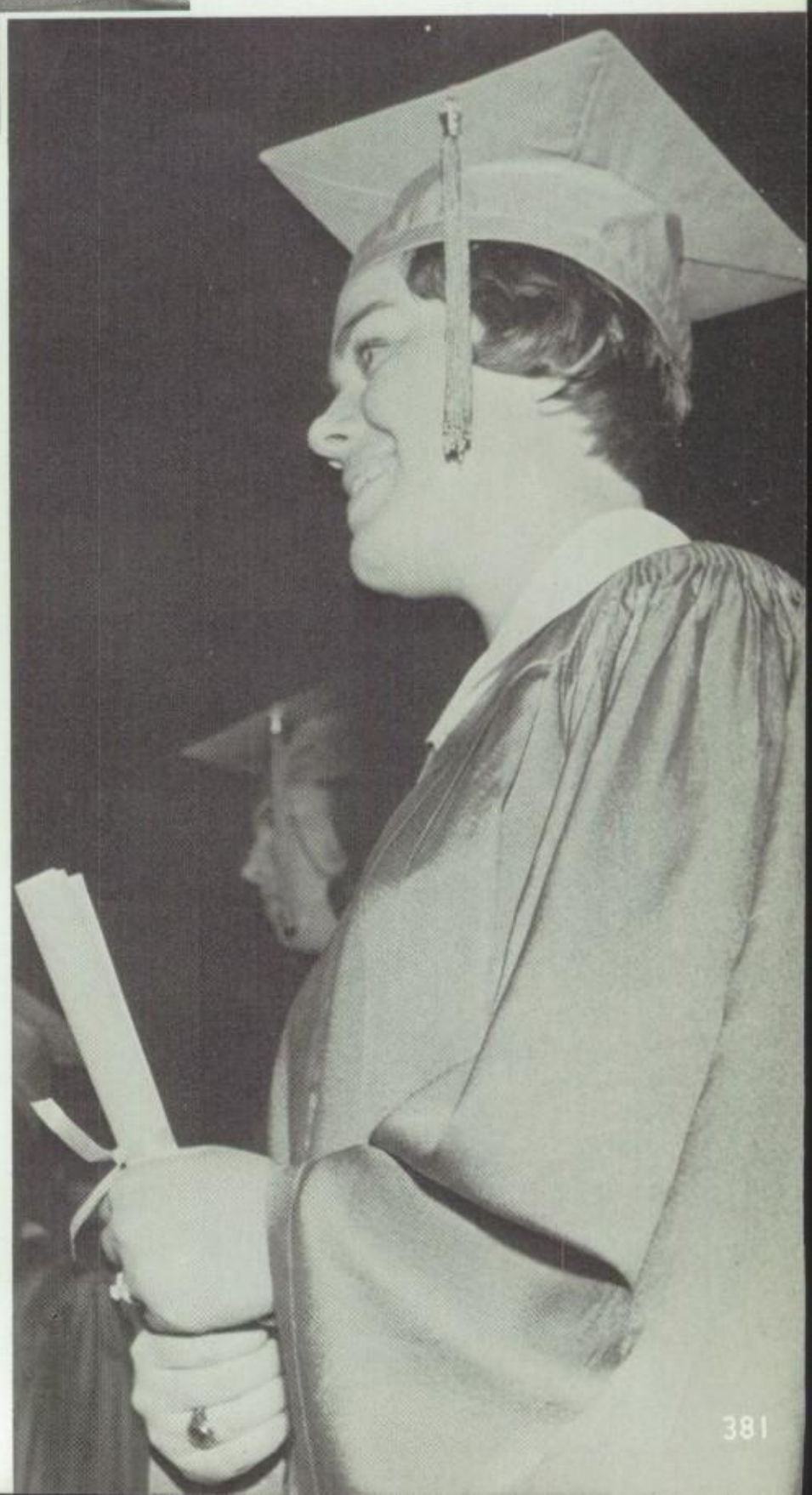

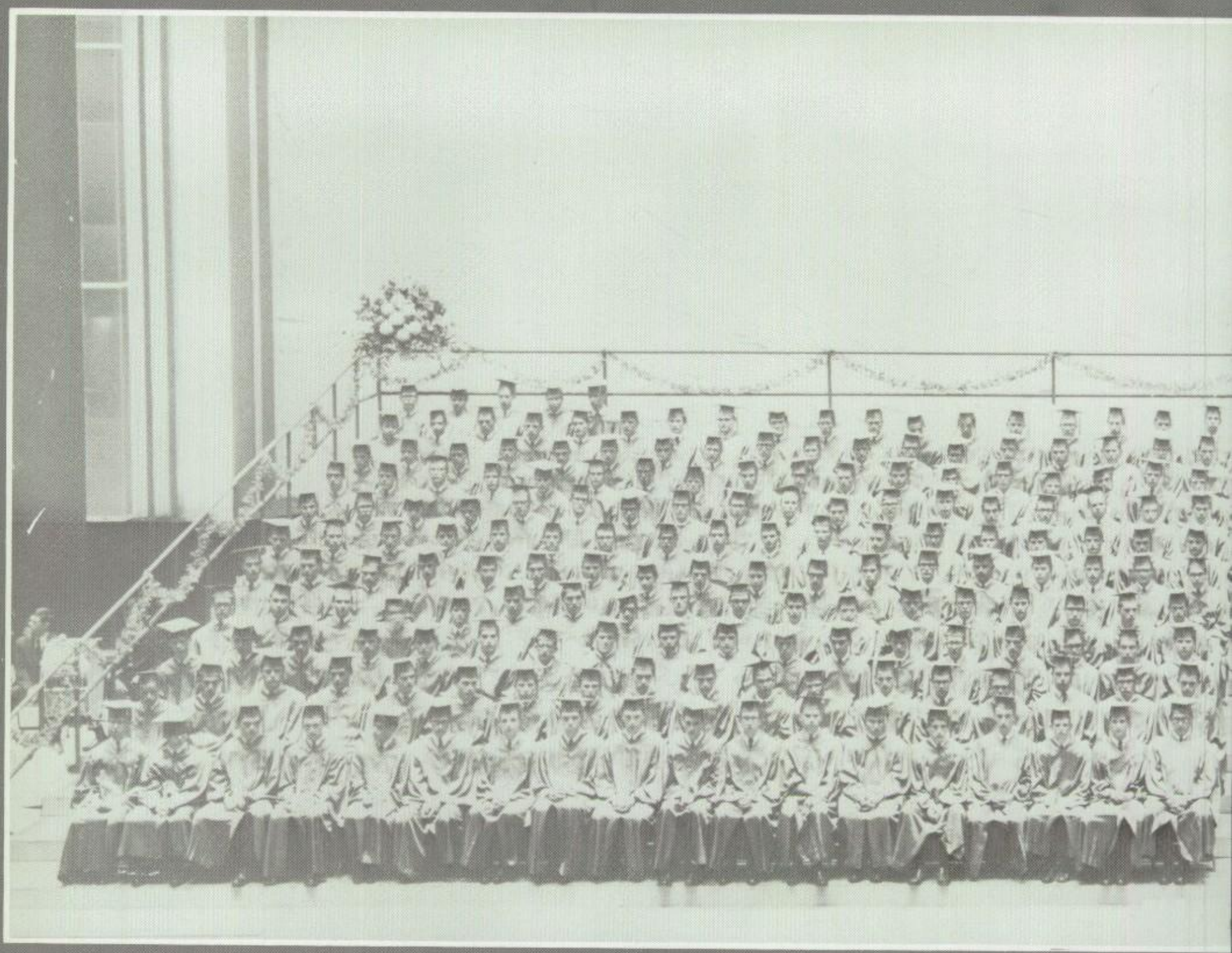

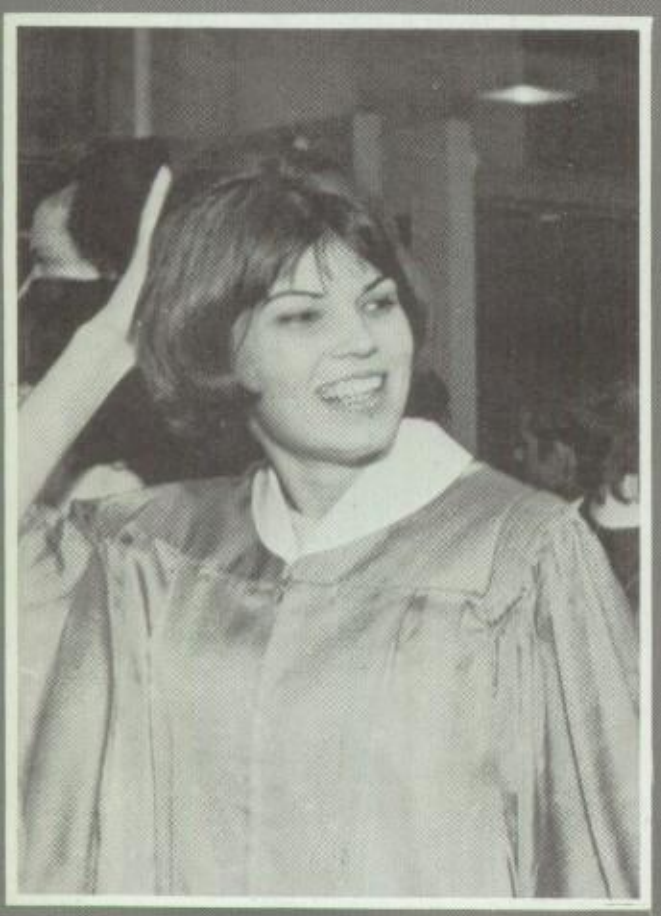

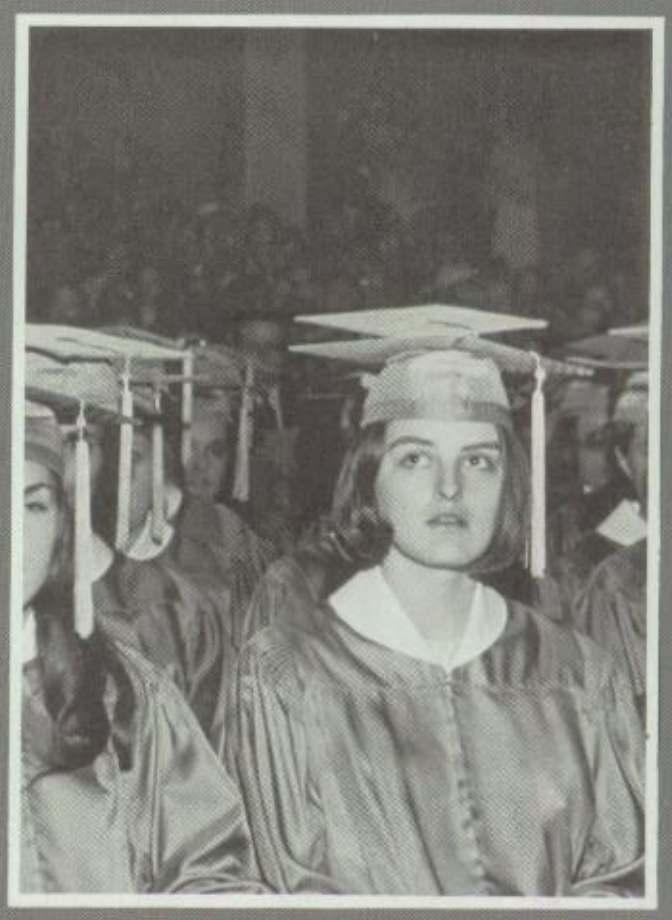

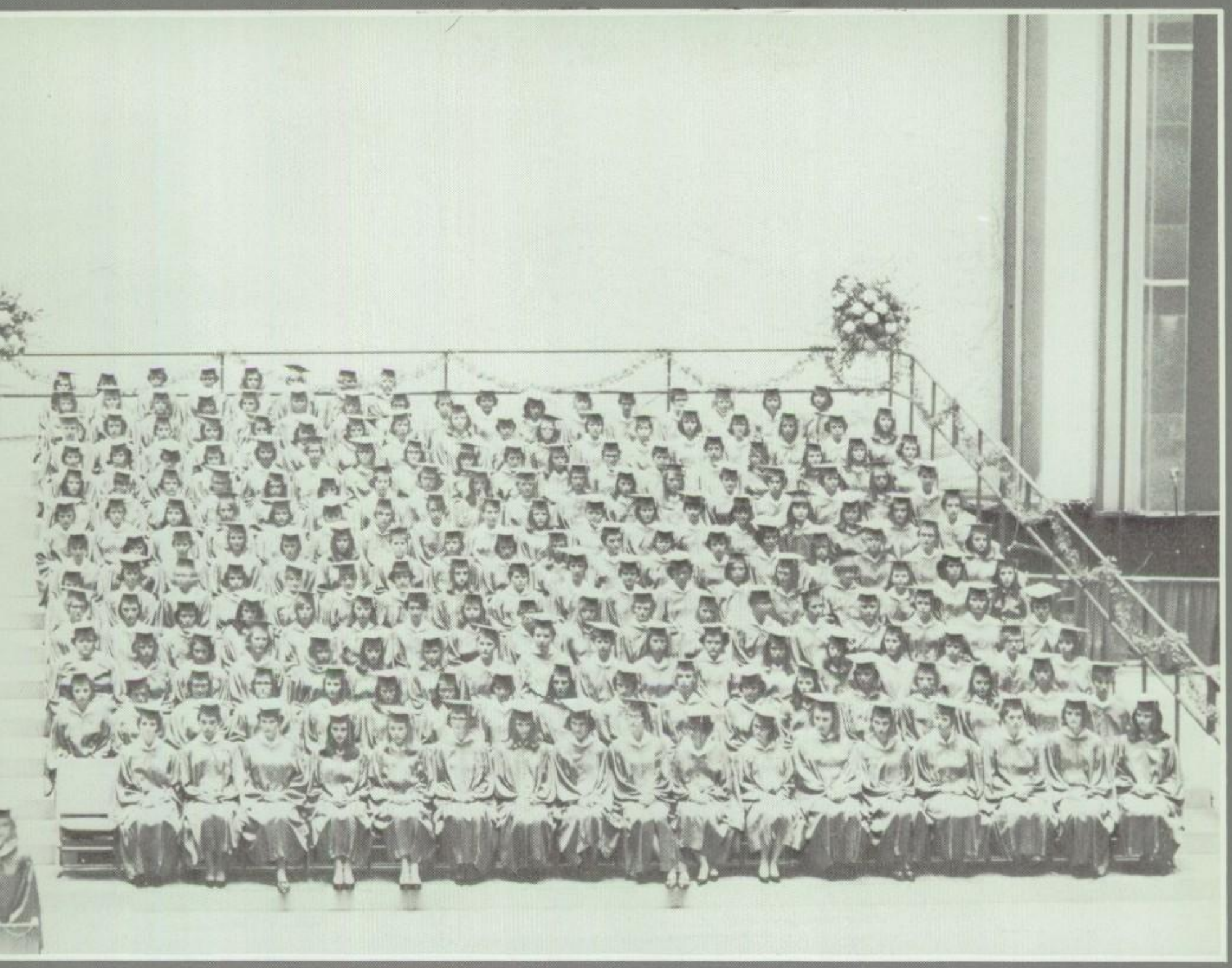

# 'We Lift Our Voice In Praise . . .

# KHS gains new teachers

*Upper left:* During a break, Mrs. Larose and Mrs. Davis, new algebra and business teachers respectively, discuss their problems. *Lower left:* Mrs. Caughran, Mr. Belew, and Mrs. Wilkey, new science teachers at Kingsbury, find that students comprehend more quickly if they see examples of what they are studying in the form of models or living subjects.

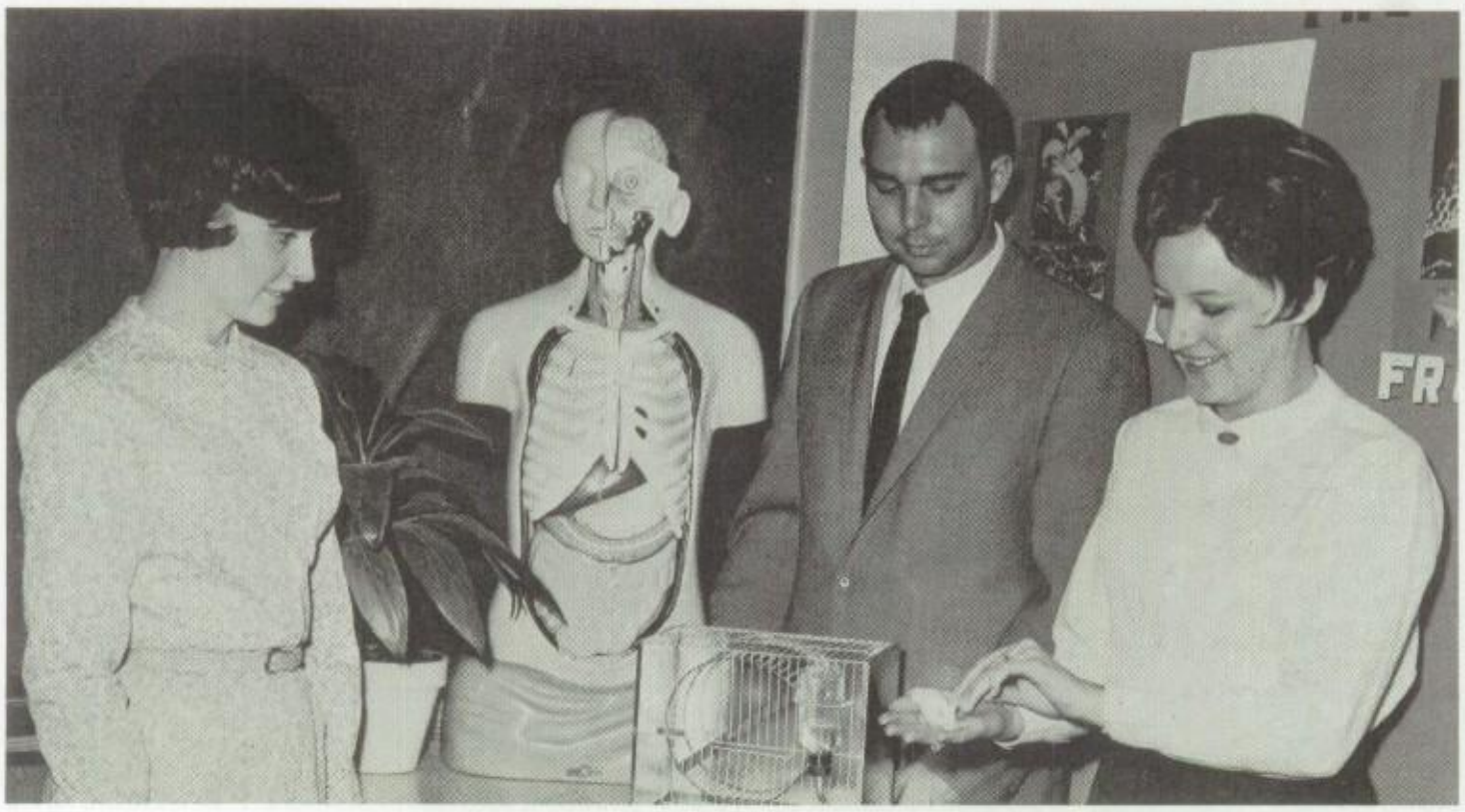

# to fill vacancies in faculty

During the past year, several teachers have joined the faculty, replacing teachers who have left because of illness or promotion.

One of the new teachers is Mrs. Lorraine Larose, who teaches first and second year algebra in place of Mrs. Baldy. Her "extra-curricular" activity involves her seven children; she is also an active Girl Scout sponsor.

During football season Coach David Hathcock, the new mechanical drawing teacher and a former Kingsbury student, plays professional football with the Green Bay Packers.

Mrs. Jo Ann Davis enjoys playing bridge, swimming, and water skiing. She teaches shorthand and office practice in Mrs. Patterson's place.

Reading, traveling, and tennis occupy John Belew when he had time to spare from general science.

Mrs. Karen Wilkey also teaches general science. Her hobbies include reading, traveling, and skiing.

Another new teacher in the science department is Mrs. Janet Caughran, from Rockwood, Tennessee. She teaches a special materials biology course.

## In Memoriam

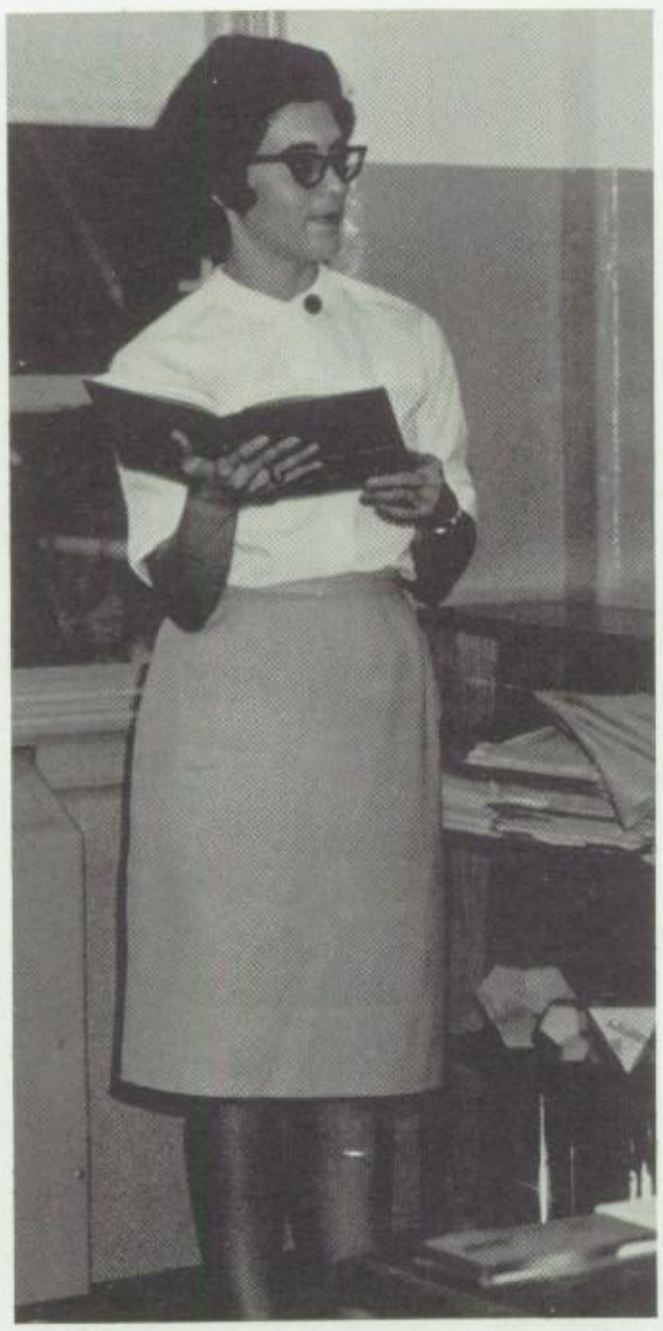

Mrs. Margaret Jane Patterson
Born: December 1, 1922
Died: May 8, 1967

Mrs. Norma Faye Baldy
Born: October 12, 1940
Died: January 2, 1967

# Scholarship winners anticipate exciting

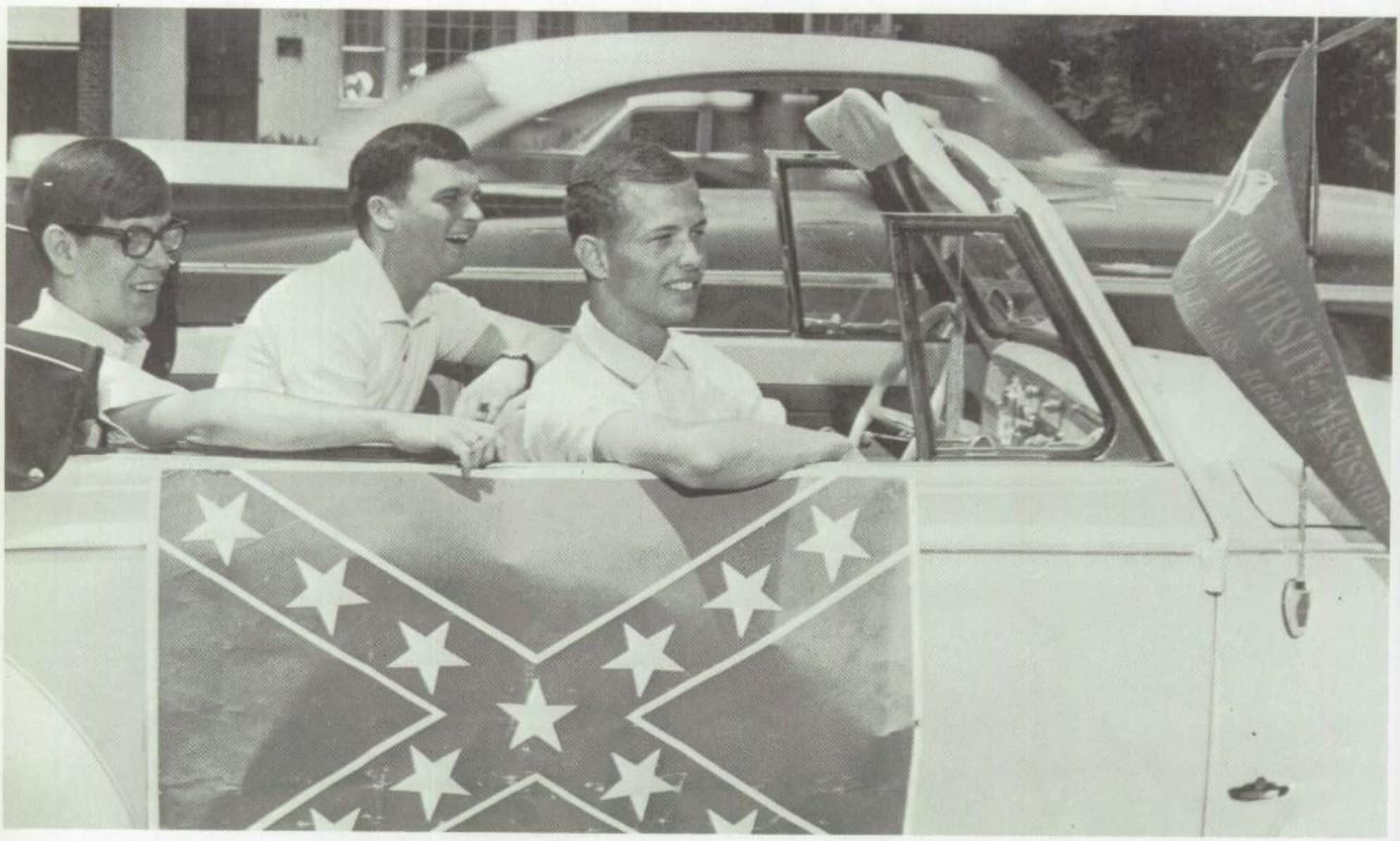

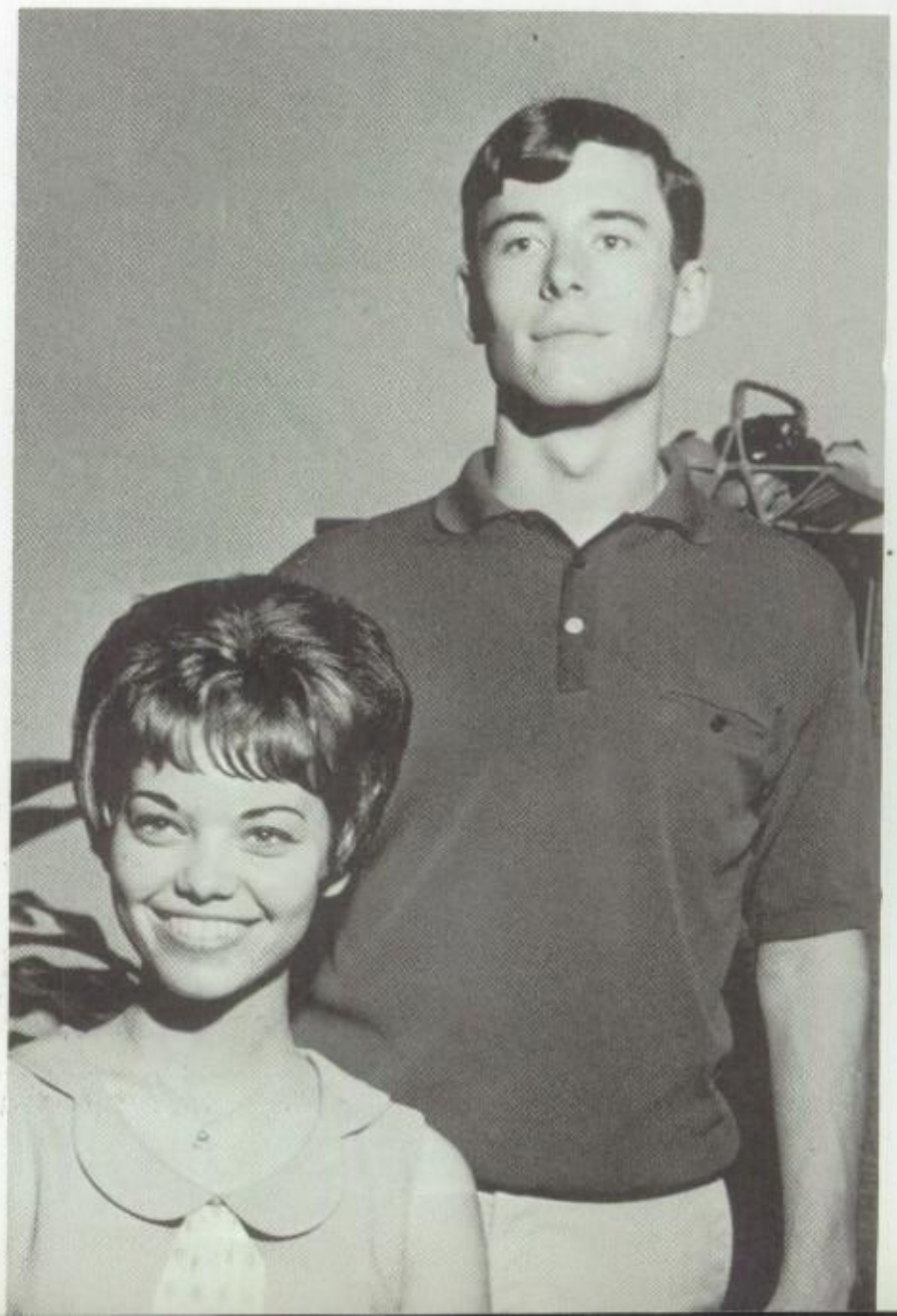

# college life

*Upper left:* Scholarship winners at the University of Mississippi Bobby Krauch, Randy McCord, and Ronnie Bunnell already have the Ole Miss spirit. *Above right:* Linda Vance and Beverly Burgess are convinced that it will take many hours of study to achieve scholastic success at Northwestern University and Lambuth College respectively. *Lower right:* Like all graduating Seniors, Patsy Jenkins looks toward her future at Memphis State and is ready to begin another phase in her life. *Below:* Mike Pilcher's scholarship to Memphis State was earned by his interest and hard work in the band. *Center left:* DAR winner is Beverly Fleet and Steve Hawks is winner of a scholarship to Millsaps. *Far left:* Scholarship winners Dixie Arrington and Donna Harrington get a head start by registering for summer classes at Memphis State.

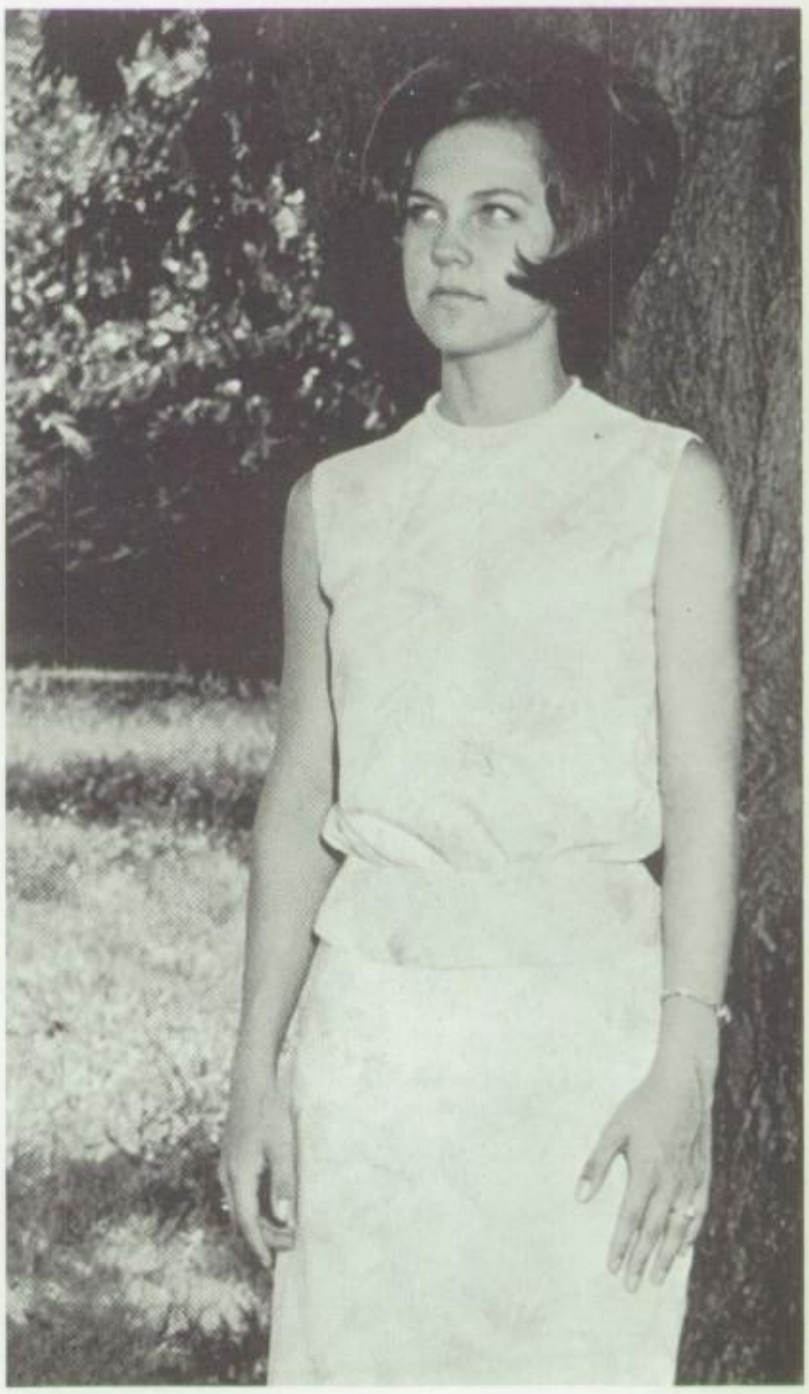

# Junior high students receive top

# awards at Honors Day Convocation

*Left:* Oddly enough, Mr. and Miss Kingsbury Junior High for 1967, Rickey Kauerz and Iris Chester, are in the same homeroom. These two outstanding students were chosen by the faculty on the basis of scholarship, service, and character. *Right:* Spelling bee champion Paula Washington smiles happily as she is congratulated by Mr. Donald Rhodes. This is Paula's second chance in the city spelling bee. *Lower right:* O'Neal Bolton received the Optimist Club award during the Honors Day assembly on May 16. This award, given on the basis of leadership, is the highest honor an eighth grade boy can receive.

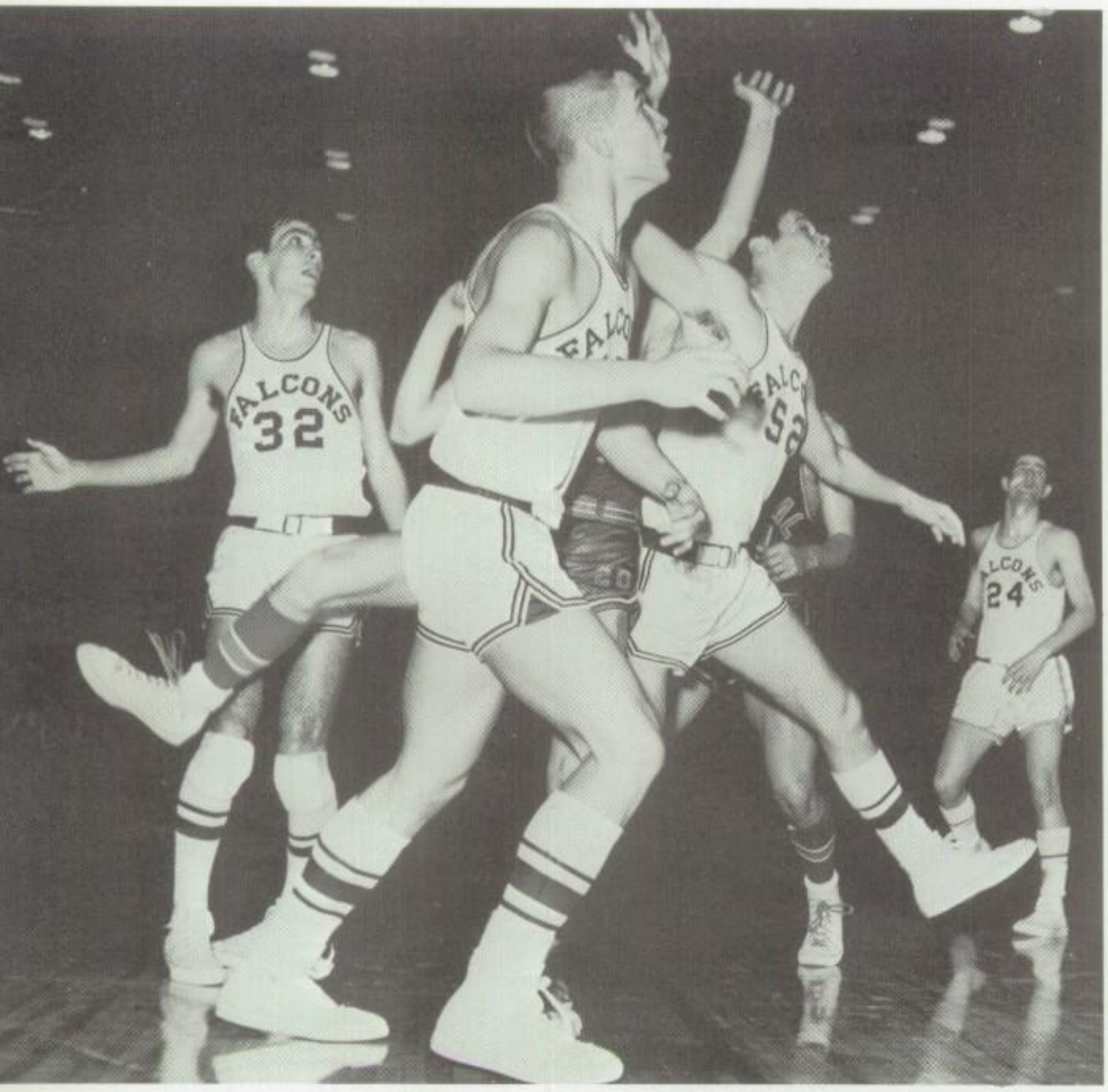


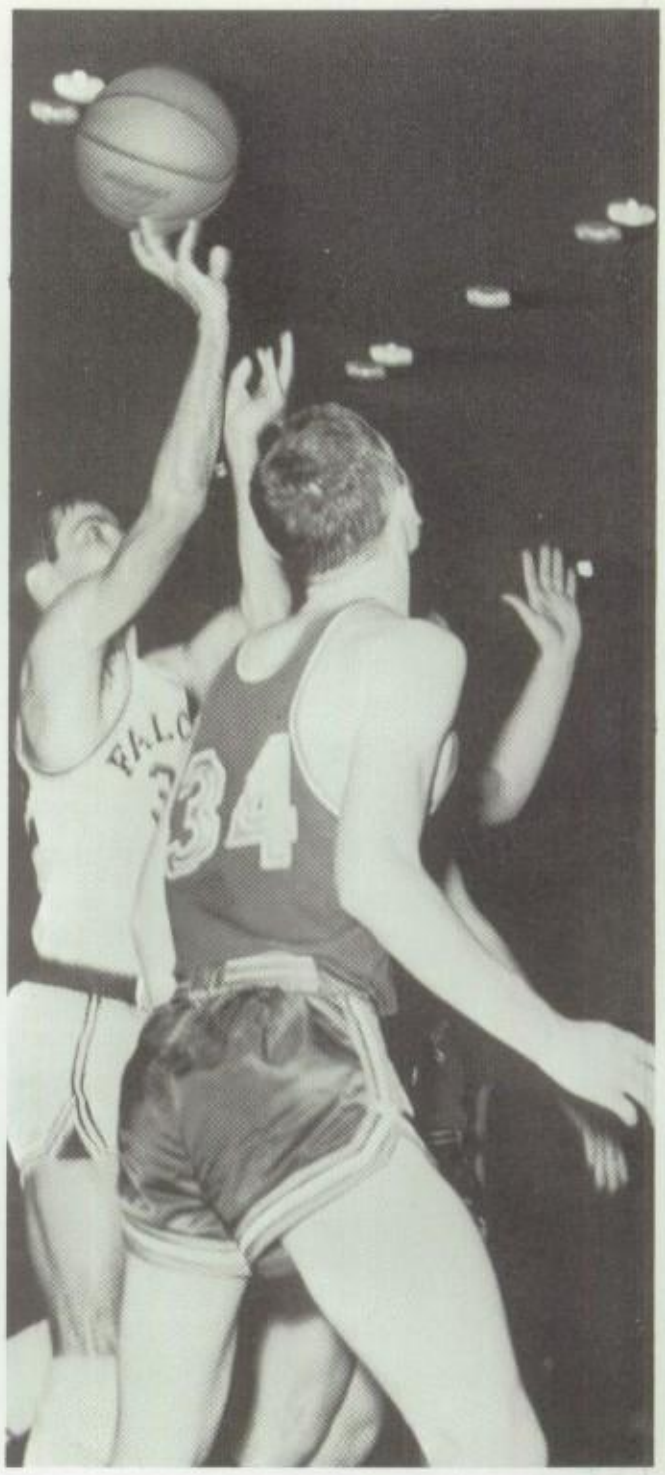

*Upper left:* Falcons Vann Branch (32), Carey Mulwee (40), Jerry Britton (52), and Mike Collins (24) attempt to recover the ball from the Brighton Cardinals in the Region Nine Tournament. *Center left:* Vann Branch (32) recovers the ball for the Falcons. *Center right:* Mike Collins (24) completes a lay-up shot although heavily guarded by a Central Warrior. *Upper right:* Coaches Paul Taylor and Bobby Baker, respectively, ready themselves for tournament action. *Lower right:* Mike Haynes receives a trophy in the Region Nine Tournament from one of the tournament officials. *Lower left:* Carey Mulwee (40), Vann Branch (32), Mike Haynes (30), and Jerry Britton (52) eagerly wait to rebound the ball for KHS.

# Aggressive cagers play region 9 tourney

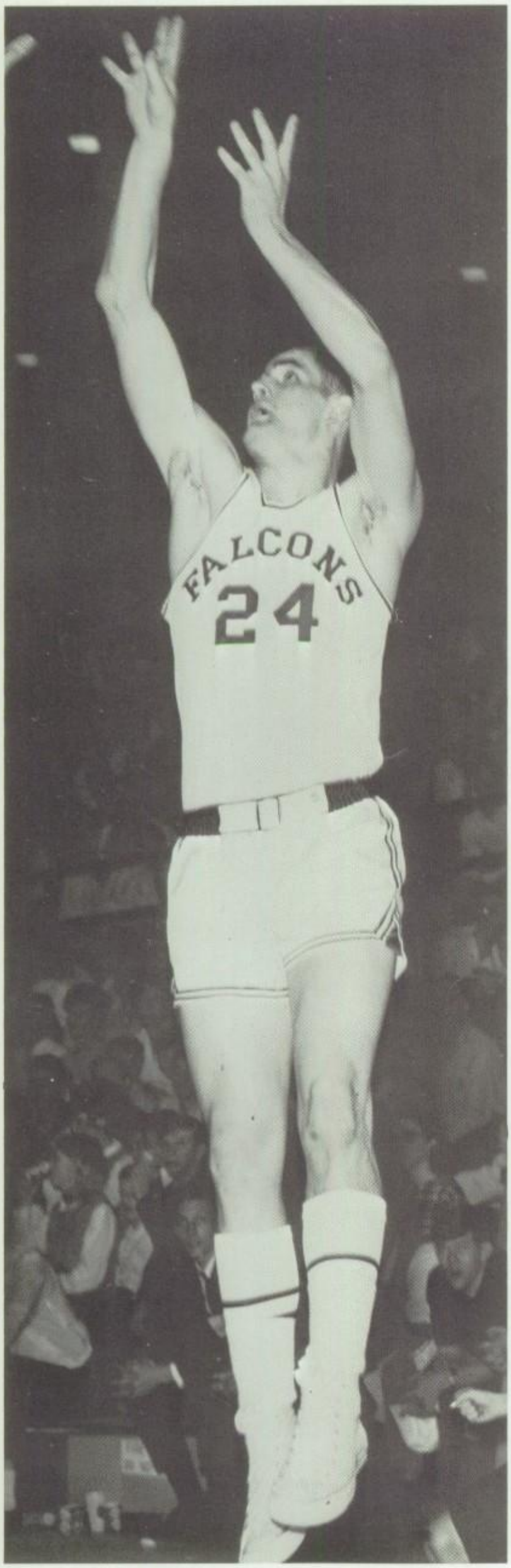


Kingsbury Falcons earned the right to compete in the Region Nine Tournament by placing third in the city playoffs. KHS, the Central Warriors, and the Frayser Rams represented District 36 in the tournament.

The Falcons were pitted against the Brighton Cardinals in the first game, one which the Falcons lost, 58-55.

*Upper left:* Mike Collins (7) seems befuddled at missing that tricky curve ball. *Upper right:* Carey Mulwee must remain alert in order to be a good baseman. *Lower right:* Billy Barlow manages to slide into first to the dismay of one of his opponents. *Lower left:* The KHS baseball team finished with a 5-9 record. The team members are, *left to right, front row:* Dennis Evans, Mike Collins, Rodney James, Lee McLemore, Billy Thorn, Jimmy Thomas, Johnny Hathcock, Walter High, Warren Travis, David Milam; *second row:* Mike Clark, Richard Sills, Jerry Carter, Mike Langley. Billy Barlow, Benny James, David Stevens, Andy Lee, John Fowler, Jimmy Fortune, Mike Collins, Billy Rosen, James Binkley, and Gary Smith.

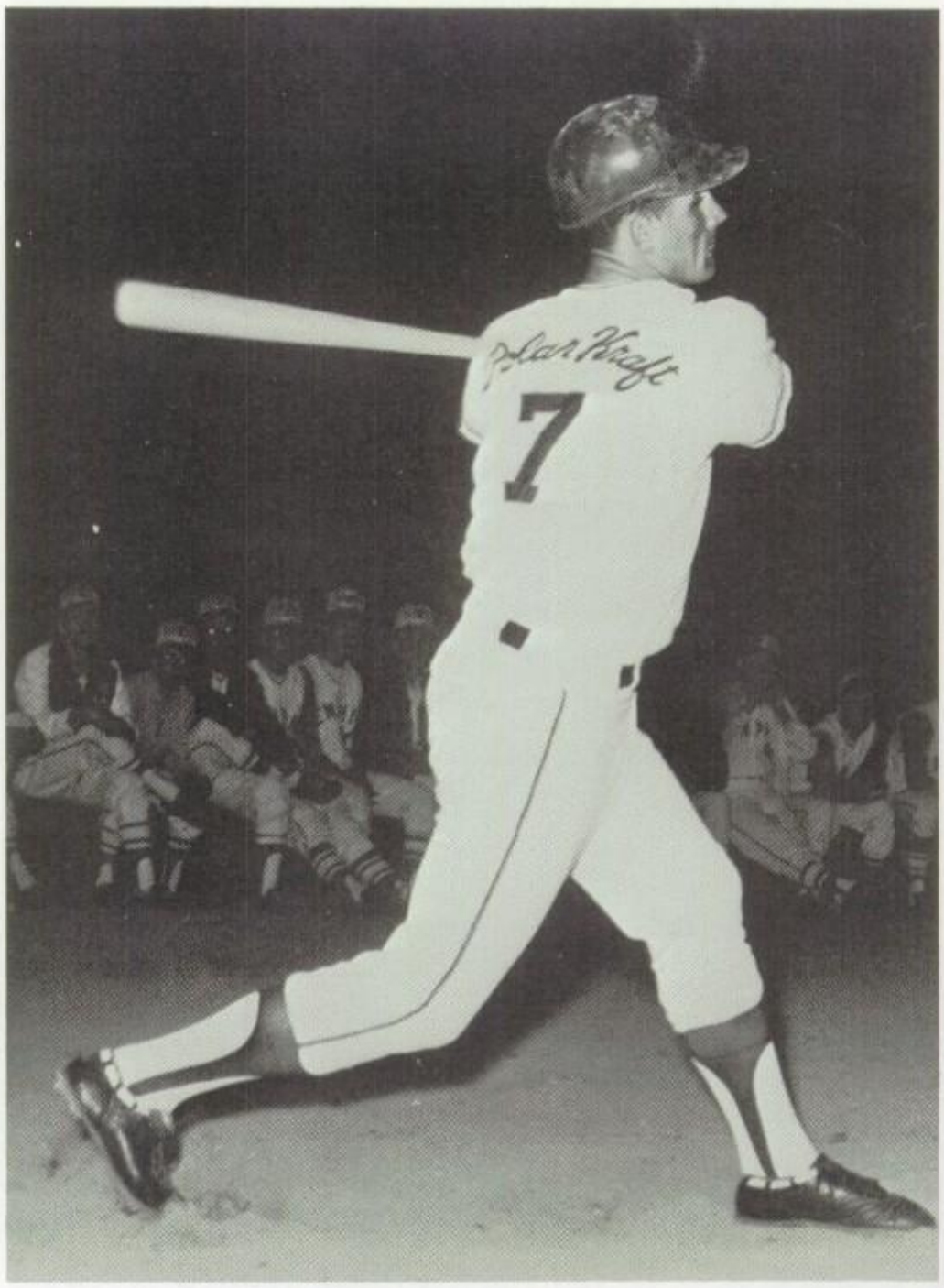

# Diamondmen sock'em for victory

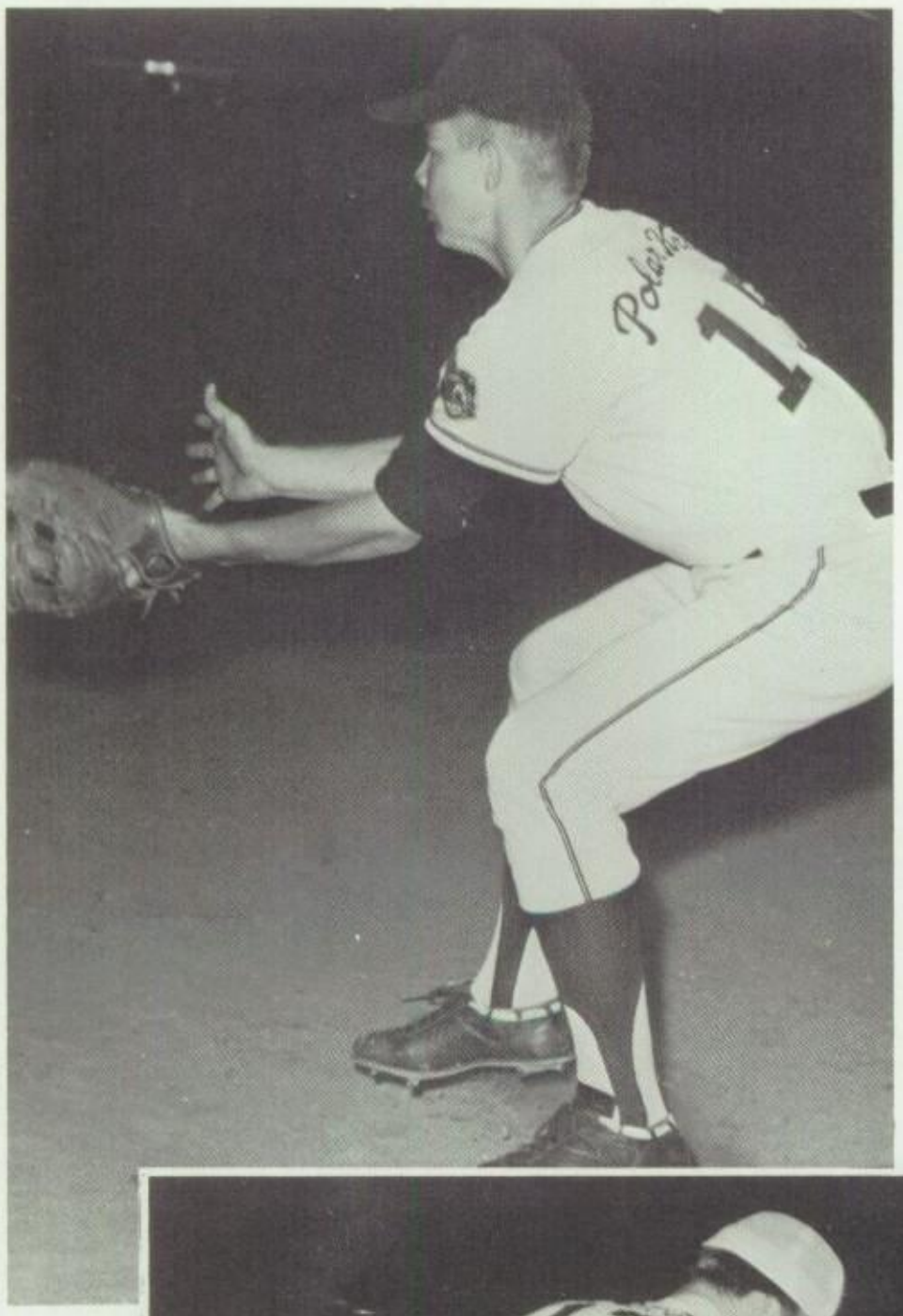

SEASONAL RECORD

| KHS | | |
|---|---|---|
| 2 | CBHS | 5 |
| 7 | East | 1 |
| 1 | Messick | 3 |
| 4 | Treadwell | 3 |
| 13 | Oakhaven | 2 |
| 6 | Overton | 10 |
| 5 | White Station | 10 |
| 1 | CBHS | 2 |
| 11 | East | 6 |
| 5 | Messick | 6 |
| 3 | Treadwell | 5 |
| 2 | Oakhaven | 0 |
| 2 | Overton | 0 |
| 3 | White Station | 11 |

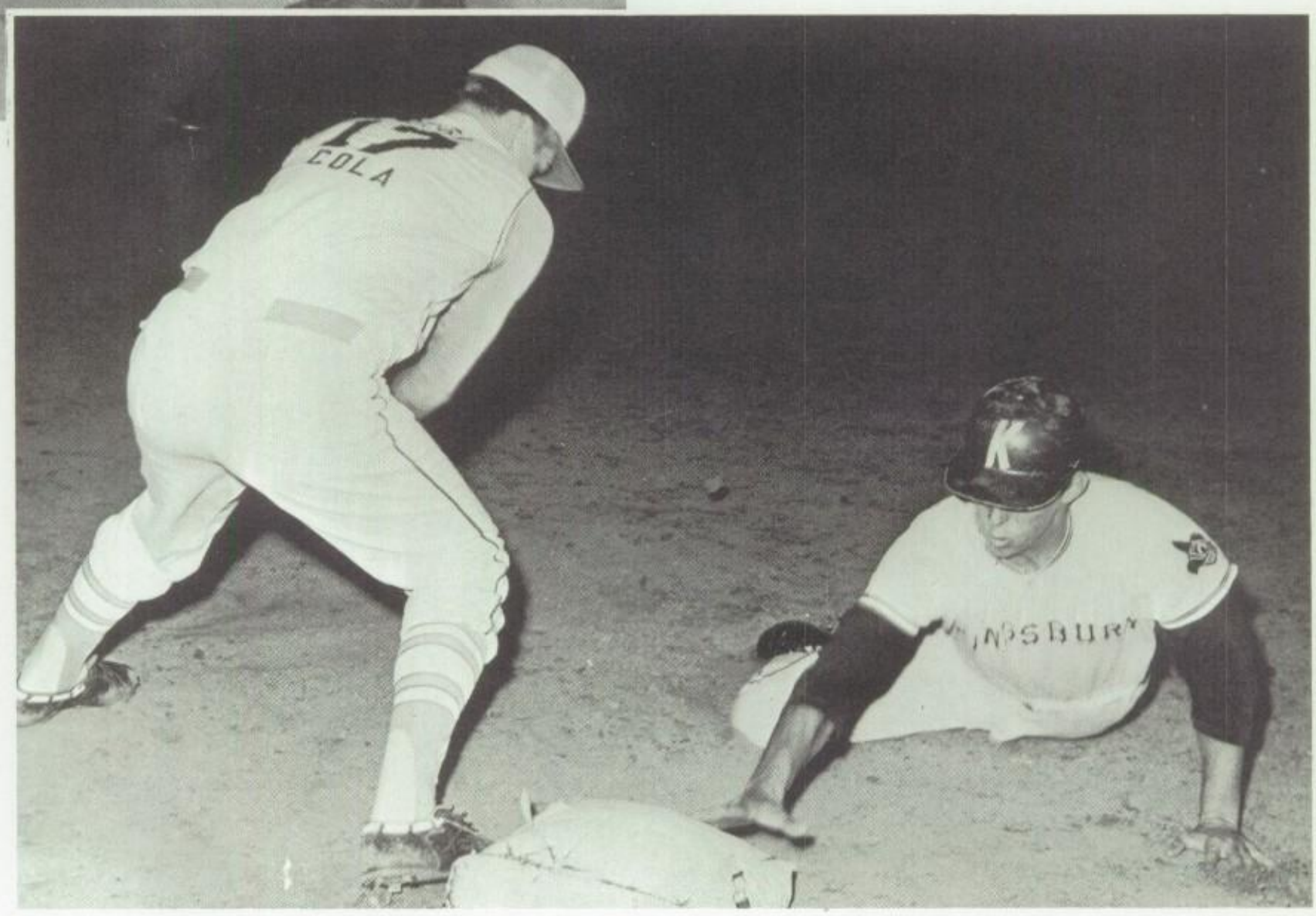

# KHS baseball team in rebuilding stage

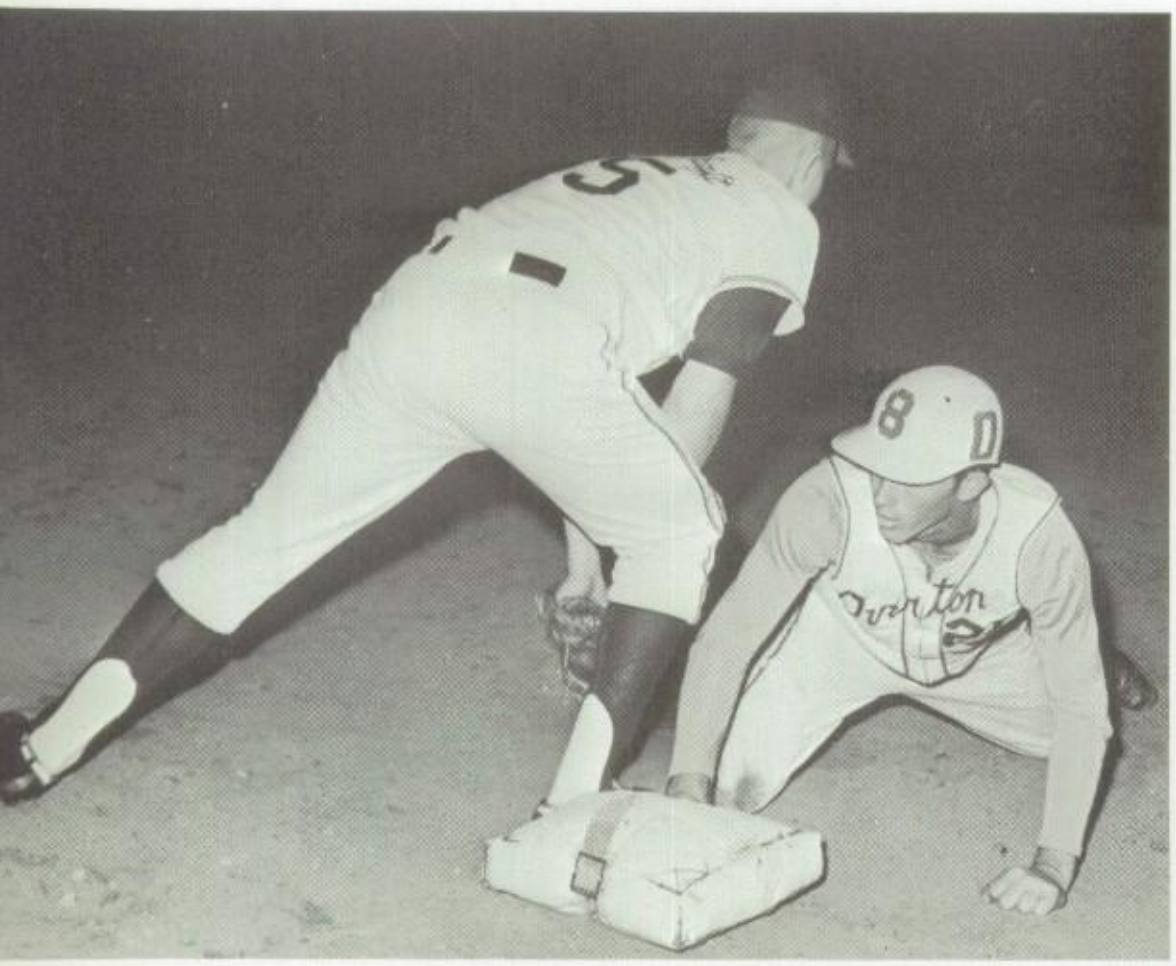

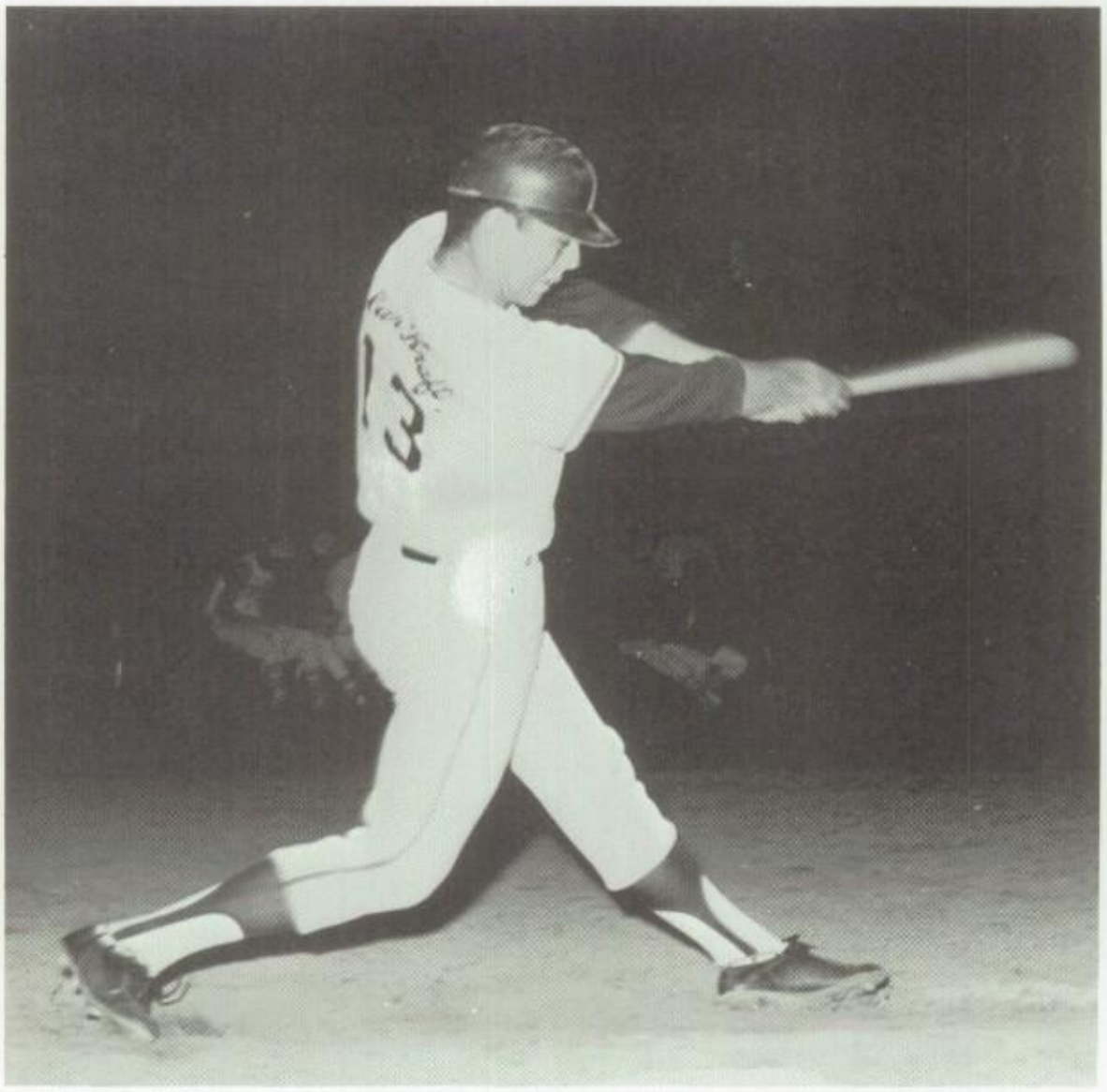

*Upper left:* Warren Travis (15) manages to tag an Overton Rebel at first base. *Center left:* David Stevens is determined to get that important run for the Falcons. *Upper right:* The Falcon baseball team awaits the outcome of a crucial game. *Lower right:* Walter High safely reaches first base. *Lower left:* Billy Barlow smashes in another homerun!

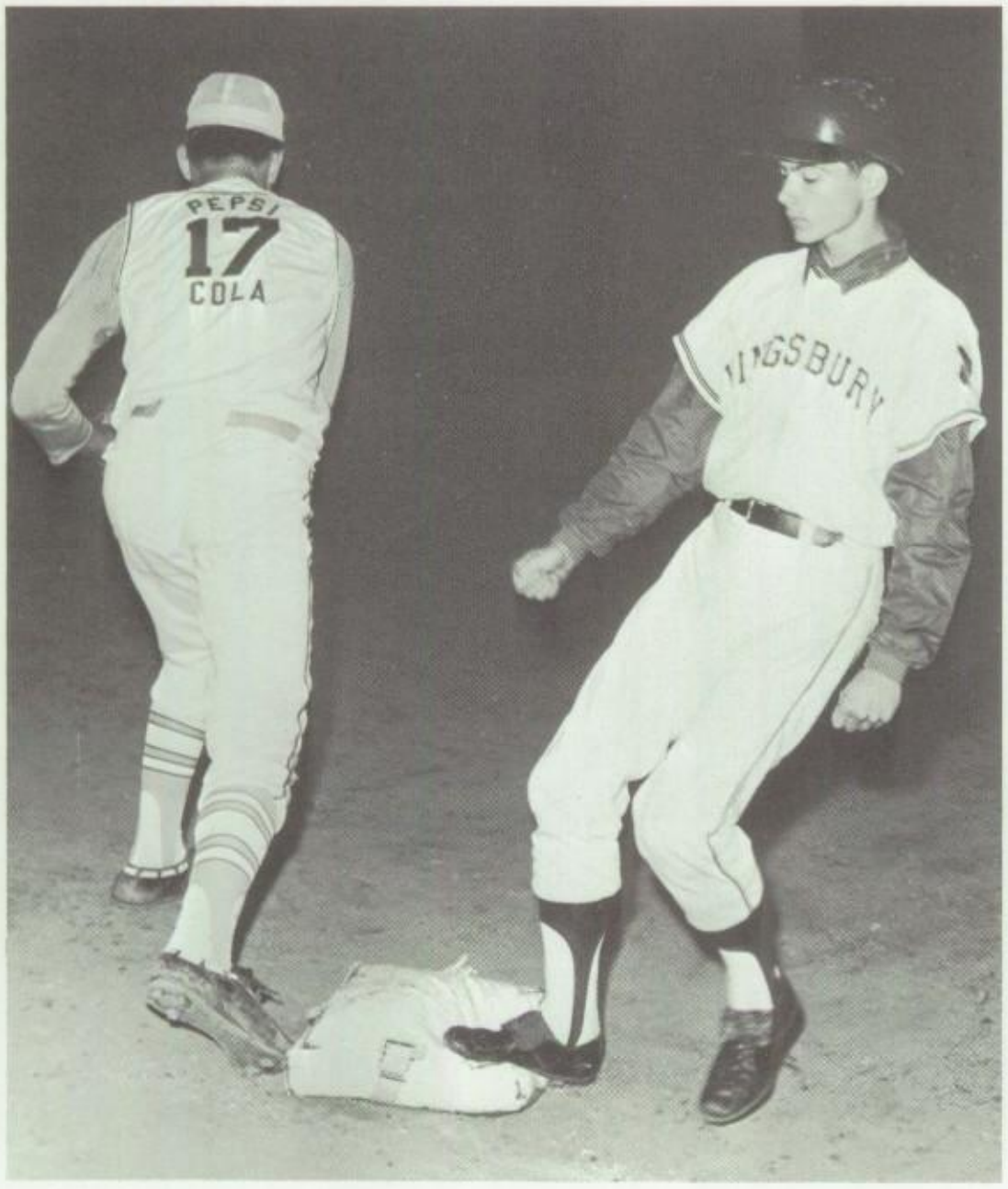


After winning the state title last year, the Kingsbury baseball team was in a rebuilding stage this year. Only two first string players returned, Mike Collins and Billy Barlow, but there are many promising sophomore and junior players.

This was the first in four years that the Falcons did not make the district playoffs.

Coach Brock feels the Falcons did well considering they had little game experience.

Billy Barlow, the hard-hitting Falcon third baseman, set a league record with 6 homeruns in 14 games. He has since been drafted by the New York Yankees.

# Track plus baseball equals

JUNIOR TRACK SEASONAL RECORD

| KHS | | |
|---|---|---|
| 73 | Westside | 12 |
| 56 | Messick | 40 |
| | Georgian Hills | 20 |
| 48 | Trezevant | 62 |
| | Bellevue | 12 |
| 66 | Richland | 13 |
| 51 | Treadwell | 50 |
| | Gragg | 10 |

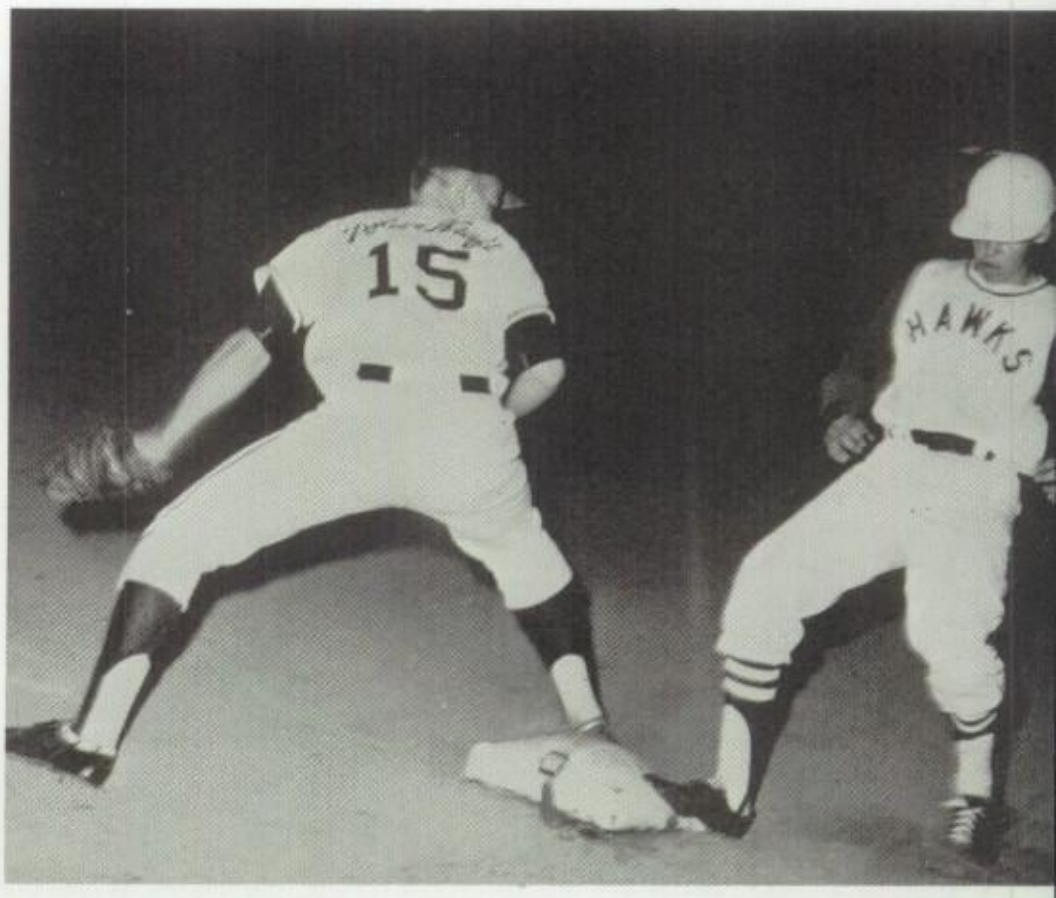

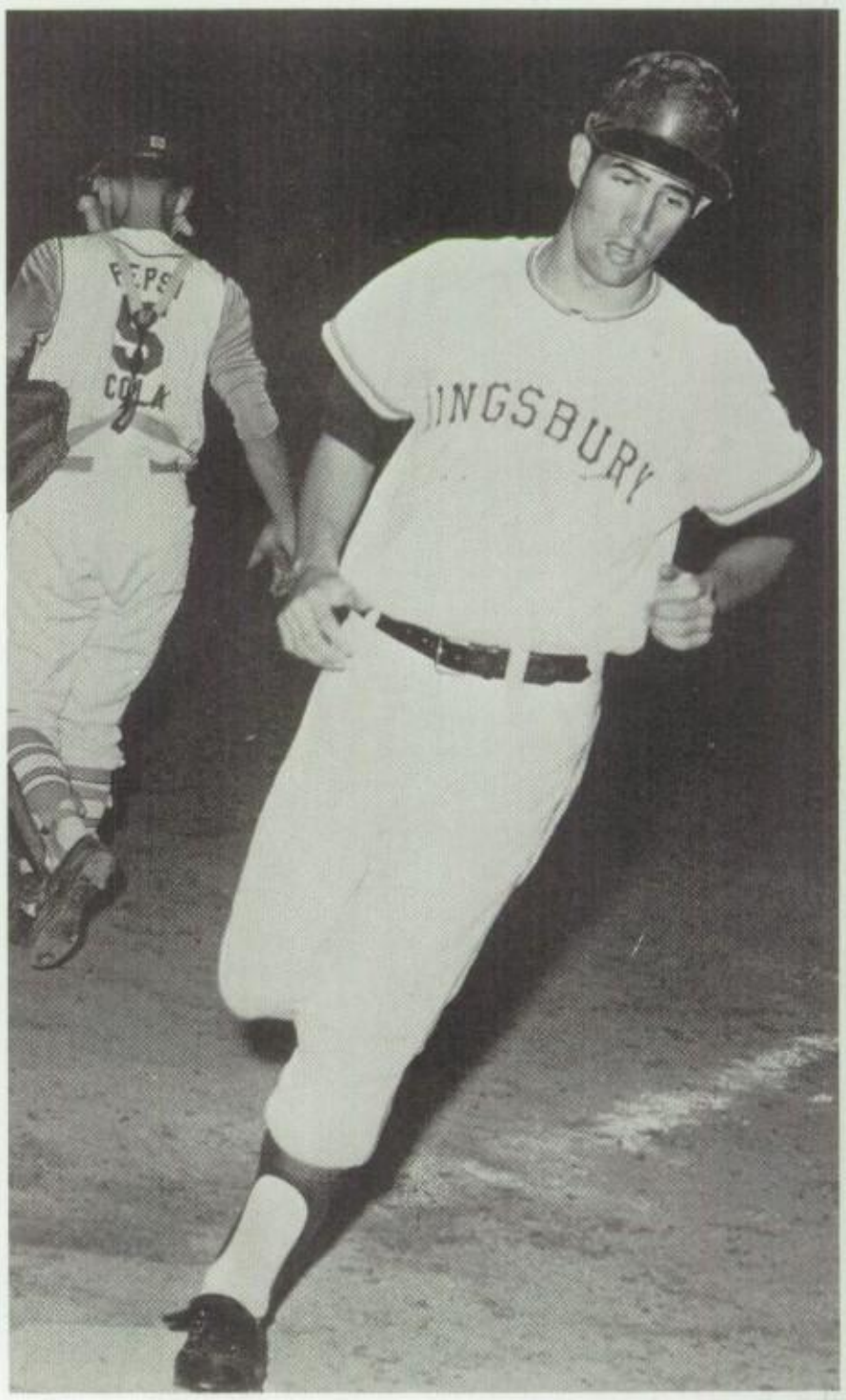

# exciting spring sports

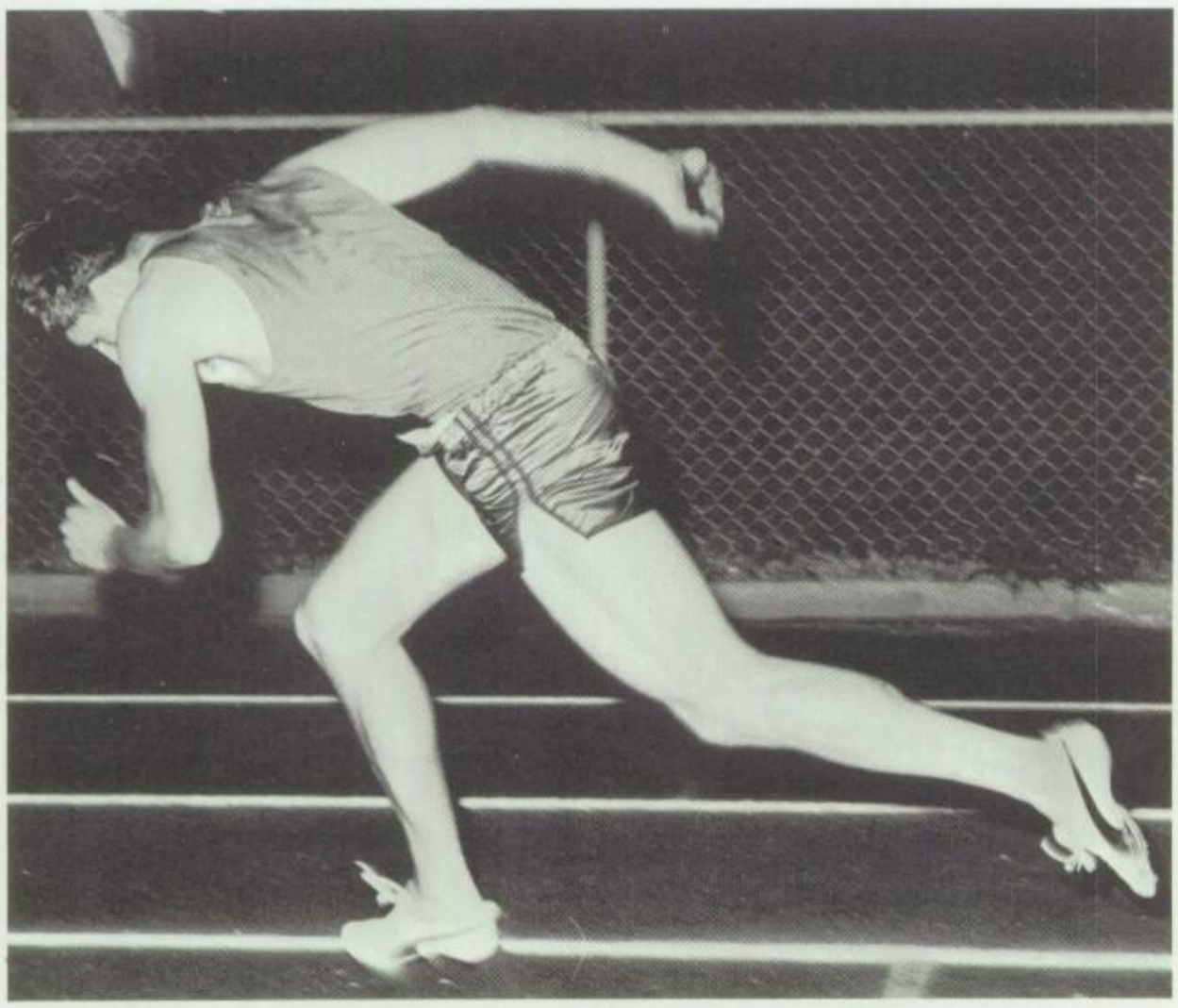

*Upper left:* Falcon Warren Travis (15) attempts to halt an Oakhaven Hawk at first base. *Upper right:* Junior track team members are, *left to right, front row:* Mike Zachary, Jess Bunn, Wilford High, Larry Boyd, Mike Lewis, Ted Lone, Ronald Brown, Kenneth Williams, Steve Riddle, Mark Murphy; *second row:* Mike Cobb, Billy Overby, Ronnie Gay, Bob Fant, Jimmy Williams, Lindsey Johnson, Billy Goodway, Gary Ferguson, Eddie Honey, and Mike Holden. *Lower right:* Mike Cheslock sprints onward in the 220-yard dash. *Center left:* Mike Collins rounds third and heads for home. *Lower left:* Eric McLeod realizes determination is needed to whirl a discus.

# Junior Falcons record Winning Season

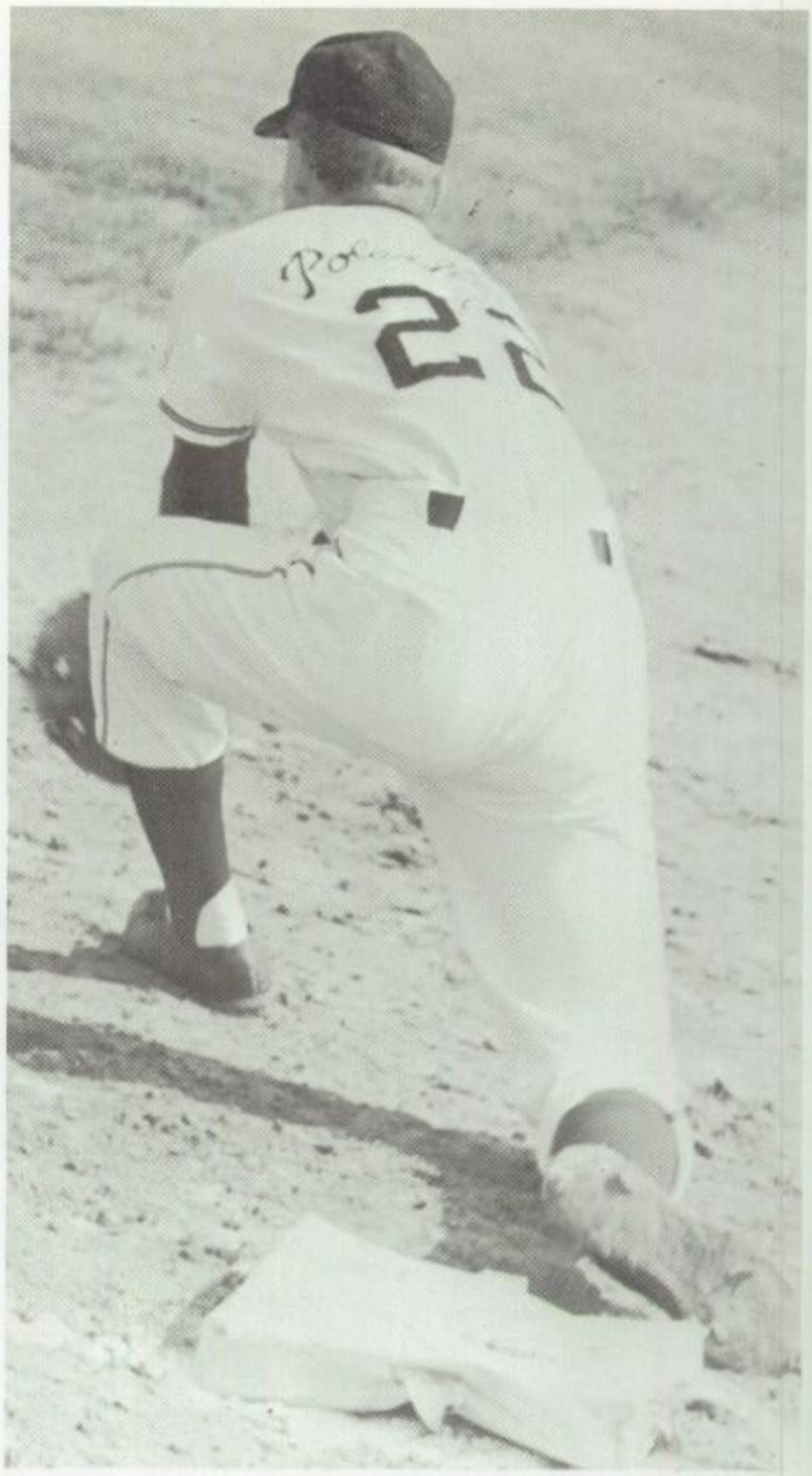

SEASONAL RECORD

| KHS | | |
|---|---|---|
| 12 | Bellevue | 0 |
| 3 | Frayser | 2 |
| 3 | Colonial | 2 |
| 11 | Fairview | 1 |
| 0 | CBJHS | 3 |
| 7 | Richland | 10 |
| 1 | White Station | 0 |
| 3 | Treadwell | 4 |
| 0 | Catholic | 3 |
| 5 | Sherwood | 9 |

*Upper left:* A thoughtful KHS player rests at second base. *Above:* Gary Grisham stretches for possession of the ball. *Lower left:* Junior baseball team; *left to right, front row:* David Davidson, Mike Stapp, Harry McLeod, Henry Allison, Keith Kauerz, Ronald Hall; *second row:* Mickey Micklos, Terry McGovern, Rick Kauerz, Neal Bolton, Gary Grisham, Terry Sturdivant, John King, David Miller, and Coach Larry Rhodes.

# KHS Golfers participate

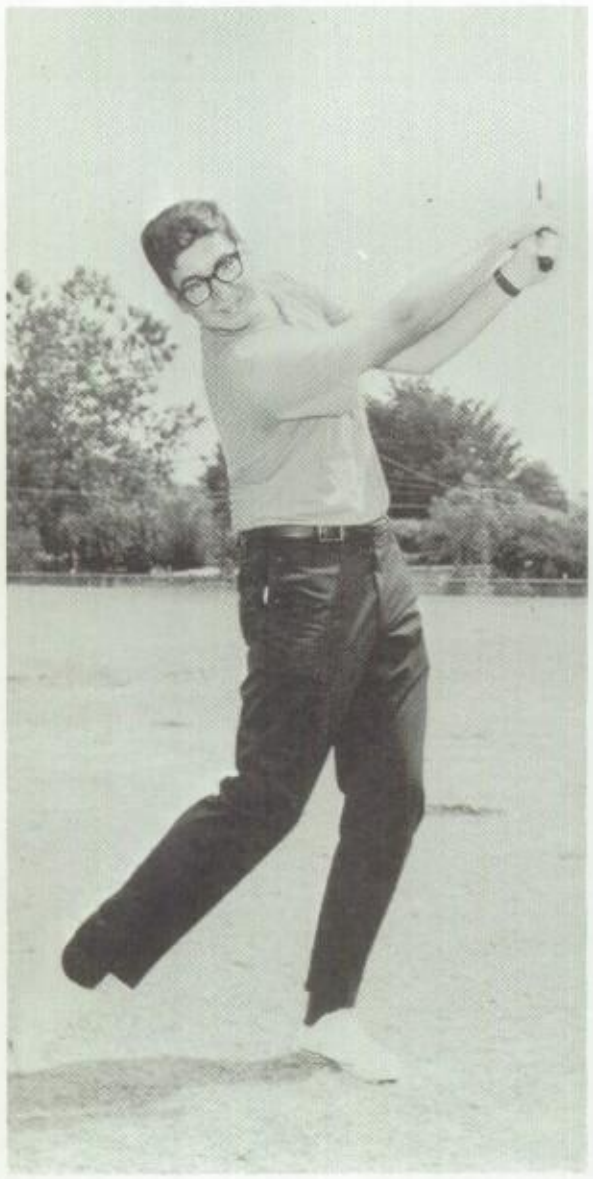

*Upper left:* Roger Cooksey sends the ball sailing towards the trees. *Center left:* Gary Simpson drives a shot straight down the fairway. *Center right:* Before one of the matches, Kelly Vaughn demonstrates the form for a good follow-through. *Upper right:* Buddy Heathcock putts a shot on the green. *Lower right:* Mr. Smothers instructs Kelly Vaughn on the proper form for teeing off. *Lower left:* Gary Mullens pauses for a moment before making an important shot. *Far left:* While Bucky Buckner watches, David Emerson lines up a shot.

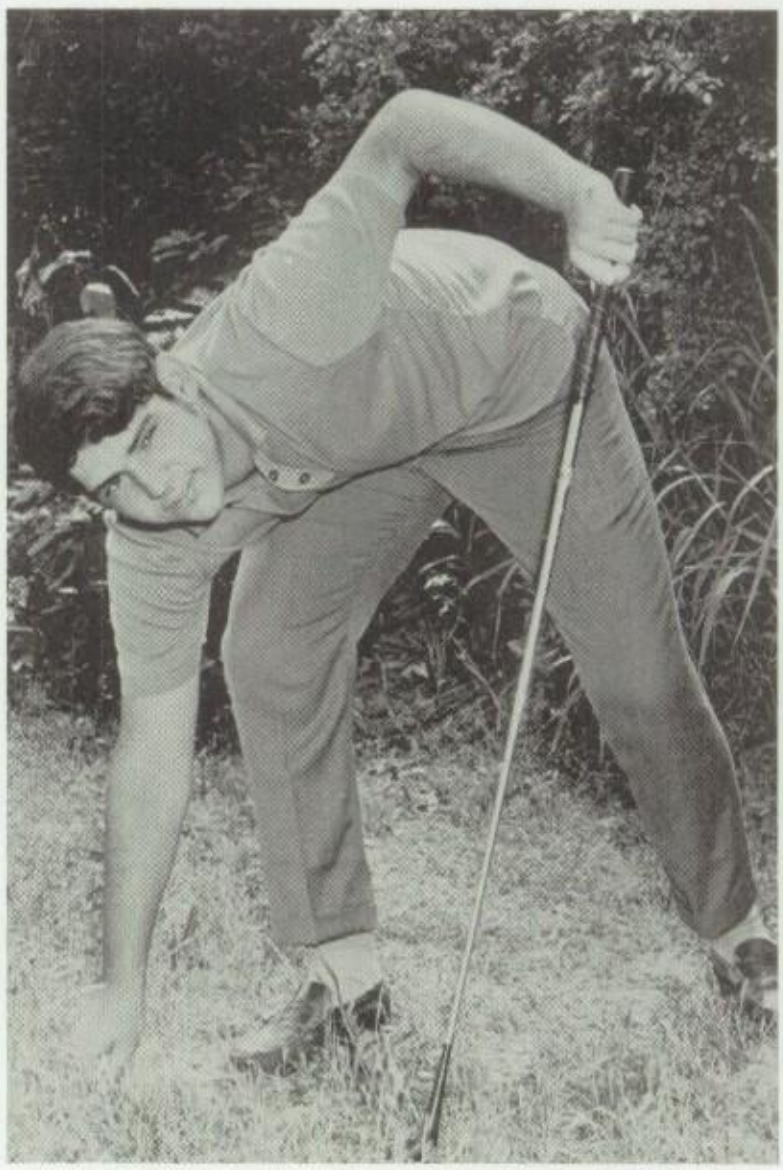

# in district matches

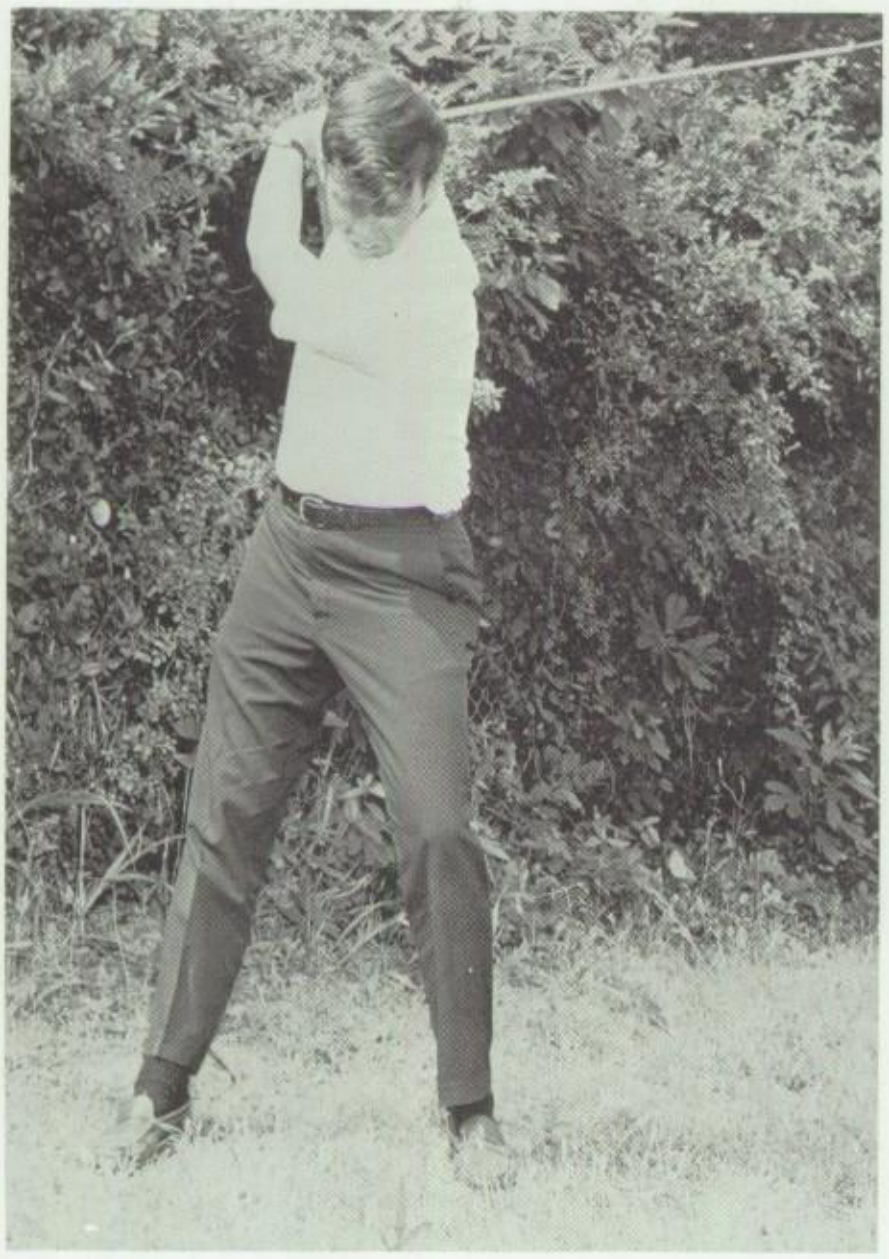

Both the junior and senior golf teams were coached by Mr. Jerry Smothers. The senior golf team members were Kelly Vaughn, Mike Dolan, Tommy Whitehorn, Roger Cooksey, Barry Sanders, and Gary Mullens. The senior team ended the season with a 2-5 record.

The four-member junior high team was Bucky Buckner, Gary Simpson, Buddy Heathcock and David Emerson. The junior golf team finished the 1966-67 season with a 2-2-1 record.

# Netmen adapt easily to new coach;

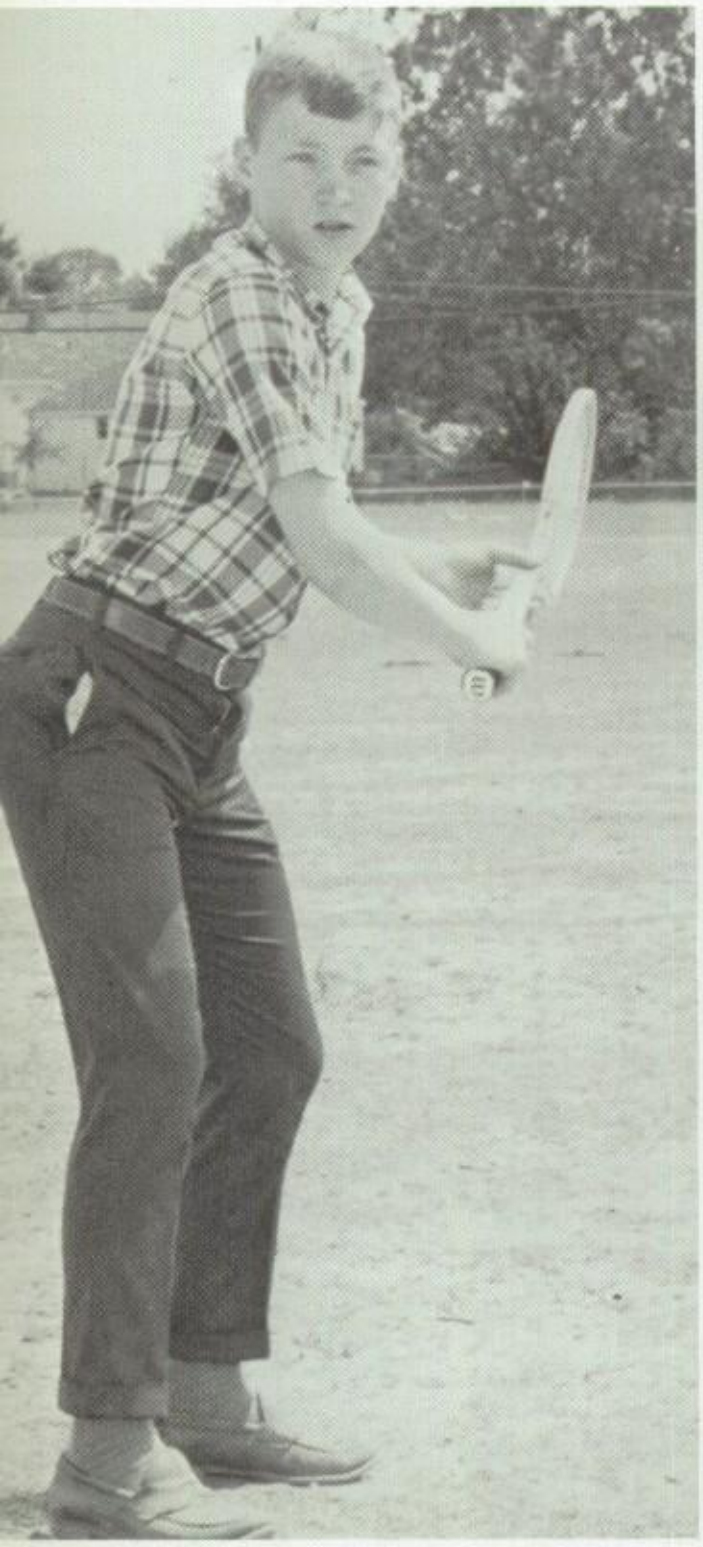

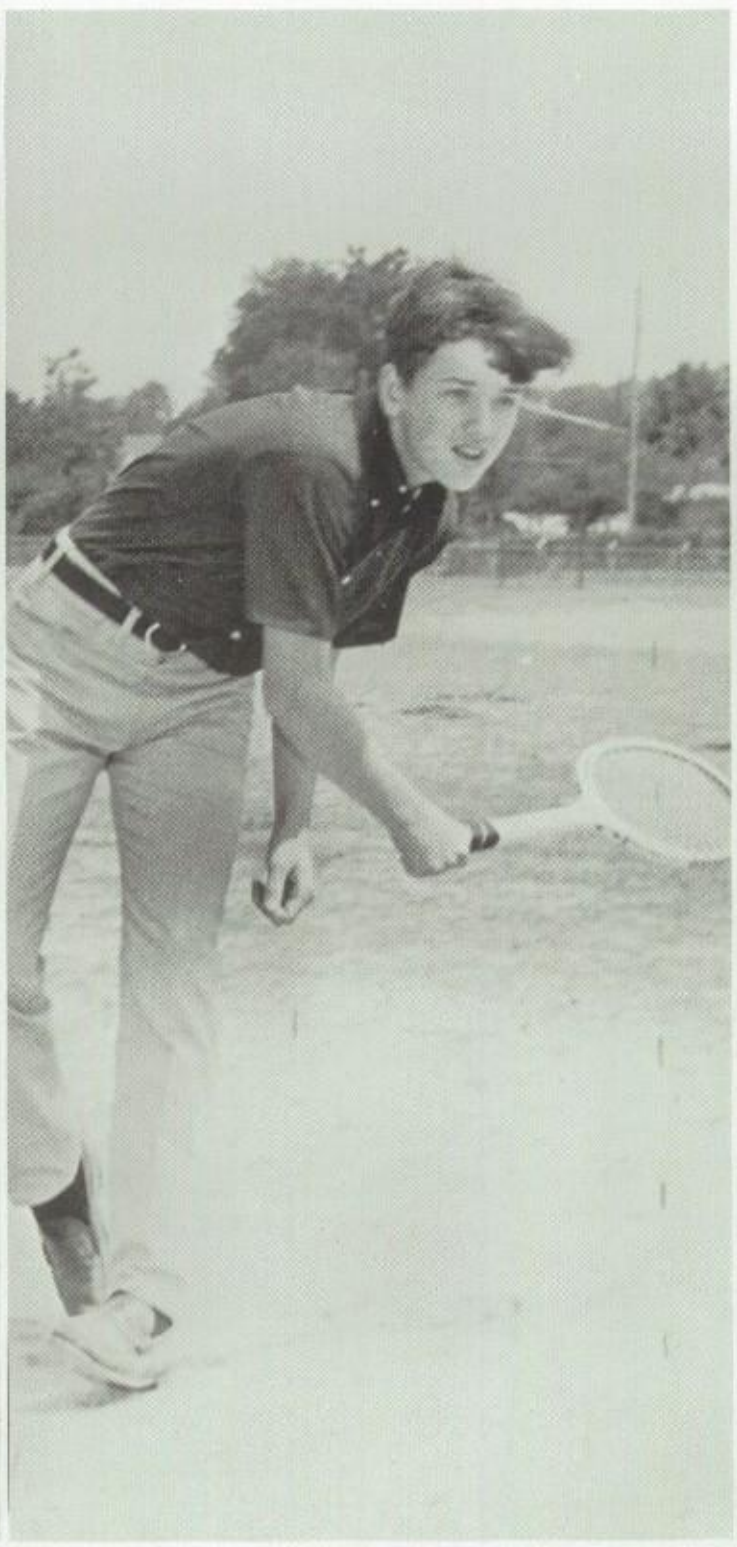

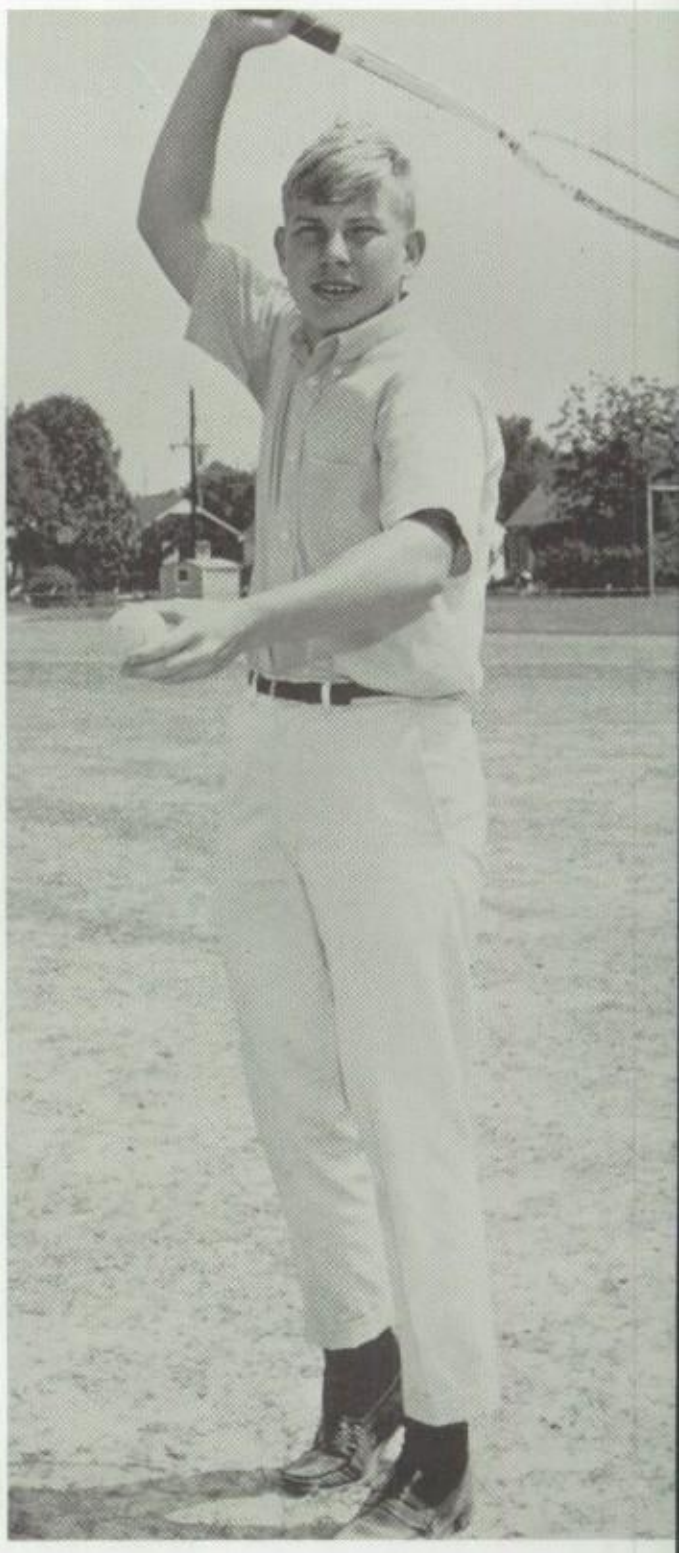

*Upper right:* The skillful members of the junior tennis team are, *left to right,* Tom McCrady, Danny Roberts, Gary Wilkes, and Tommy Carter. *Lower right:* Richard and Bill Sonnenburg have played on the senior tennis team for two years.

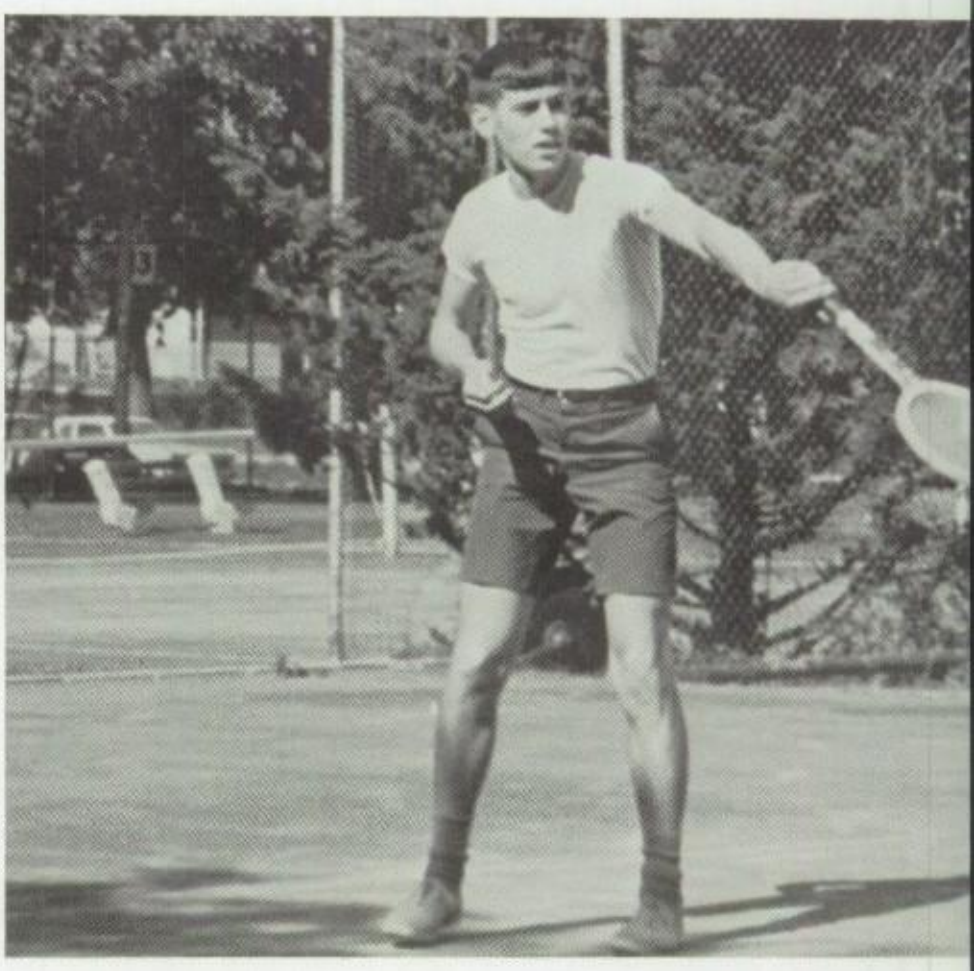

# juniors capture district honors

Junior and senior high tennis teams were coached by Mr. John Belew this year. The members of the senior tennis team were Bill Sonnenburg, Richard Sonnenburg, Joe Williams, Robert Frazier, and Bill Huddleston. The senior team finished with a 1-4 record.

Tommy Carter, Tom McCrady, Danny Roberts, and Gary Wilkes, the junior team, did especially well in the district. Tommy finished first; Danny, second; Tom, third; and Gary, fifth.

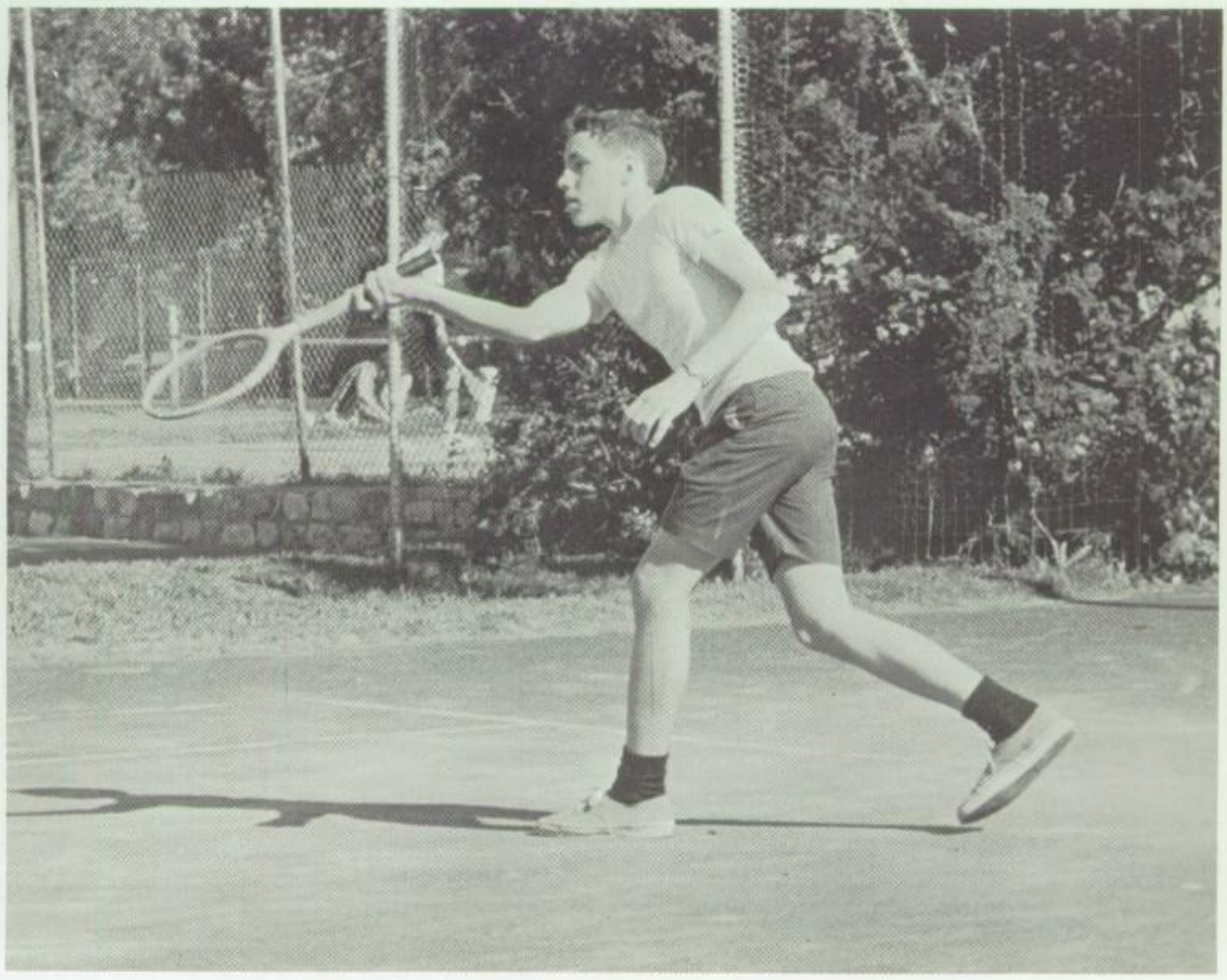

# KHS thinclads seek elusive victory

*Upper left:* Chuck Rutledge prepares to run in the relay for KHS. *Upper right:* Terry Griffin shows his skills in pole-vaulting. *Far right:* Exhausted but determined, Mike Wilburn crosses the finish line. *Lower right:* Carey Mulwee whirls a discus in a decisive track meet for KHS. *Lower left:* Senior track team; *left to right, first row:* Jimmy Caldwell, Calvin Minner, Carey Mulwee, Jerry Victory, Mike Wilburn, Mike Wildes, Tommy Brewington, Larry Yarbrough, Billy Grace, David Renner; *second row:* James Lusk, Jimmy Green, Chuck Rutledge, Mike Cheslock, Gary Dixon, Terry Griffin, Eric McLeod, Jimmy Payton, Fred Shaw, David Rogers.

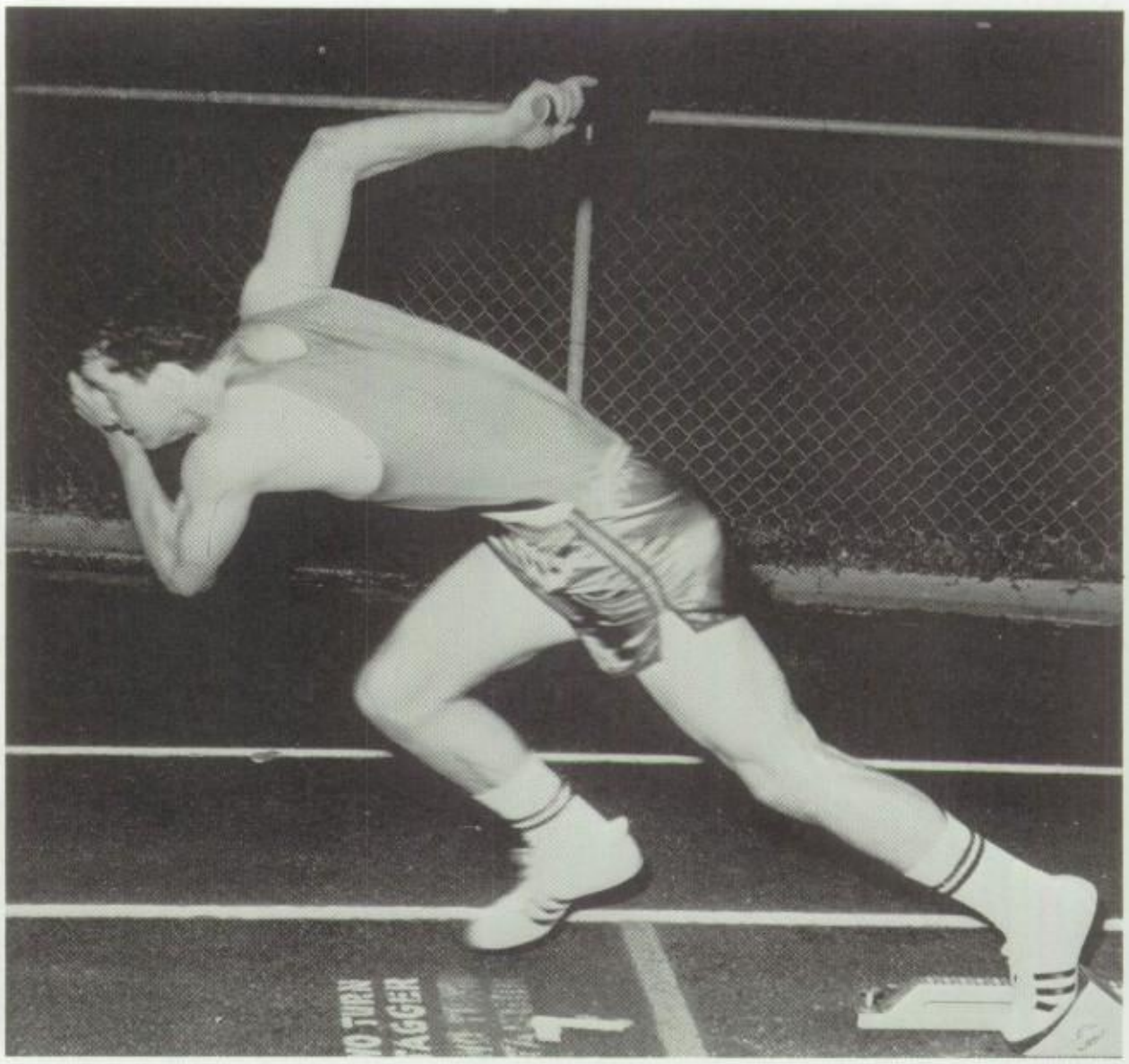

The 1966-67 track team, coached by O. J. Armstrong, finished 4th in their district. The team was represented in the city track meet in the 440 and 880 relays, the 100-yard dash and the 220-yard dash. KHS sent Mike Cheslock to run in the 220-yard dash at the state track meet where he placed first.

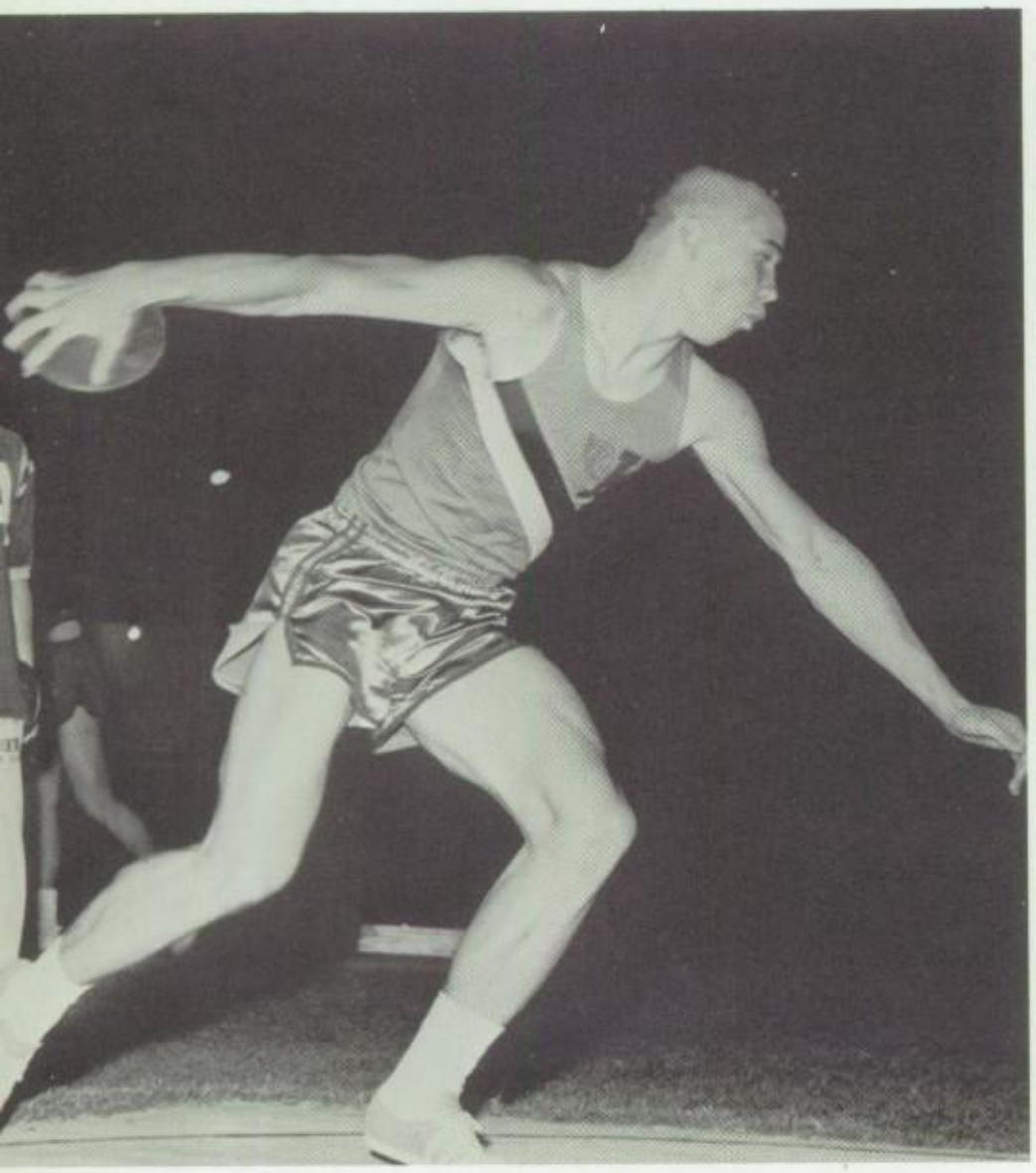

# Speed and

*Upper left:* Mike Cheslock shows the skill that helped him place first in the state in the 220-yard dash. *Upper right:* Carey Mulwee hurls the discus for the Falcon track team. *Far right:* Larry Yarbrough passes the baton to waiting trackman Jimmy Caldwell. *Lower right:* O. J. Armstrong coached the 1966-67 senior track team. *Center right:* Defeat is disappointing to Falcon Larry Yarbrough. *Lower left:* Gary Dixon sets out after receiving the baton from Chuck Rutledge. *Far left:* Eric McLeod demonstrates the amount of strength needed to hurl a discus.

# energy are essential in track

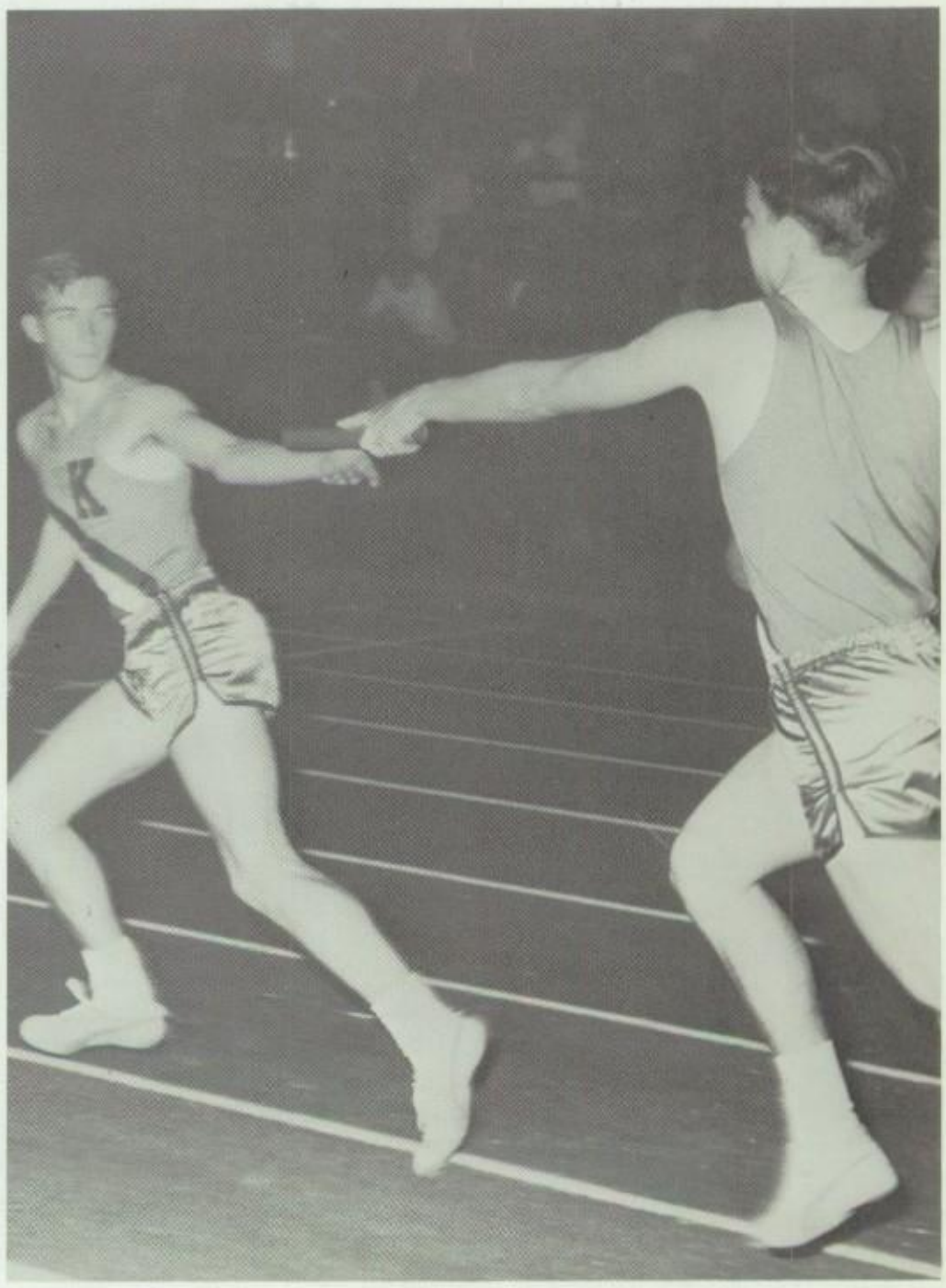

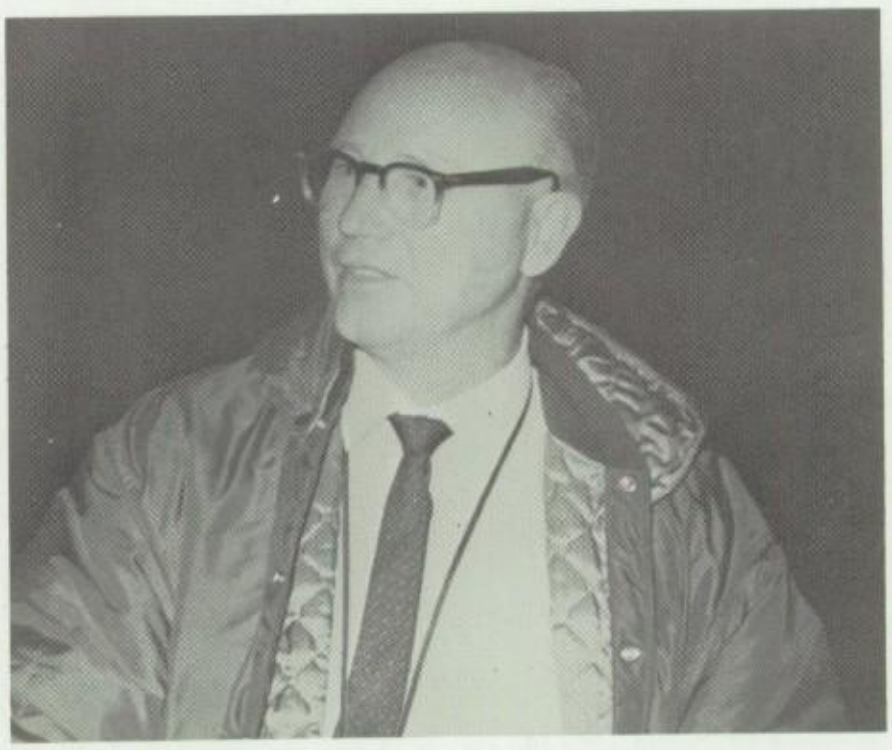

**WE**
**look ahead in eager anticipation to take our stand**

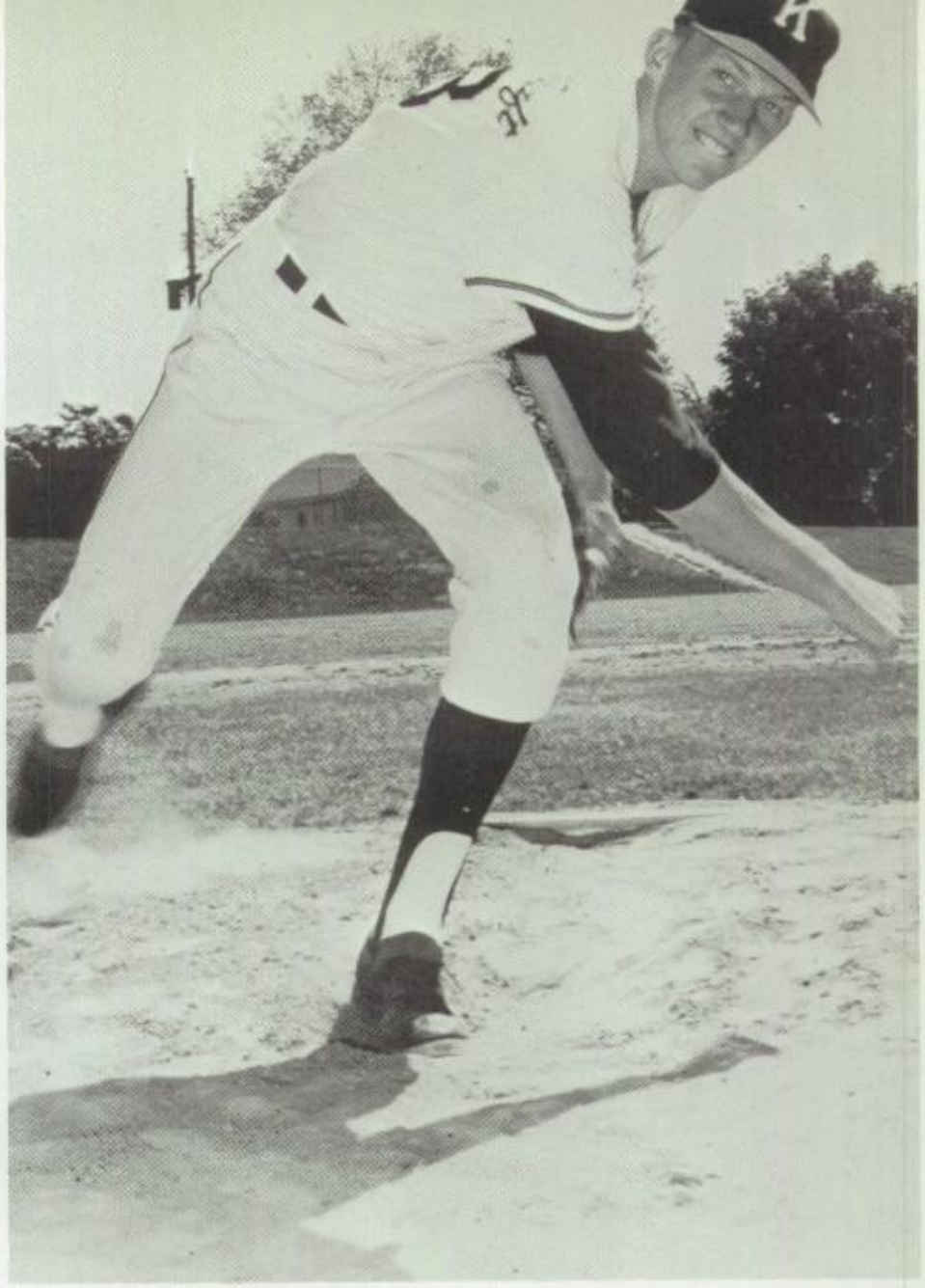

KINGSBURY HIGH SCHOOL

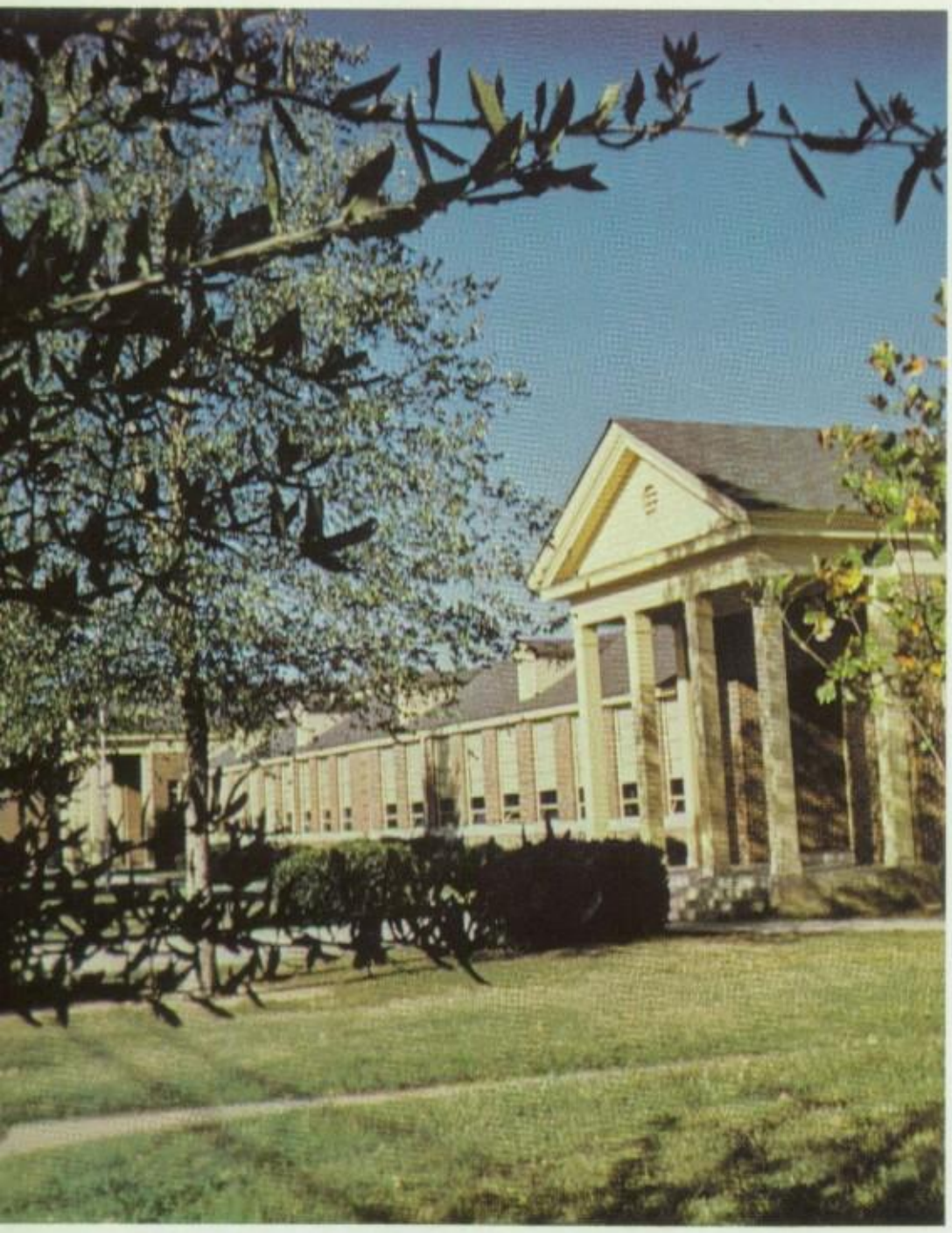

Seasons rush pell mell, searching for finale, yet lingering tokens slacken the pace as . . .

# We slow down to remember

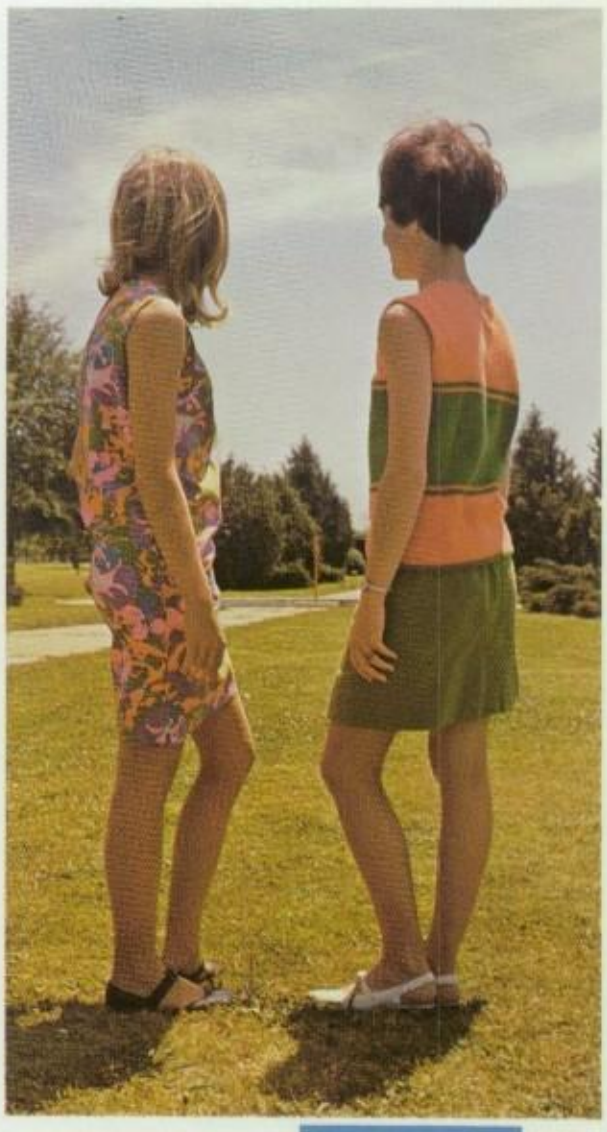

Yesterdays tremble
and totter, forsaken
in the veiled
imminence of
unavoidable tomorrows
as . . .

# We dream ahead in confidence

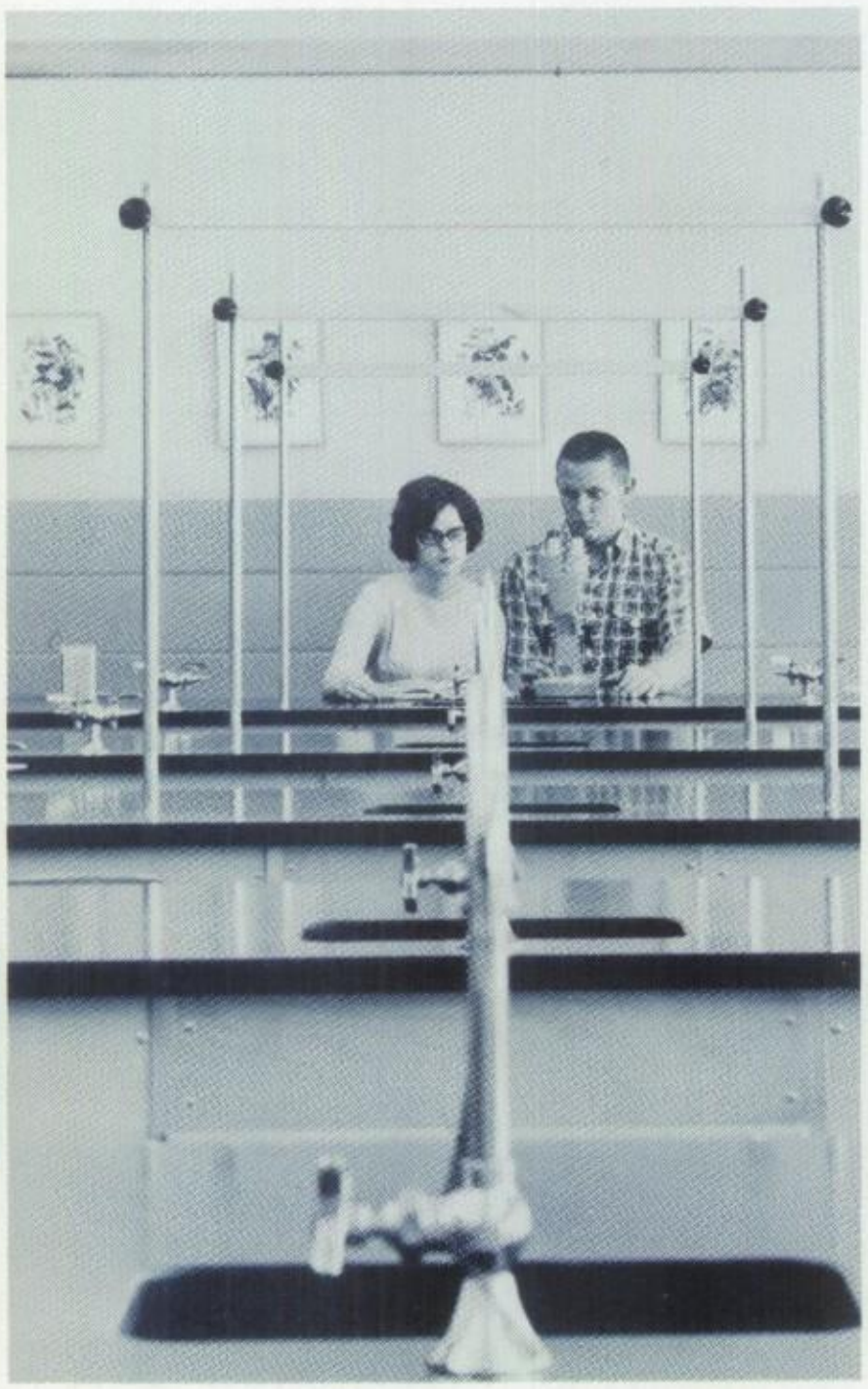

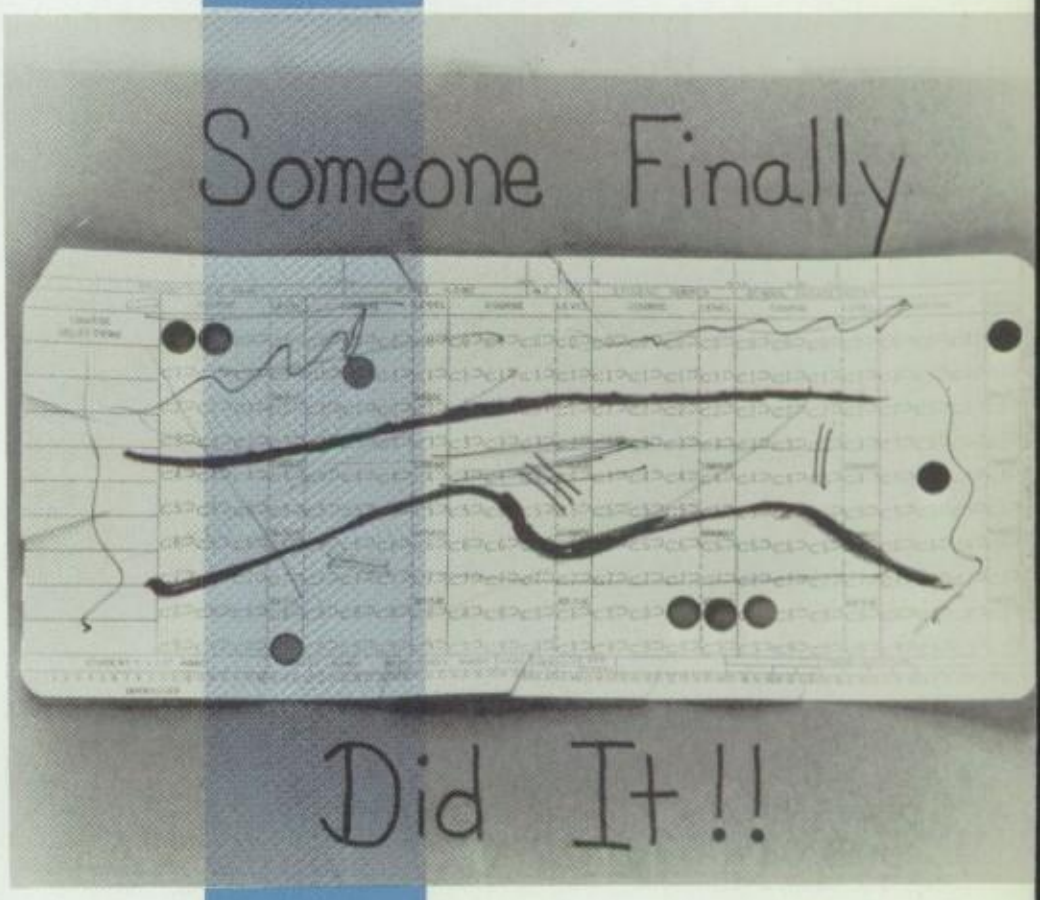
Someone Finally
Did It!!

Fires of promise flicker brightly as the torch is passed; restless enthusiasm strains impatiently as . . .

# We spring forward with courage

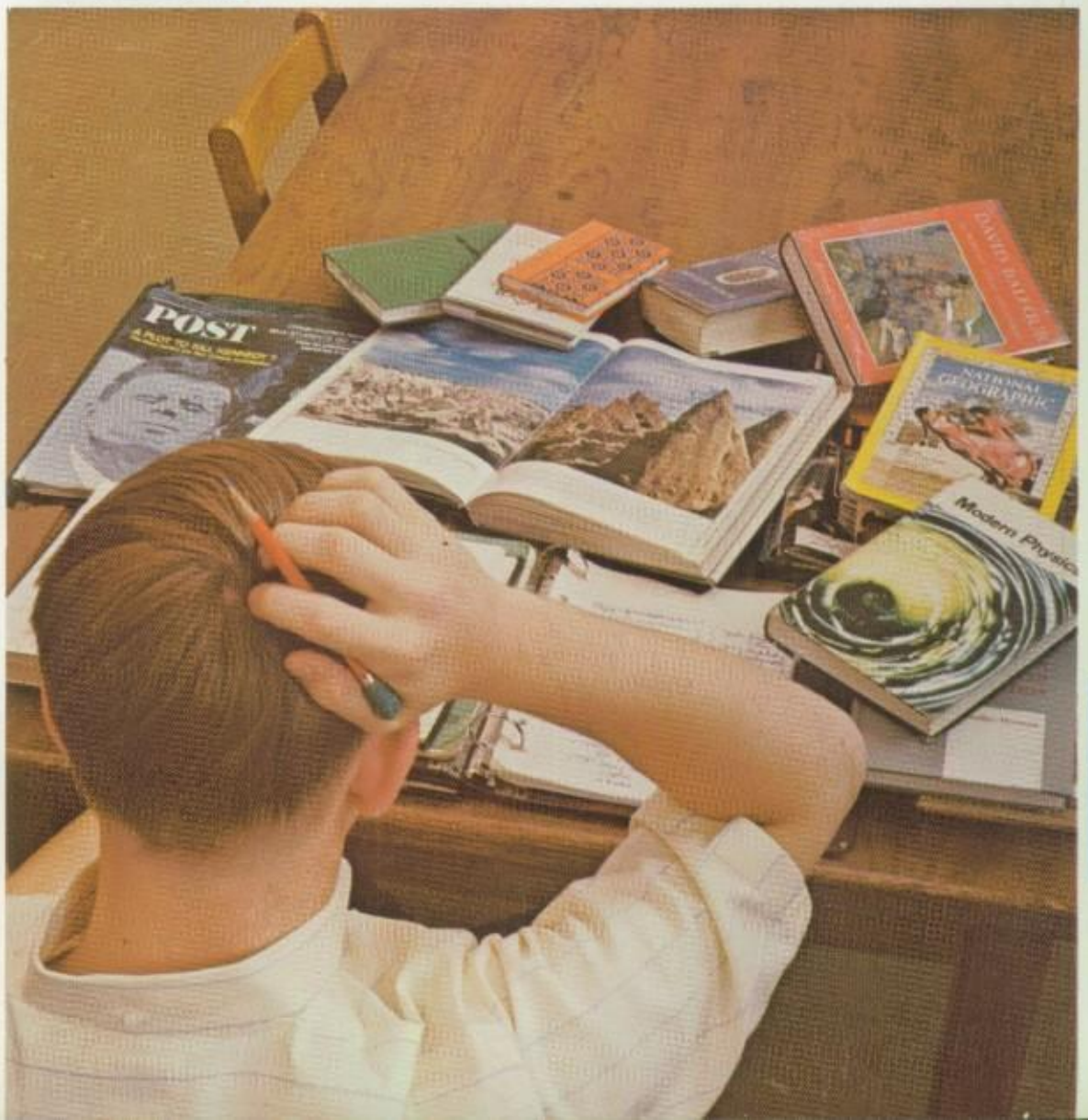

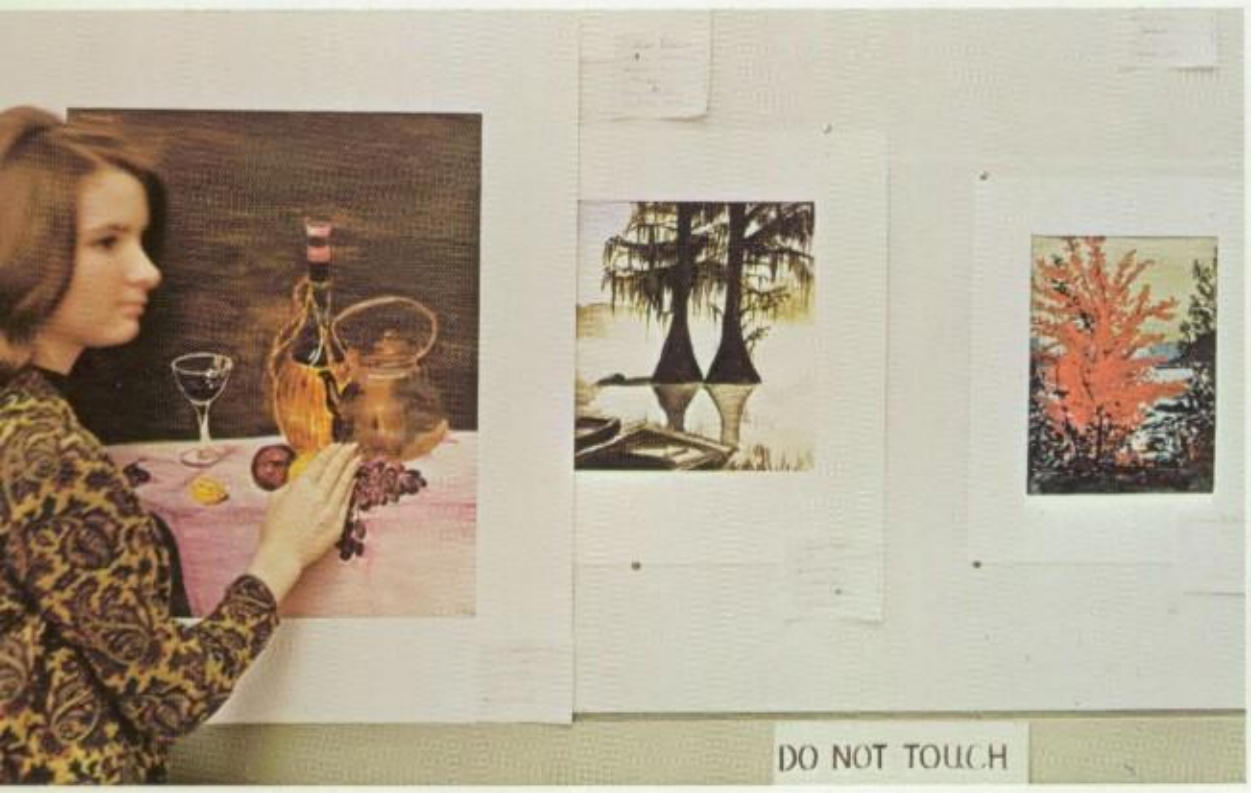
DO NOT TOUCH

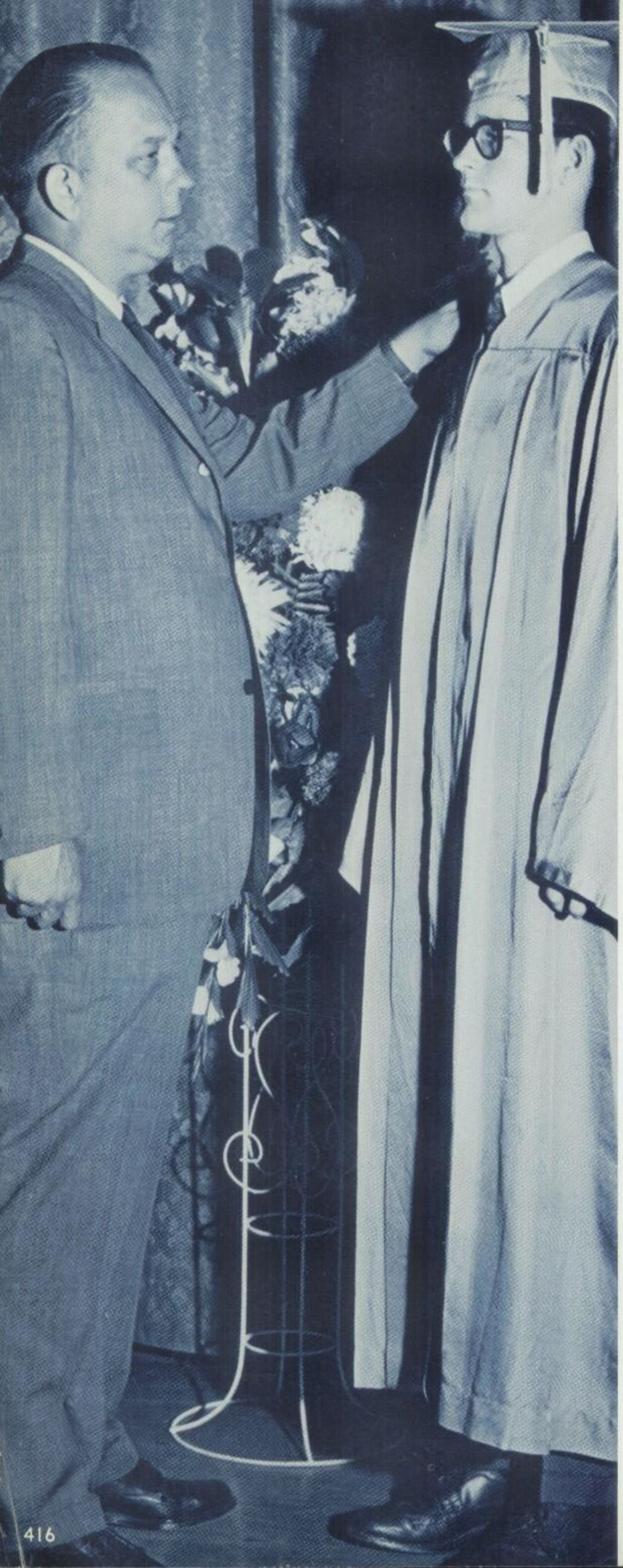

There is a new America . . . It is upon us whether we will it or not. The new America is the sum of many small changes . . . changes that add up to a broad transformation of our lives. Our task is to guide these changes. For though change is inevitable, change for the better is a full-time job.

—Adlai Stevenson

BE SURE GLUE IS MOISTENED EVENLY

- Patsy -

It has been my pleasure knowing you for the past 11 years. We have been through a lot together and so far we have came out on top. Without your help this year I'm afraid I would have jumped off the bridge or something. Good luck to you and Jimmy, and best wishes for a great Sr. year.

Connie

Patsy

A real sweet girl with a great personality
Best of Luck
David Nicholson

- Patsy -
To a very sweet n' cute gal with loads of personality, Its been fun knowing you in band. Best of luck in everything and especially with Jimmy.
Lots of Luck!
Stephanie

- Patsy -
a very unusual girl. study hall's been fun.
Love ya,
Linda
Karnegger

# Alma Mater

1. Hail thee our al - ma mat - er we lift our voice in praise To show by con - stant ef - forts the goal we've reached to - day. Give strength to face life's tri - als strong may our courage be That through fears, toils, and conflicts our faith will keep us free That through fears, toils, and con - flicts our faith will keep us free.

2. Now in the years that fol - low help us work pa - tient - ly That through this life our pathway your guid - ing hand will lead. Hold firm let us not wa - ver Now let us take our stand. We seek a place for ser - vice in this God's glor - ious Land. We seek a place for ser - vice in this God's glor - ious Land.

# Follow the Falcons

Words by Rose Mary Anderson

Leon V. Metcalf

Fight on for Kings - bu - ry the Fal - cons will lead us on to Vic - to - ry They're carry - ing our hopes and dreams to win Ris - ing to beat the foe so onward, upward press on to reach the goal We'll fol - low as Fal - cons lead to Vic - to - ry Let us fight fight fight Win with all our might Bringing Tri - umph to Kings - bu - ry.

Copyright © MCMLXV by Carl Fischer, Inc., New York
International Copyright Secured
All rights reserved including public performance for profit.

# Reserve

Patsy,

In my five years in the same homeroom with you I've had my funs, my happness, and my sadness, but we all have. But of all the year's, this year has been the best to me. I found someone that cares as much about me as I care about them. That someone is you. I hope I stay as happy in the future as I am this year.

Love always

Jimmy (your husband?) H9

Only what
and with it
Gin's great personality
is great Jack Malaya,
Good Jack Malaya Hill.

YEARBOOKS
tpc
BY TAYLOR